THE WEATHER
Fair Today and tomorrow; moderate westerly winds.

THE LOWELL SUN

NOON EDITION

ESTABLISHED 1878 LOWELL MASS. WEDNESDAY JULY 22 1914 PRICE ONE CENT

MURDERER KILLS HIMSELF

WM. C. GARDNER SUES CITY FOR HIS WAGES

Was Suspended by Commissioner Morse for Economic Reasons and the Action Was Sustained by Judge Enright After Hearing in Local Court

William C. Gardner, the former foreman at the city lodge, has sued the city for his pay since his suspension on January 5th up to yesterday when the writ was entered by the law firm of Qua, Howard and Rogers. The suit will probably be heard at the fall jury session.

After Mr. Gardner's removal by Commissioner Morse, the former foreman petitioned for a hearing before Judge Enright in the local police court for a review of his case, claiming that no proper cause was assigned for his suspension.

Commissioner Morse stated at the review that Mr. Gardner was removed for economy's sake and in his finding Judge Enright held that economy was a fitting cause for a foreman's suspension.

Judge Enright, however, submitted the case to the committee of judges of district-courts on law and procedure and this committee was of the opinion that the court had no jurisdiction as no charges were preferred against the petitioner.

It is upon one paragraph of the opinion of this committee of judges that the present suit is based. It is this: "The petitioner's remedy, if he could contend that the motive of economy was only a pretence, would be action against the city on the theory that the employment still exists and that the action taken was merely an illegal attempt to oust the petitioner in defiance of the statute."

Mr. Gardner's contention is that he was ousted from his position in the lodge foremanship because of his political differences with Commissioner Morse. The amount mentioned in the suit is slightly over $600.

AN ALLEGED DROWNING

Reported Late Yesterday Afternoon — Bartholomew Sheehan Said to be the Victim

Late yesterday afternoon it was reported that two men, Bartholomew Sheehan, Jr., of 40 Mead street and Thomas Murray, residence unknown, were drowned while attempting to swim across the river below Belvidere. Two other companions were in the water but did not notice what happened Sheehan and Murray.

Some people think neither man was drowned as about the time they attempted to cross the river two men appeared at a house on the north side and asked for clothing with which to go home. It is believed they were the two men who were supposed to be drowned. Murray was seen in Lowell last night, it is said, but he did not call at Sheehan's house to tell what he knows of the affair.

It is believed, however, that if Sheehan had not been drowned he would have shown up at his home. It was he who started to cross the river first and Murray is said to have set out to save him.

The two men who did not attempt to cross the river waited a considerable time for their companions to return and then reported their disappearance.

Crescent orch., Crystal Lake, Thurs.

WANTED

Young lady of good address to solicit special advertisements. Must be able to give references. Steady employment for the right person. One acquainted with the city preferred. Apply in person during business hours at The Sun office.

4% 4%
LOWELL INSTITUTION FOR SAVINGS
1829 - 1914
INTEREST BEGINS AUGUST 1
18 SHATTUCK ST.
4% 4%

— THE —
CHALIFOUX CORNER

HARMONY—They say that a cow must have pleasant surroundings, free from annoyance of all kinds, if you expect her to do her best as a milk producer. Well, we are convinced that it is equally true when it comes to producing work or producing satisfied customers. Everyone prospers on harmony. Harmony builds up and discord tears down. The Lord only gave us so much energy, and if it is used to go ahead with you will get a good deal further than if a portion is used to back up with.

AN INTRODUCTION TO A
FAITHFUL FRIEND

Is a 5 days' trial of an electric toaster.

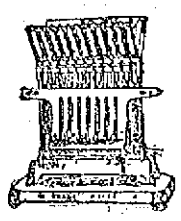

Our special July sale will enable you to keep up this acquaintance for $2.95.

Telephone 821 for an introduction.

Lowell Electric Light Corp.
50 Central St.

"DIAMOND CHIP" ROBINSON COMMITS SUICIDE IN CELL

Gunman Who Shot and Killed Police Inspector Norton in Boston on June 19 Took Steel Shank Out of One of His Shoes, Severed Artery in Neck and Bled to Death

BOSTON, July 22.—Lawrence Robinson, the gunman who killed Inspector Thomas Norton on June 19, in attempting to evade arrest, committed suicide in his cell last night. Robinson took the steel shank out of one of his shoes, severed an artery in his neck and bled to death.

Robinson was being kept in a room in the courthouse instead of being taken back to the jail each night to prevent the possibility of demonstrations, it being reported that friends from the west were in town.

Wanted on Triple Murder Charge

Inspector Norton was shot and killed while endeavoring to place Robinson under arrest for the Grand Rapids, Mich., police. He was wanted there on a charge of triple murder.

Robinson was placed on trial on Monday, that day being devoted to the selection of a jury, and yesterday the jurors visited the scene of the crime. Taking of testimony was to have begun today.

Several witnesses from Michigan and Ohio were on hand to testify for the government, and Judge Keating, before whom the trial was being held, had before him a motion of the defense to compel the prosecution to furnish their names and state the nature of their testimony. The district attorney opposed the motion and said that these witnesses had been called to describe a situation existing in Grand Rapids which would show a motive on the part of Robinson in resisting arrest by Inspector Norton.

Joseph Duddy, a companion of Robinson, was arrested at the time of the murder, charged with being an accomplice. He is being held to await a separate trial.

District Attorney Pelletier gave out the following statement:

"Lawrence Robinson committed suicide between 6 and 7.30 o'clock this morning by cutting his throat and artery in his left wrist, using a small piece of steel which had been somewhat sharpened by friction on some hard body. He made no outcry and was discovered on one of the regular rounds between 7 and 7.30. He was seen alive on the previous round at 6 o'clock. He was on his cot in a natural position when found and died without making any sound."

MUNICIPAL COUNCIL VOTES $250,000 FOR WATER FILTER

Hearing at City Hall Last Night at Which Ex-Alderman Barrett and Others Spoke on Water Question —Some Favored Cook Well Water and Did Not Believe in Alarms From State Board of Health

After a public hearing last night on the proposition to borrow $225,000 for the erection and maintenance of a filtration plant for the purification of the boulevard well water, the municipal council voted, unanimously, to borrow that amount for a term of 30 years and to start the work as soon as possible. This will come as good news to the unemployed as it will give work to 200 or perhaps 300 hands. The original recommendation to borrow $225,000 for the installation of the purification plant was made by James H. Carmichael, commissioner of water and fire protection, at a recent meeting of the council and the matter was assigned for a public hearing which was held last night. Commissioner Carmichael's recommendation was based on the report of Consulting Engineer F. A. Barbour. The commissioner was familiar with the care taken in the experimental studies of the method of treating the boulevard water and he heartily concurred in the conclusions of the engineer.

The hearing, last night, was fairly well attended. It lasted for more than two hours during which time there was liberal expression of opinions and no dearth of suggestions. At the conclusion of the hearing the council held a meeting and, on motion of Commissioner Brown, seconded by Commissioner Carmichael, it was voted to borrow the sum of $225,000. The gallery in the aldermanic chamber was filled with men who cheered the council when the vote was announced.

Although the water question is quite a domestic one there were no women present. Several of the speakers spoke of the Cook well water and declared that despite any warning on the part of the state board of health as to the dangerous effect of the water on lead pipe they would be willing to take a chance, as they believed it to be the purest water that Lowell ever had or ever will have. Former Commissioner Andrew E. Barrett discussed the proposition very intelligently. As commissioner, Mr. Barrett familiarized himself with the water question and the work of investigating the present condition and necessary improvements of the water supply was begun under his administration. Mr. Barrett did not oppose the order, but was of the opinion that instead of spending $225,000, it would be better to expend half a million; eliminate the West Sixth street pumping station and establish the entire plant on the boulevard.

Hearing Declared Open

Mayor Murphy declared the hearing open at 8.15 and read the order to borrow $225,000 for a term of 30 years for the construction of a plant to purify the water supplied to the inhabitants of the city of Lowell.

Commissioner James H. Carmichael was the first to speak on the order. "The order that the citizens have heard read," he said, "is for $225,000 for the establishment and maintenance of a filtration plant at the boulevard as recommended by Mr. Frank H. Barbour, an engineer of eminence, now engaged in constructing a $6,000,000 plant in Akron, Ohio. Last year Mr. Barbour was employed as an expert to consider the condition of the water being supplied here. The water was black and dirty and the citizens were complaining. He found that the water contained iron and manganese; that about a ton a week of iron and manganese was passing through the pipes in solution and he followed his investigations to the point where he found that the iron and manganese could be eliminated. He went into the matter very thoroughly and after having satisfied himself that he could eliminate the iron and manganese he prepared his estimate. He figured that the work could be accomplished at an ex-

Continued to last page

ESTABLISHED 1882
J. F. O'Donnell & Sons
UNDERTAKERS

Complete equipment for city or out-of-town funerals.

A chapel where services may be held or bodies kept when desired. Advice and information given.

Telephones:
Office, 439-W Residence, 439-R
318-324 MARKET STREET, COR. WORTHEN

First Edition

FOR LATER LOCAL AND TELEGRAPHIC NEWS AND TODAY'S STOCK MARKET REPORT SEE NEXT EDITION

PRESIDENT ORDERS SUIT AGAINST NEW HAVEN

Directs Atty. General McReynolds to Begin Civil Action and Also That "the Criminal Aspect of the Case" be Laid Before the Grand Jury

WASHINGTON, July 22.—Preparations for the actual filing of the government's long delayed suit to dissolve the New Haven railroad system in accordance with President Wilson's instructions were being made today by the department of justice. In a letter to Attorney General McReynolds, the president not only directed that civil action be instituted against the New Haven but ordered that "the criminal aspects of the case" be laid before a federal grand jury.

Decision to proceed against the New Haven ended the long continued efforts to solve the case without litigation. The president and his cabinet had discussed the case and the course of the department of justice was approved.

File Civil Suit Immediately

The civil suit was to be filed against the New Haven in the United States court at New York immediately. The attorney general immediately was to direct the United States district attorney at New York to summon a grand jury and work of laying evidence before it on which to ask for criminal indictments against officers and directors of the New Haven under the management of former President Charles S. Mellen was to begin at the earliest moment.

T. W. Gregory, special assistant in charge of the case, was to have full charge of the civil suit and before the grand jury was to have the aid of F. M. Swacker, an interstate commerce commission expert, who assisted him in preparing the evidence. How many indictments were to be sought had not been divulged early today but correspondence made public plainly indicated that Mr. McReynolds expected to ask for a bill against Mr. Mellen. The most significant fact in connection with the proceedings was said to be a statement made public by Mr. McReynolds months ago when the interstate commerce commission began its New Haven investigation in which he warned the commission to consider whether immunity be given to certain men if made to testify as to their actions as directors of the road.

The names he mentioned were: Charles S. Mellen, William Rockefeller, George S. Miller, Charles Brooker, Edward Milner, Lewis Cass Ledyard, George F. Baker and Edward D. Robbins.

President Wilson Surprised

In his letter to Mr. McReynolds directing suit the president declared that the decision of the New Haven directors not to keep their agreement to dissolve peacefully had caused him "the deepest surprise and regret" and that their failure "upon so slight a pretext" was "inexplicable and entirely without justification." The department's course, he asserted, was just, reasonable and efficient and should have resulted in avoiding suit.

It is known that the department has what it believes is evidence that Mr. Mellen gave testimony to the commission contradicting evidence in the possession of the attorney general and it is possible that if any claim of immunity is raised it would be fought on this issue.

Mr. McReynold's letter to Mr. Hustis plainly showed that the department took the position that the New Haven directors had not lived up to their agreement of last March for a peaceful dissolution and their refusal to sell their Boston & Maine stock under conditions imposed by Massachusetts and placed the blame for what might follow upon the heads of these directors.

The President's Letter

The correspondence constituting the justification of the department of justice, which it had been intimated would be made if the New Haven negotiations failed, follows:

The president's letter to the attorney-general:

"The White House, Washington, D. C. July 21, 1914.

"My Dear Attorney-General: I have your letter of today, enclosing a copy of your letter of July 9th to Mr. J. E. Hustis, president of the New York, New Haven & Hartford Railroad company, which together disclose the failure of the directors of the New York, New Haven & Hartford Railroad company to comply with the terms of the settlement proposed by them and accepted by us in the matter of their railroad holdings.

"Their final decision in this matter causes me the deepest surprise and regret. Their failure, upon so slight a pretext, to carry out an agreement deliberately and solemnly entered into and which was manifestly in the common interest, is to me inexplicable and entirely without justification.

"You have been kind enough to keep me fully informed of every step the department took in this matter, and the action of the department has throughout met with my entire approval. It was just, reasonable and efficient. It should have resulted in avoiding what must now be done.

"In the circumstances the course you propose is the only one the government can pursue. I therefore request and direct that a proceeding in equity be filed, seeking the dissolution of the unlawful monopoly of transportation facilities in New England now sought to be maintained by the New York, New Haven & Hartford Railroad company, and that the criminal aspects of the case be laid before a grand jury.

"With much regard, sincerely yours,

"Woodrow Wilson."

Everybody at Crystal Lake, Thurs.

JAS. E. O'DONNELL
Counsellor at Law
Room 220. 45 Merrimack St.

DRINK
MOXIE

AT PUBLIC PLAYGROUND

Children are Happy in Following Directions of the Supervisors—Rowdies Give Annoyance

This is the kind of weather that will bring throngs of children to the playgrounds, and although the official opening of the places of amusement does not take place until 9 o'clock in the morning, long before the time set, hundreds of children stroll out of their homes and rush to the commons, where they spend the day in a manner satisfying both to themselves and their parents, for the latter are well aware of the fact that when their children are on the playgrounds they are in good company and under close surveillance.

The writer went to the North common playground this morning and he was given a fine reception by the boys and girls who were enjoying their favorite games. As one of them informed the writer the children like to read about the playgrounds in the Sun.

It was reported by many of the boys this morning that adults gather in close proximity of the playground district and roll dice for money, and one little fellow objected to this, saying that if it is proper for men to gamble on public parks, he could see no reason why card playing was prohibited on the playgrounds.

Another fact brought to the attention of the reporter was the large number of intoxicated men who spend their time from morning till night on the common, sleeping on settees or grumbling among themselves. It seems that there is a certain gang of men who occupy the settees on the border of Fletcher street and they are not the most desirable characters. An occasional visit is being paid to a nearby wine store and when these characters are in an intoxicated condition they use profane language and set a very bad example for the children. But fortunately the supervisors keep a close watch on the children confined to their care and keep them away from that part of the common as much as they can. Perhaps the clean-up campaign will regulate this abuse.

Now, coming back to the real object of this story, it is very interesting to watch the children taking orders from their supervisors and the clean amusement that is derived from the playgrounds. The chief attraction on the playgrounds is without doubt the swings. On the North common there are 14 of them and all are kept going from morning till night. The children, boys and girls, seem to delight in this particular amusement and it is fair to assume that 14 more swings on that playground would mean a lot for the youngsters. Usually a row of boys and girls is seen awaiting their turn to swing. The children, as a rule, are allowed three or four minutes to swing and then the supervisor steps forward and allows others to enjoy this amusement. Youngsters two and three years of age spend most of their time swinging and they simply delight in this sport. The teeters are also well patronized, while the slide is also a favorite among the smaller children. It is said that a number of dogs share the amusements of the children on the slide and often two or more dogs are seen climbing the stairs in the rear of the slide and then in a half-sitting position slide down the wooden run, much to the delight of the little ones.

On the Clark street end of the common Supervisor Reynolds has his hands full in conducting baseball games and other sporting events for the boys. Basketball, volley ball, captain ball, quoits and other games are enjoyed, while athletic feats, such as high jump, hop, step and jump, frog jump, vaulting, etc, are also much in evidence. Mr. Reynolds is a favorite among the boys and of course there is a reason, for he is with them all the time and he makes it his business to see that all are well treated. He will not allow the big bullies to lord it over the little fellows.

Miss Mary C. Joyce, supervisor for the girls, has selected a fine spot under a large shady tree opposite the Morrill school, where she directs industrial work. Seated around her can be seen 15 or 20 little tots, all handling the needle in doing fancy work. The girls find great amusement in this and they realize that what is learned on the playgrounds will be of some utility later on.

Miss Margaret Sullivan has a class of girls for industrial in the school building, while Miss Anna McNabb teaches games and helps the younger ones to enjoy themselves. Miss Helen Hickey has got them all going with her story telling and the little ones delight in listening to her. She is a great hand for amusing the small children and they are all much attracted to her.

All in all the playgrounds is the scene of large and happy gatherings each day and boys and girls seem to appreciate what is being done for them by the way they conduct themselves, and much credit is due the supervisors and their assistants for the way the children are being brought up.

The automobile, alleged to have been purchased by Hector Beaudoin from the Cole Motor Co. of Boston with a worthless check, was yesterday taken from this city to Boston by a representative of the Boston company. The Boston police state that Beaudoin will be wanted in the Hub as soon as the local court has finished with him.

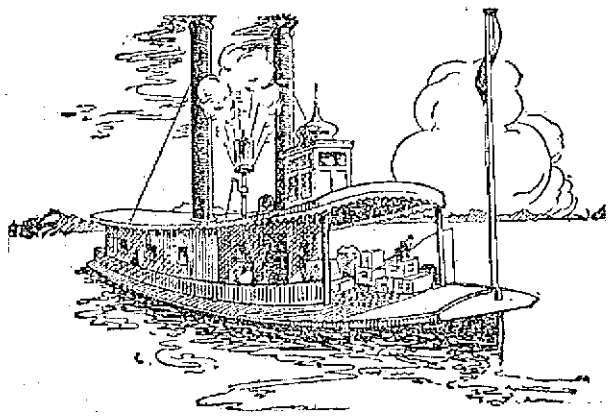

Once Upon a Time

there was a Mississippi steamboat with a whistle so big that every time it blew, the boat stopped. The whistle took all the steam.

There are lots of people today who exhaust all their energy every time they "blow their whistle."

The trouble is, they have no reserve to carry them through the average duties of every-day life.

Human strength and energy are obtained from food. And it is plain that it must contain the vitalizing elements which the system can take up and store as reserve power for occasions, not only ordinary, but extraordinary.

Grape-Nuts

is the food for strength and energy.

"THERE'S A REASON."

Made of wheat and barley, it contains all the nourishment of the grain, including the vital mineral salts—a combination that builds brain, brawn and nerve.

Grape-Nuts is the ideal hot weather food. Concentrated—easy to digest—easy to serve—crisp—delicious!

—SOLD BY GROCERS EVERYWHERE.

LADY LOOKABOUT

This is a season of color in fashions. Sometimes the summer is a white season. There is no doubt about this being a season of coloring. Sunday I passed a church from which the congregation was emerging. Massed together the colors were kaleidoscopic and really pleasing to look upon, but as individuals and small groups gradually detached themselves from the throngs, monstrosities in color-combinations were evident. That horrible shade of orange known as tango predominated. I cannot help thinking that the person who foisted that color upon gullible femininity as correct, must have had a grudge for the sex. He (I feel it was a he) has much to answer for. The color was used largely for gowns and hats, but unfortunately, seldom on the same person. Pink and rose in combination with it were frequently to be seen. Whether this was due to the absence of color harmony in the person's make-up, or to a feeble attempt at matching colors, I know not. I rather incline to the second view, as I saw more than one orange straw hat trimmed with rose pink, besides it is a much more charitable view. As I walked on with the throng, my calculations were upset in more than one instance by seeing different persons turn in at door yards, where tiger lilies bloomed lip by jowl with pink hollyhocks and crimson ramblers. I gave up the problem, but would like to suggest to our local teachers of art that a course in color harmony would not be amiss in the public schools.

Lowering Car Steps

No more important piece of legislation looking to the comfort and peace of mind of thousands of men, women and children in Massachusetts has been enacted by the present legislature, than that regulating the height of street car steps. Old and young of both sexes have long felt the necessity of correcting the evil of the high step, but no notice was taken of the complaints of hardship by those in authority until the matter was taken up by the municipal officials of Worcester, backed by the many women's organizations of the state, to whom great credit is due. The high street car step has long been the subject of merriment on the part of the wag who could see in it inconvenience to no one save the woman clad in a narrow skirt, but it has been a poor subject for joking, as many sprained ankles, bad falls and internal injuries to men as well as women have proved. After July, 1915, no step will be more than 15 inches from the ground. It is one more piece of excellent legislation accomplished by women's organizations through that most difficult and unsatisfactory of all methods, but the only one at present available to women—the indirect method.

Bryan for Women's Rights

So Secretary Bryan has seen fit to come out strong for equal suffrage. In a glowing speech he refutes every argument of the antis, and with a grand flourish finishes by exclaiming that he cannot seek for himself what he would not share with his wife. Of course the acquisition to the ranks of suffrage of a man of Mr. Bryan's standing is helpful, but it seems to me that its greatest value lies in the fact that it is a sure indication of the trend of public sentiment on the question. It is no longer the occasion for a sensation to have a man of high political station affiliate himself with the equal suffrage cause. In my humble opinion it is a much greater cause for comment when a man of high political standing or aspiration elects to remain outside the fold. A word to the wise—jump on the wagon while it is passing. Then in a year or two you will be able to look wise and say, "I told you so," instead of becoming a grouch out of tune with the universe.

Local Hall of Fame

For the commercializing of every commercializable thing, the American people are most certainly in the lead. I have just been glancing over the list of names which comprise Boston's hall of fame, and almost sacrilegious as it may seem, much of my acquaintance with several of the names is in connection with commercial products. The notable John Harvard and the college he founded suggest a well known liquid refreshment of local fame and manufacture; John Hancock stands for life insurance in my mind rather than for a signer of the Declaration of Independence; Rumford's baking powder means more to me than Count Rumford, and so on. The list contains names of persons from almost every walk of life, women as well as men, with one prominent exception; there are no women school-teachers mentioned. Of course this is an oversight. Boston has produced many famous women teachers. There were probably too many to choose from. Lowell should have a hall of fame. We have had many famous men and women here. The fact that only names of persons who died previous to 1900 are admitted to the lists, prevents many heart-burnings. What I would really like to see is a hall of fame made up of names famous in Lowell since 1900, and of persons still living. I do not think I would care to be on the committee chosen to pick the names, but I would like to read them.

Outing for Clerks

The day annually given by merchants to their clerks for an outing entails a financial loss on the part of the merchants which should be appreciated by the public. I have been told by one of our leading merchants that when a store is closed for any reasons, the lost sales are never made up. This is true also of stormy days when shoppers do not venture out. He tells me that when a stormy Saturday occurs and the sales fall off, the public are prone to think that the following Saturday sales will make up the loss. This is not so. The following Saturday sales are never doubled, or even apparently increased by this cause; a day gone is lost forever. Therefore, financially, the outing day is a loss to merchants, but in terms of efficiency, it's value cannot be over-rated. It makes for good feeling between employer and employe, and it serves to make the interests of the one, the interests of the other. It is an excellent institution for both parties and may it long flourish.

Peace Centennial

I have just been reading the details of a magnificent ball held in London last week in observance of the centenary of peace between the United States and England, and I wondered if any such notice of the occasion had been made in this country. I have not heard of any, and I wonder if we are as a nation, as great lovers of peace as are our English cousins. Off-hand, I would say we are, recalling England's reputation as a nation ever ready to plunge into warfare, and yet I fear we are prone to parade before other nations with a chip on our shoulder. At any rate, modern warfare has not the terrors for us which it held in the days of our fathers and mothers. I trust the change in our attitude towards it, is due to modern methods of warfare, rather than to a nation-wide callousness to its horrors.

Billboard Advertising

On the road to Lakeview is a large rock on which is painted a sign advertising a certain cigar. Directly on top of the letters is another sign advertising a certain liniment,—something very good for both man and beast. The cigar advertisement is almost entirely submerged in the paint of the liniment sign. I suppose as long as there are commodities to be sold, this form of advertising will flourish. The wonder is that a merchant who pays out his money for advertising does not require some assurance that his advertisement will stand unmolested for a specified length of time.

Sometime, probably, merchants will come to realize that the actual advertising is done in the newspapers. These are purchased and taken into the homes to be read, studied by the various members, and here the merchant may be assured of a "hearing;" his advertisement appears in a space of its own, with no possibility of some other advertisement being printed over it, but the chances that his goods advertised on a rock, will appeal to a hit-or-miss throng on pleasure bent, are exceedingly slim.

Drowning Accidents

When almost every newspaper we take up during the warm weather, recounts drowning accidents, it seems that something should be done to prevent this useless waste of human life. Two ways are open,—either keep people away from the water, or instruct them in swimming. The first is clearly impractical, if not altogether impossible. The second is not only practicable, but a wholesome suggestion. Swimming pools with instructors should be maintained in every city. Failing this, every parent should see to it, that his sons and daughters learn to swim, and while the pulmotor in the hands of a skillful physician may occasionally save a life, learning to swim is the ounce of prevention.

LADY LOOKABOUT.

AMONG THE TOILERS

Lowell unions are as high in standing as any in the state.

Paul McCaffrey of the Hamilton mills is spending his vacation, as usual at Hampton beach.

John Donahison, employed at the Prescott mills will spend two weeks at Newark, N. J., in the near future.

The union that is chartered on Monday and strikes on Tuesday will meet its Waterloo on Wednesday.

James Buckley, formerly employed at the Bigelow Carpet Co., has accepted a position with the street department.

Percy Merrill of the Heinze Electric Co., his returned from a week's vacation at Nantasket beach.

A certain young lady employed at the Barry Shoe company, is wondering just what became of her umbrella.

Arthur Sullivan, formerly employed at the Merrimack mills has accepted a position with McMahon Bros., plumbers.

Miss Sadie Lawson of the U. S. Bunting Co., has returned from a delightful vacation spent at Hampton beach.

William Taft, formerly employed at the Federal Shoe company, has accepted a position with the Barry Shoe Co.

John Scanlon of the Lawrence hosiery has returned from a visit to relatives in Boston.

John Riordan, employed at the Federal Shoe company, will spend the last two weeks of August at Salisbury beach.

Edward O'Neil of the Saco-Lowell shops has returned to work after spending a week at his camp on the lower Merrimack river.

Miss Catherine Heslin of the Bay State mills, is spending the two weeks at York beach. She is accompanied by Miss Mary Broderick.

Eddie Teague of the Middlesex mills and Joseph Hoyle of the Bay State mills, are spending the week at Revere beach.

Miss Etta Delaney of the U. S. Bunting Co. will spend the first two weeks of August at Atlantic City with relatives.

The many friends of Miss Alfreda Johnson of the U. S. Bunting company, will be pained to hear that she is confined to her home with illness.

John Brennan, formerly employed at the Heinze Electric Co., of this city is now working for the General Electric Co., of Lynn.

Thomas Clark of the Lowell Bleachery, well known in this city as a singer had a delightful time last Sunday at the outing.

Union troubles seem to have been settled at the Boston & Maine repair shops and everything is running along smoothly.

The International Brotherhood of Electrical Workers which is organizing in this city is bound to come along at a rapid rate.

When it comes to stringing out sweet melodies on the violin you've got to hand it to Fred Porter of the Mason Safety Tread Co.

James Rogers, formerly employed by the Bay State Railway Co., is now with the Northern Waste Co. of Warrenville.

The Misses Anna J. Conroy and Etta Sullivan, formerly of the Barry Shoe company, will spend the next few weeks in New York and Washington, D. C.

The Tremont & Suffolk baseball team will play the fast aggregation of ball tossers from St. Columba's parish Saturday, July 25. Players, take notice!

The Ideal Comb Co. is at present rushed with orders. For a time business was a little slack at this plant but it has picked up wonderfully in the past few months. Hon. James B. Casey says that he expects business to continue good now that it has started.

If you are absent from meetings, and the union is not conducted to your liking, perhaps you are partly to blame. You have full opportunity to make your views known, and if they be sound they will to a great extent be beneficial to all concerned.

Mike Wrenn of the Bigelow Carpet Co., will be a busy man this week. Thursday afternoon he is entered in a three mile swim at Lakeview and Saturday he will compete in the water events which will be held under the auspices of St. John's church, of North Chelmsford, at Nabnasset pond.

The employes of the Lowell Felt Co., will hold a fishing excursion next Saturday. The last trip which was held some weeks ago was a tremendous success, but the employes are unanimous in their opinion that the next will be still better.

Ralph Pike of the Middlesex hosiery holds the record from all accounts for picking blueberries. Last Saturday he took two large baskets and journeyed to Whipple Swamp. He picked nothing but blueberries for 10 hours and journeyed home with 17 quarts.

Miss Mary Devlin of the Bigelow Carpet Co., has returned to work after enjoying a three weeks' vacation which she spent in entertaining a cousin, Mr. Stephen McCormack and Mr. and Mrs. John Fisher of Brooklyn, N. Y. Mr. Fisher is a retired police officer and when a boy worked in the Carpet mills of this city.

Reports showing a gain of 69,756 members of affiliated unions for April, 1914, over 1913 have been made public by Secretary Morrison of the American Federation of Labor. The total paid up membership for April, 1914, was 2,069,157; that of April, 1913, was 1,999,401.

J. Frank Burke, formerly of this city is making good with a vengeance in union circles in Waterbury, Conn. He is now secretary of the Waterbury Central Labor union and District Organizer of the American Federation of Labor. After leaving Lowell, Mr. Burke was for quite a while connected with the Waterbury Evening Democrat, which he left to take up his present duties.

The Woodbines, a party of young men employed in the mills and factories in and around this city have opened their camp on the banks of the lower Merrimack river. Leo Rheault and Joseph Tansey are at present spending their vacations at this beautiful place. The camp is ideally situated amongst a group of tall pines and is said to be one of the finest on the river.

Do those who attack Samuel Gompers and others in the labor movement really think that they are lifting any burdens from the oppressed or adding one ray of sunshine to any life? When it comes to a scrap the Scrapp family has nothing on one Samuel Gompers, who can hand out some chunks of highly peppered victuals which will give cramps to those whose lungs seem to be leather goods.—Indianapolis Union.

An error was made in naming the teams which will oppose each other at the Tremont & Suffolk outing in last week's paper. Instead of the Appleton "outlaws" playing the Tremont "Feds," the Massachusetts "warriors" will oppose this speedy team. The "Feds" have acquired a twirler by the name of Doc Farrell to do the box stunt and from all accounts he is a world-beater.

The big game between the Plymouth mill team and the Tremont & Suffolk regulars will be of much interest, as Arthur Bressette, one time leader of the Lawrence team, is now a full-fledged Tremont regular and is anxious to hand his former teammates a good trouncing. Allen and Duhe will be the battery for the Lowell boys.

The committee in charge of the outing would like to hear from some quoit throwing teams to arrange contests for the outing. A mill relay team is wanted to compete against the Tremont & Suffolk cinder stars. McGaughy will captain the T. & S. relay team.

Carpenters Held Meeting

The members of Carpenters' union, local 49, held a largely attended and enthusiastic meeting in Carpenters hall in the Runels building last evening. A grist of routine business was transacted and two new members were admitted. Five applications for membership were also received, and these were turned over to the investigating committee. Many of the members made interesting remarks on the good of the union. The secretary-treasurer's report showed the union to be in a flourishing financial condition. It was announced that at the next meeting, matters of importance will come up

Continued to page four

THE BON MARCHE DRY GOODS CO.

OUR GREAT SEMI-ANNUAL

SURPLUS STOCK SALE

In progress all this week presents you with the opportunity to purchase reliable seasonable merchandise at

A Saving of 1/3 to 1/2

From the regular prices.

TAKEN TO WORCESTER

JOSEPH W. BLAIS, ALLEGED WIFE MURDERER, WILL BE UNDER OBSERVATION AT ASYLUM

As a result of a conference between Judge Keating of the superior court, Assistant District Attorney O'Donnell and Attorney William A. Hogan, held in the lobby of the court house at East Cambridge yesterday, Joseph W. Blais, the Lowell man who told the police several weeks ago that he murdered his wife, will be sent to the state asylum at Worcester for observation. Judge Keating was informed of the details of the case and also told that Blais had been acting queerly since being committed to the Lowell jail. He will be taken from the jail to Worcester immediately and his condition will be submitted at the next session of the superior court at Cambridge.

If you want help at home or in your business, try The Sun "want" column.

"THE COUNT"

brings with him good news for everybody.

Watch tomorrow's paper. He has a lot to say and he is a good talker.

July Clearance Sale

300 Trimmed Hats 98c, $1.98, $2.98, $3.98

Children's Hats 49c, 98c

Panamas, $1.98, $2.98

Shapes.....49c, 98c

Lot of Flowers, Each 10c

Head & Shaw

"THE MILLINERS"

35 JOHN STREET

AUTOMOBILE DIRECTORY

Abandon the idea that you can't buy supplies as cheaply in Lowell as elsewhere, by trading at the Boston Auto Supply Co., 96 Bridge st. Tel. 3605. Open evenings.

Accessories Largest stock of Auto Supplies in town. Pitts Auto Supply, 7 Hurd st. Phones 52-W, 52-R. Open evenings.

Anderson's Tire Shop Agent for all leading makes of tires. Vulcanizing of all kinds a specialty. Telephone 3821-W, shop; 3821-R, residence. Accessories and supplies. 129 Paige st.

Auto Tops Made and recovered, auto curtains and doors to order; also full line of greases, oils and sundries. Donovan Harness Co., Market street.

Auto Supplies A complete line at the Lowell Motor Mart, New Majestic building, 447 Merrimack street, corner Tilden street. S. L. Rochette, proprietor. Tel. 3780.

Auto Tires All makes at the right prices at the Lowell Motor Mart, cor. Merrimack and Tilden streets.

Buick Lowell Auto Corp., 81-91 Appleton st. Phone 3187

Walter Perham, Agent. Tel. 2576-M. Service station, Sawyer Carriage Co., Worthen st. Tel. 354.

Ford Automobiles and Ford repair parts at the Lowell Motor Mart, New Majestic building, 447 Merrimack street, corner of Tilden street. S. L. Rochette, agent. Tel. 3780.

Glass Set In wind shields and auto lamps, by F. D. McAuliff, 12 Schafer st. Tel. 4095-M.

Heinze Coils Coil Parts, Spark Plugs and Magnetos at Lowell Motor Mart, Merrimack st., next to city library.

Indian and Pope Motorcycles at George H. Bachelder's, Post Office ave.

Overland M. S. Feindel, Phone 2188, Davis Square.

Reo Geo. F. White, Agent. Supplies. 33-35 Branch st. Tel. 852 and 4432-M.

Saxon Roadster **Pioneer** **Cycle Car** Agents, The Jean Garage Co., 31 Shattuck st. Open storage. Tel. 4407

Stanley GARAGE, 610 Middlesex st. Agent for Metz 22, $475. Telephone 2915-W.

Sullivan Auto Livery Garage 39 Varnum Avenue. Telephone 4559-W

Tremont Garage Auto repairing, vulcanizing, cor. Tremont and Moody sts. P. J. McKenna. Tel. 3442-R.

Tanks Storage for gasoline and oil, self-measuring. Eastern Oil Tank Co., 146 Fletcher st.

STORM CAUSED DAMAGE

Wind and Lightning Wrecks Several Buildings — Thermometer Drops Twenty Degrees

The electrical storm which swept over Lowell and the surrounding country yesterday afternoon brought with it rain, wind and lightning. Much damage was done by the latter.

The storm lasted but a comparatively short time—less than two hours—but made up in intensity what it lacked in length. A northwest wind that blew at the rate of about 34 miles an hour accompanied it, and frequent bolts of lightning threatened various points in New England.

At Nantasket one woman barely escaped death when she was struck by a lightning bolt, and several other women fainted. Telephone service there was paralyzed by the storm. At Quincy several houses were set afire when lightning struck.

The effect of the storm in Boston was to drive the thermometer down 20 degrees within a few minutes. A fall of .24 of an inch was recorded at the weather bureau, but on the outskirts of the city the fall was heavier.

The storm struck Lowell about 2 o'clock and reached Boston at 2.45, but was preceded by heavy black clouds that had made their appearance a few minutes before the rain started to fall. It became so dark that in the office buildings it was necessary to turn on the lights, and the boats plying in Boston harbor lit their night lights.

In Boston when the rain began to fall the thermometer on top of the postoffice building registered 86 degrees. Before the storm had passed over and the rain ceased at 4.35, the mercury had dropped to 66 degrees. After the storm 70 degrees at 6 o'clock was the highest point reached by the mercury. At 10 o'clock last night it had again sunk to 66 degrees.

In spite of the low temperature, however, last night seemed fairly warm, due to the humidity, which at 8 p. m. was 85.

The storm yesterday afternoon interfered considerably with the plans of the coast artillerymen encamped on the forts in Boston harbor. The heavy downpour of rain made it necessary to call off all drill for the afternoon. The velocity of the wind threatened for a time to overturn some of the tents, and one on Fort Strong actually collapsed, pinning to the ground two privates.

In Canton a building on the Thomas Bailey Aldrich estate was struck by lightning throughout the progress of the storm and many narrow escapes were reported from the lightning which swept over southern New England and New York.

Boston was one of the coolest cities in the country after the storm. The highest temperature in the country was at Oklahoma City, Okla. In Chicago 94 degrees were recorded. Philadelphia, Pittsburgh and St. Louis had a maximum temperature of 90 degrees.

The weather man's forecast for today calls for fair weather and moderate westerly winds. Tomorrow is also expected to be fair.

"THE COUNT"

brings with him good news for everybody.

Watch tomorrow's paper. He has a lot to say and he is a good talker.

PILES! PILES! PILES!

WILLIAMS' INDIAN PILE OINTMENT

Will cure Blind, Bleeding and Itching Piles. It absorbs the tumors, allays itching at once, acts as a poultice, gives instant relief.

For sale by all druggists, mail 50c and $1.00.

WILLIAMS MFG. CO., Props., Cleveland, Ohio

For sale by Falls & Burkinshaw

DYS-PEP-LETS GIVE SATISFACTION

This is the statement of many letters from users of these tablets.

A gentleman writes: "I have been troubled with my stomach for years. After trying several remedies I took Dys-pep-lets, and the first tablet helped me. I have purchased two boxes now and would not be without them. I have recommended them to others and they are well pleased with the results."

Dys-pep-lets are pleasant to take and economical. 10c., 25c. or $1 a box.

WRENN ACCEPTS

Will Swim the Revere Challenger Any Distance Over a Mile

Mike Wrenn, Lowell's champion fresh water distance swimmer, has authorized The Sun's sporting writer to make the following reply to the challenge issued by a Revere man yesterday—Wrenn will swim the Revere man in any fresh water the race to be for $50 and expenses and the course to be at least a mile in length.

Wrenn will meet Mr. Blondin, the signer of the swimming challenge which appeared in Monday's editions of The Sun, at The Sun office any night this week which is agreeable to the out-of-town man and there complete all arrangements for the contest.

The local champion is in great shape. His long swim from Nashua to Lowell a few weeks ago did not seem to bother him in the least and it is very probable that if the Revere man cares for as long a swim as this that a new record will be made for the course when the two meet.

TEWKSBURY GRANGE

A well attended meeting of Tewksbury grange was held last evening with about 40 members present. The guessing of the names of 40 kinds of seeds afforded much amusement, and some of the grangers found at the end of the contest that their knowledge in regard to seed species was rather limited. The first prize was awarded to Miss Edith Haines, who had 22 correct answers, and she received 50 cents and a bouquet of sweet peas. Mr. Latham of Chelmsford, overseer of the Grange there, took the second prize, which was 30 cents, while Mrs. Chase carried home the 20 cents that went with third prize. A pleasant social hour followed the entertainment and ice cream was served.

LIEUTENANT GOVERNOR

A. F. FULLER SEEKS PROGRESSIVE NOMINATION—COSGROVE NOT NAMED AS CANDIDATE

BOSTON, July 22.—Following the selection of Joseph Walker as head of the Bull Moose state ticket, the balance of that ticket is rapidly taking shape. Last night brought the announcement through Fred L. Elwell of Malden that Alvan T. Fuller of Malden, an automobile man, will be a candidate for the progressive nomination for lieutenant governor.

This action, according to Mr. Elwell is at the urging of progressives from all over the state. He has taken out nomination papers and is distributing them to be signed.

Mr. Fuller was born in Malden 35 years ago. He entered the employ of the Boston Rubber Shoe company when a lad and worked at the bench there for years.

When bicycles were popular some years ago Mr. Fuller opened a little bicycle repair shop in Malden. He entered the automobile business about 10 years ago and was very successful in this business. He represents the Packard Automobile company in New England.

Mr. Fuller was a republican prior to the split in that party.

Judge John Hildreth of Holyoke, a former member of the republican state committee, has announced his candidacy for the progressive nomination for attorney general, and Dr. Frederick P. Glazier of Hudson, also a former republican state committeeman, is a candidate for state auditor. Dr. Glazier joined the progressives in 1912 and has been the party's candidate in the 5th Middlesex senatorial district.

Another candidate for the progressive nomination for state auditor is said to be J. Frank Drake of Springfield.

Nelson B. Clark of Beverly, a member of the progressive state committee, wants the party's nomination in the 6th congressional district, now represented by Congressman Augustus P. Gardner.

WANT GUILD TO RUN

BOSTON, July 22.—As a republican who, it is said, can beat Andrews J. Peters, or whoever wins the democratic nomination in the 11th congressional district, Ex-Gov. Curtis Guild is being talked about and is being urged to enter the field. Mr. Guild is out of the city and how he receives the proposal is not known.

The democratic entries already include Senator Francis J. Horgan, Councilor James A. Watson and Ex-Representative Thomas H. Fay, now assistant clerk of court.

An Ideal Vacation Awaits You in Estes Park, Colorado

Wouldn't you like to spend your vacation this year in a place where you can climb mountains, play golf or tennis, ride, drive or motor, fish or camp out, with a climate of a wonderful quality and an air that is crisp and sweet, and will make your cheeks glow and refresh you? Wouldn't you?

Estes Park, with its streams abundant with gamey trout; its beautiful and rare wild flowers; its stupendously high Longs Peak; its drives through wonderful mountain scenery; its living glacier; its fine hotel and board accommodations; will do all this for you. Truly, it is the ideal vacation place.

Let me send you our Estes Park folder with many pictures and a fine colored map of the Park and everything about its high class hotels and comfortable ranch houses, where you can live at very moderate cost. Let me tell you the best way to go and all about the low excursion fares. I'll be very glad to attend to all the details. Call or write for an Estes Park folder—today before you forget.

Alex Stocks, New England, Pass. Agt., C. B. & Q. R. R., 364 Washington st., Boston. Tel.

7-20-4

J. R. G. SULLIVANS

10c CIGAR

Thirty-nine years' continuous increased sales tells its own story. Factory, Manchester, N. H.

If you want help at home or in your business, try The Sun "want" column.

AMUSEMENT NOTES

CANOBIE LAKE

It seems good to see the first company of the Roman's Musical Revue back to Canobie Lake Park theatre again, perhaps because each one of them seems to have become one of the family in the large circle of amusement seekers in this and neighboring cities. It was a genuine surprise that the management of the theatre sprang upon its patrons when the first company opened up the show Monday afternoon and the big banner of features that were included made the audiences wax enthusiastic.

The Fountain Dance, executed by Bob Jewett, Rachael Pendleton and a bevy of pretty girls, is one of the beauty spots of the show.

There's a new face among the members in Ben Loring, a natural-born comedian, who seems to have no difficulty whatever in keeping his listeners in stitches of laughter and glee.

"The Book Agent" is the comedy farce of the program and in this roaring sketch Harry "Lanky" Crawford scores the biggest success of his career as the cheeky book agent with a vast abundance of "gab" which is not yet expended when the curtain goes down upon the two principal actors.

Betty Farrington, the charming and fascinating prima donna contributes many pleasing numbers in her own inimitable style.

Walter Morrison and Walter Bergeron offer "The Larboard Watch" in duet and in this number which scored so heavily in their Lowell, Lawrence and Haverhill engagements, these two clever boys are easily the big hit of the show.

MERRIMACK SQUARE THEATRE

The stock season at the Merrimack Square theatre will be formally opened on Saturday night, August 9. The subscription sale of seats will be opened on Monday, July 27, and the regular sale of seats on Tuesday, July 28. The attraction for the opening week has not been announced as yet but will be one of the best of the high-class offerings.

THE OWL THEATRE

For the middle of the week, the Owl offers many new and attractive features, "Fangs of Hate" the three part special feature, is sure to please all tastes. "The City" the two-part feature booked besides the special attraction, is another good play that will be liked, its unusual treatment of a difficult subject is cleverly acted, and many real truths about the big cities are disclosed. "The Wheels of Justice Clogged" and "The Newer Woman," a fine comedy are also pictures worth mentioning. The rest of the program is excellent, and Jack Dalton will sing another new song.

THE ROYAL THEATRE

Big week at the Royal. "The Perils of Pauline" for today and tomorrow. "The Adventures of Kathlyn" will be the special attraction for Friday and Saturday. This ninth installment of the "Perils of Pauline" contains many new and sensational features. Every click of the operator's machine means a new and unheard of stunt. This series has contained many surprises in the past, but there are many more in store, according to the producers. That explains the great popularity of these thrilling series. Five other all-star films will be shown besides the features on these days, and a great show is promised by the management.

THE KASINO

Were you one of the 1000 who attended the Kasino event last night. If so, you will return. The best evidence of appreciation is continued patronage, and the Kasino has maintained its hold on the public for over two years, simply because the best has been secured for Kasino patrons. The dancing exhibition given by the Heslins and the Packards proved a big hit, and the Kasino's enterprise certainly justified itself.

THEATRE VOYONS

Today will be the last chance to see the fourth installment of "The Perils of Pauline." This episode is just as interesting as those that have been shown before. Tomorrow's feature, "His Wife and His Work," a two-reel picture by the Vitagraph, is a story of an artist's wife's jealousy.

This picture has been commented upon favorably by all the critics in the picture field and during the showing of this picture some very fine paintings can be seen.

The Pathe Weekly with new subjects and happenings, is one of the best we have ever shown.

LOWELL, WEDNESDAY, JULY 22, 1914

A. G. POLLARD CO.

THE STORE FOR THRIFTY PEOPLE

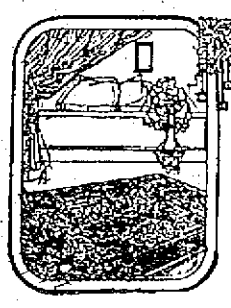

CARPET AND RUG SPECIALS

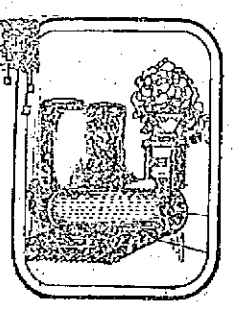

Savings of 1-3 to 1-2 will be effected if you take advantage of these most unusual reductions.

Size 6¾x9 ft., TAPESTRY, PERFECT, $9.00 SAMPLE	$6.98
Size 8¼x10½ ft., TAPESTRY, PERFECT, $12.00 SAMPLE	$9.00
Size 8¼x10½ ft., SEAMLESS TAPESTRY, PERFECT, $15.00 SAMPLE	$10.00
Size 9x12 ft., SEAMED TAPESTRY, PERFECT, $15.00 SAMPLE	$10.00
Size 9x12 ft., SEAMLESS TAPESTRY, PERFECT, $18.00 SAMPLE	$12.00
Size 11¼x12 ft., SEAMED TAPESTRY, PERFECT, $20.00 SAMPLE	$12.50
Size 11¼x12 ft., SEAMLESS TAPESTRY, PERFECT, $22.50 SAMPLE	$13.50
Size 8¼x10½ ft., SEAMED VELVET, PERFECT, $25.00 SAMPLE	$13.98
Size 9x12 ft., SEAMED VELVET, $29.00 SAMPLE	$14.98
Size 8¼x10½ ft., SEAMLESS VELVET, $27.50 SAMPLE	$15.98
Size 9x12 ft., SEAMLESS VELVET, PERFECT, $29.50 SAMPLE	$17.98
Size 11¼x12 ft., SEAMED VELVET, PERFECT, $35.00 SAMPLE	$19.98
Size 6x9 ft., BODY BRUSSELS, $20.00 SAMPLE	$10.00
Size 8¼x10½ ft., BODY BRUSSELS, $25.00 SAMPLE	$14.98
Size 9x12 ft., BODY BRUSSELS, $27.50 SAMPLE	$14.98
Size 8¼x10½ ft., BODY BRUSSELS, PERFECT, $29.00 SAMPLE	$17.98
Size 8¼x10½ ft., BODY BRUSSELS (Extra Heavy), PERFECT, $31.00 SAMPLE	$19.50
Size 9x12 ft., BODY BRUSSELS (Extra Heavy), PERFECT, $32.50 SAMPLE	$19.98
Size 9x12 ft., BEST BODY BRUSSELS, $35.00 SAMPLE	$21.50
Size 4½x6½ ft., BEST AXMINSTER, $10.00 SAMPLE	$6.98
Size 6x9 ft., BEST AXMINSTER, IMPERFECT, $19.00 SAMPLE	$9.98
Size 6x9 ft., BEST AXMINSTER, PERFECT, $20.00 SAMPLE	$12.00
Size 6¾x9 ft., BEST AXMINSTER, IMPERFECT, $22.00 SAMPLE	$9.98
Size 6¾x9 ft., BEST AXMINSTER, PERFECT, $22.50 SAMPLE	$12.50
Size 7½x10½ ft., BEST AXMINSTER MISMATCHED, $25.00 SAMPLE	$12.50
Size 8¼x10½ ft., BEST AXMINSTER, MISMATCHED, $28.00 SAMPLE	$14.98
Size 8¼x10½ ft., BEST AXMINSTER, PERFECT, $30.00 SAMPLE	$19.50
Size 9x12 ft., IMPERFECT MATCHING, $25.00 SAMPLE	$13.98
Size 9x12 ft., IMPERFECT MATCHING, $28.00 SAMPLE	$14.98
Size 9x12 ft., BEST GRADE, MISMATCHED, $30.00 SAMPLE	$17.98
Size 9x12 ft., BEST GRADE AXMINSTER, PERFECT, $32.00 SAMPLE	$21.50
Size 11¼x12 ft., BEST GRADE AXMINSTER, MISMATCHED, $37.00 SAMPLE	$17.98
Size 11¼x12 ft., BEST GRADE AXMINSTER, Slightly Mismatched, $39.00 Sample	$19.98
Size 6x9 ft., WILTON, PERFECT, $29.00 SAMPLE	$17.50
Size 8¼x10½ ft., WILTON, PERFECT, $40.00 SAMPLE	$29.50
Size 9x12 ft., WILTON, PERFECT, $45.00 SAMPLE	$29.50
Size 9x12 ft., WILTON ROYAL, PERFECT, $56.00 SAMPLE	$32.50
Size 9x12 ft., FRENCH WILTON, PERFECT, $60.00 SAMPLE	$37.50

This is the largest assortment we have ever shown at one time, in all grades, at a saving of one-third to one-half regular price. A rug to fit every room in your home.

NOW ON SALE — RUG DEPARTMENT

J. L. CHALIFOUX CO.

COR. MERRIMACK & CENTRAL ST.

4 HOUR SPECIALS — THURSDAY — 4 HOUR SPECIALS

Store Closes at 12.30 During July, August and September

Quoted Below Are a Few of Our Thursday Forenoon Specials:

A big lot of Corsets made of heavy coutil, $1.00 value. 8.30 to 12.30 Thursday.... 69c

Allover Aprons, 50c value. 8.30 to 12.30 Thursday.... 33c

All Our Childrens Straw Hats, values from $1.00 to $2.97. 8.30 to 12.30 Thursday.... 75c

Children's Gingham Dresses, values $1.25 and $1.50. 8.30 to 12.30 Thursday.... 89c

KNIT UNDERWEAR

Women's 98c Union Suits, fine stitch, low neck, sleeveless, lace trimmed or cuff knee, sizes 4 to 6; while they last, 8.30 to 12.30 Thursday.... 49c

Women's 25c Swiss Ribbed Fine Stitch Jersey Vests, fancy lace and crocheted yokes, low neck, sleeveless. 8.30 to 12.30 Thursday.... 15c

WOMEN'S HOSIERY

Women's Odd Lot of Medium Weight Cotton and Fibre Silk, seconds of 12 1-2c to 25 grade. 8.30 to 12.30 Thursday... 4 for 25c

Women's Fine Gauze Lisle Hose, black, white and tan, high spliced heel and double sole, garter top, 15c value. 8.30 to 12.30 Thursday.... 12½c

A Big Lot of Women's and Misses' Bathing Suits, made of fine mohair, prettily trimmed, values to $2.00. 8.30 to 12.30 Thursday.... 97c

Clean up of all our fine Spring Coats, Suits and Gowns that formerly sold from $15 to $35. Your choice of any garment on the floor, 8.30 to 12.30 Thursday, at.... $7.00

Special Lot of Party and Lingerie Dresses that sold from $10 to $20. 8.30 to 12.30 Thursday at $2.97

FREE! FREE!!

A 5c Soda Check with every purchase of 50c or over. Good for 5c in trade at soda fountain.

TRUNKS

$3.98 Trunks, round top, metal corners, four wide slats on top, made extra strong, protected corners. 8.30 to 12.30 Thursday. $2.98

Also other big trunk values.

Ready-to-Use Domestics

15c Pillow Cases, extra heavy cotton. 8.30 to 12.30 Thursday.... 10c

Bleached Sheets, 72x90 and 81x90, regular 79c. 8.30 to 12.30 Thursday.... 65c

Table Cloths, heavy satin damask, scalloped edge, new round design, $4.50 value. 8.30 to 12.30 Thursday.. $2.98

Bureau Scarfs, embroidered muslin and linon, scalloped and hemstitched edge, 19c and 25c value. 8.30 to 12.30 Thursday.... 10c

Corset Covers, regular 29c value. 8.30 to 12.30 Thursday.... 19c

Night Gowns of good cotton, 69c value. 8.30 to 12.30 Thursday.... 39c

NOTIONS

5c Baste Cotton, 500 yards. 8.30 to 12.30 Thursday.... 2 for 5c

3c Black Hat Elastic, good quality lisle web. 8.30 to 12.30 Thursday.... 6 for 10c

3c Spool Darning Cotton, black and colors. 8.30 to 12.30 Thursday.... 3 for 5c

SUNSHINE DEPT.

Broken Cookies, English style, regular 30c to 80c lb. 8.30 to 12.30 Thursday, lb.... 10c

American Style Assorted Cookies, regular 15c and 20c lb. 8.30 to 12.30 Thursday, lb.... 10c

MILLINERY DEPT.

50 Untrimmed Hats, your choice 8.30 to 12.30 Thursday.... 10c

Children's Trimmed Hats, trimmed with ribbon and flowers, 8.30 to 12.30 Thursday.... 98c

Children's Rompers, 39c and 49c values. 8.30 to 12.30 Thursday.... 25c

Children's Waists, 2 to 12 years, 39c value. 8.30 to 12.30 Thursday.... 21c

50 Dozen Waists, an accumulation of $1 and $1.25 waists in white voile and colored striped soisette. 8.30 to 12.30 Thursday.... 48c

Blue and Gray Chambray Dresses in odd sizes, $1.00 and $1.50 values. 8.30 to 12.30 Thurday.... 33c

Long Flowered Muslin Kimonos, $1.00 value. 8.30 to 12.30 Thursday.... 59c

"ORA-HYGEN" MEANS MOUTH CLEANLINESS

and this is more vitally important than many people think, because many diseases enter the system through the mouth. If the proper germicide is used in cleaning the teeth, germ life cannot exist.

ORA-HYGEN DENTAL CREAM

"The Kind That Saves Teeth"

is strongly germicidal and antiseptic. Heals and hardens sore and bleeding gums. Prevents decay. Polishes teeth to their natural whiteness. Keeps gold crowns and fillings bright. Has a delicious taste and sweetens the breath. Cannot harden in or out of tube. Lays flat on the brush. All ingredients printed on label. Result of years of research by a practicing Dentist. Costs no more than others at your Druggist. Try it.

ORA-HYGEN COMPANY, Portland, Me.

M. H. McDONOUGH

176 GORHAM STREET

UNDERTAKERS

Funeral, Cemetery or Transfer Arrangements.

All necessary facilities. No charge for use of funeral parlors. 3 embalmers. Hacks for all occasions. Tel. 906-W.

Lun Sing

FIRST CLASS LAUNDRY

Ladies' and Gents' Garments Laundered

Quickest and best service in the city. All garments returned without a button missing.

Our Customers' Satisfaction Is Our Aim.

99 PAIGE STREET.

PASSED EXAMS

Francis Qua Has Been Notified of His Success

The many friends of Francis M. Qua of 256 Parkview avenue are congratulated him on having been successful in the recent bar examination. He has just received notice that he has passed, and incidentally he has been notified to appear before the supreme judicial court of the commonwealth on Aug. 28, at which time he will be sworn in and officially admitted to the bar.

The successful and popular young lawyer is the son of Francis W. Qua, the well known lawyer of the Hildreth building, and the brother of Stanley E. Qua of the same firm. He was born in Lowell and attended the Varnum grammar school, going from there to the Lowell high school, from which he was graduated in 1907. He then entered Dartmouth college and was graduated from there in 1911, receiving his A. B. degree with "Magna Cum Laude." After leaving Dartmouth, Mr. Qua entered the Harvard law school where he completed his course last June. He will take up the practice of law in this city at his father's office, 560 Hildreth building.

NORTH CHELMSFORD

The bustle committee in charge of the annual parish picnic of St. John's church has all plans completed for the social event, which promises, if weather conditions are favorable, to surpass all other events of the kind in the past.

The afternoon will be devoted to a ball game between the speedy St. John's T. A. society team and the So. Ends of Lowell for a purse of $25 and as each team has a strong following great interest is being shown in the result. A fine list of other sports has been arranged. Late in the afternoon a swimming match will be held between Wrenn and Currie of Lowell, each of whom has many supporters in the village. The 100-yard challenge race between Michael Scollon, the well known runner of the village, and a Lowell young man will afford a great deal of excitement. The usual booths will be placed around the grove, and for the evening a fine supper has been arranged by the women of the parish. A new feature which will meet with the approval of the older members of the parish, who have been unable to attend in other years, owing to the walk from the cars and grove, will be automobile transportation at frequent intervals during the afternoon and evening from the postoffice to the picnic grounds, while extra cars will be placed at the disposal of those who do not care for automobiles. In the evening dancing will be enjoyed, and from all predictions this feature will cap a day of genuine and unique enjoyment.

A Great Responsibility.

THE responsibility attached to the preparing of a remedy for infants and children is undoubtedly greater than that imposed upon the manufacturer of remedies for adults whose system is sufficiently strong to counteract, for a time at least, any injurious drug. It is well to observe that Castoria is prepared today, as it has been for the past 40 years, under the personal supervision of Mr. Chas. H. Fletcher.

What have makers of imitations and substitutes at stake? What are their responsibilities? To whom are they answerable? They spring up today, scatter their nefarious wares broadcast, and disappear tomorrow.

Could each mother see the painstaking care with which the prescription for Fletcher's Castoria is prepared: could they read the innumerable testimonials from grateful mothers, they would never listen to the subtle pleadings and false arguments of those who would offer an imitation of, or substitute for, the tried and true Fletcher's Castoria.

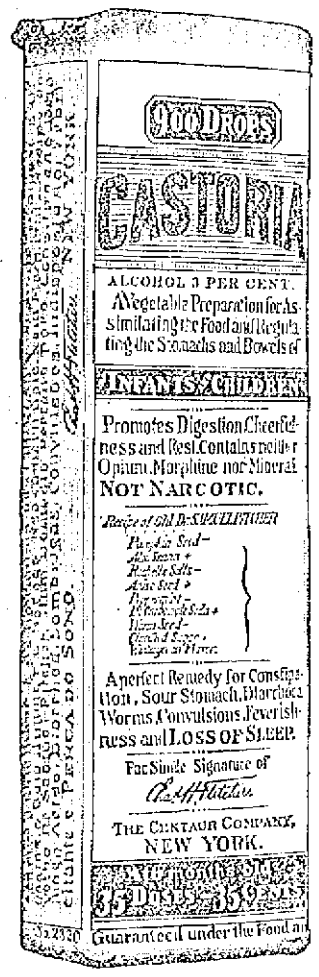

Exact Copy of Wrapper.

Children Cry For Fletcher's CASTORIA

Extracts from Letters by Grateful Parents to Chas. H. Fletcher.

G. J. English, of Springfield, Mass., says: "It was your Castoria that cured my child."

Mrs. Mary McGinnis, of St. Louis, Mo., says: "We have given our baby your Castoria ever since she was born, and we reccommend it to all mothers."

N. E. Calmes, of Marion, Ky., says: "You have the best medicine in the world, as I have given your Castoria to my babies from first to last."

Mrs. Albert Ugusky, of Lawrenceburg, Ind., says: "As I have had your Castoria in use for nearly three years, I am pleased to say it is just as represented. My children are both well and happy—thanks to Castoria."

R. P. Stockton, of New Orleans, La., says: "We began giving your Castoria to our baby when he was eight days old and have kept it up ever since, never having had to give any other medicine."

Mrs. Dolph Hornbuckle, of Colorado Springs, Colo., says: "We commenced giving your Castoria to our baby when she was four weeks old. She is now seven months and weighs 19½ pounds. Everyone remarks: 'What a healthy looking baby.' We give Castoria credit for it."

GENUINE CASTORIA ALWAYS BEARS

the Signature of Chas. H. Fletcher.

THE CENTAUR COMPANY, NEW YORK CITY

AMONG THE TOILERS

Continued

for consideration and all members are requested to attend.

Lowell Man Elected President

The International Brotherhood of Stationary Engineers, Massachusetts district union, held its convention yesterday in Fitchburg. The convention was called to order by President Haggerty of Lawrence, who later turned it over to Vice President Tansey of Fall River, who presided over the remainder of the sessions.

Twenty-four unions were represented at the convention by 65 delegates. Local 11 of this city sent the following men to look out for their interests: President Hendricks, Thomas J. McGee and John W. Downing. Much

JOHN W. DOWNING
Elected President of Stationary Engineers of Massachusetts

routine business was transacted. The license law caused a great deal of discussion and it was left to the incoming executive board to draw up a new bill to present to the legislature. The report of the finance committee showed that the district union was on a solid financial basis. The following officers were chosen for the ensuing year: President, John W. Downing, Lowell; vice president, Phillip O'Reilly, Worcester; treasurer, John H. Ashe, Worcester; executive board, Daniel Smith of New Bedford and Patrick Fitzmaurice of Brockton. It was voted at the close of the session to hold the next convention in the city of New Bedford.

Challenge Accepted by McGaughy

John McGaughy of the Tremont & Suffolk mills, who ran such a steady race in the Sacred Heart meet recently, has accepted the challenge of a runner by the name of Fields for a five mile running race. The date will be announced later.

In reply to the offer of George Goddard and Al Nebes, McGaughy wishes to state that he will consider any reasonable offer for a race, but will not contribute twice as much money as either of these two flyers. The three runners met one night last week to make arrangements for a race but were not successful. A cup was decided on as the proper prize for the lucky contestant. The price was fixed at $20, and all agreed that it was better to spend money and purchase a good cup. Then instead of contributing equally Goddard and Nebes informed McGaughy that it was up to him to put in $10 towards the prize and that they would contribute $5 apiece. Jack Maban, McGaughy's trainer, says these local runners are sidestepping his boy and that they are all afraid to meet him on the cinder path. He says he will run his charge against these two speed kings for a side bet, or if they can't get the money, which he thinks is the case, he will run them for nothing. This, he thinks, ought to make them crawl out of their shells and show life.

RAISE STEERAGE RATES

BERLIN, July 22.—The North German Lloyd and Hamburg-American lines today decided to raise their rates for steerage passengers from Germany to the United States by $2.50, thus bringing them up to $37.50.

If you want help at home or in your business, try The Sun "want" column.

MURRAY IS CONFIRMED

SENATE ACTS ON NOMINATION FOR POSTMASTER OF BOSTON—TO RESIGN FROM CONGRESSS

WASHINGTON, July 22.—The nomination of Representative William F. Murray to be postmaster at Boston was confirmed by the senate yesterday afternoon and only the formality of taking the oath of office stands between Mr. Murray and one of the choice gifts of the administration.

Just when Mr. Murray is to resign from the house is not known in Washington, but it is expected here that he will present his resignation to Gov. Walsh during his present stay in Boston and will notify Speaker Clark simultaneously.

No discussion arose over Mr. Murray's confirmation, and it was put through in routine fashion together with several other important appointments.

The house yesterday accepted the senate amendment in the sundry civil appropriation bill, appropriating $50,000 for installing proper aids for navigation at both entrances of the Cape Cod canal.

Sec. of Commerce Redfield has written Edmund Billings, collector at Boston, congratulating him upon the excellent showing made in the fiscal year which ended June 30, 1914, in the inspection of motor boats in that district. The collector's report shows that during the year 2722 vessels were inspected, 87 by the Tarragon, 131 by the revenue cutter service and 2504 by customs officers.

HENRY SULLIVAN SAILS

LOWELL SWIMMER ON WAY TO ENGLAND TO AGAIN ATTEMPT THE CHANNEL SWIM

Determined to conquer the English channel and to better the records of Capt. Matthew Webb and Thomas William Burgess, the only men who ever made the swim, Henry F. Sullivan, the young amateur long-distance swimmer of Lowell, sailed from Boston for England on the Laconia yesterday.

Sullivan last year attempted to make the swim, but was forced to stop after 10 hours of hard work and when within a few miles of the French coast. However, English swimming experts were loud in their praise of the Lowell man, and he was persuaded to try again this year.

Sullivan has trained seriously for his attempt next month. He began his preparation early in the spring, and although he was entered for the race from the Battery to Sandy Hook last Sunday he asked to be allowed to withdraw, as he feared it would interfere with his chances of success abroad.

Sullivan is unquestionably the youngest swimmer to ever attempt the hazardous swim across the channel. He is 5 feet 6½ inches in height and weighs about 200 pounds. He has been swimming since he was a schoolboy.

Unlike most distance swimmers, Sullivan uses the breast stroke almost entirely.

LOST BOY RETURNS

YOUNG HOWARD TUTTLE WENT TO RELATIVES IN MILFORD, N. H., WITHOUT NOTIFYING PARENTS

Eleven-year-old Howard Tuttle, son of Mr. and Mrs. Clinton P. Tuttle of 53 Inland street, this city, the former clerk in the office of the street department at city hall, was found in Milford, N. H., yesterday after suddenly disappearing from the home of his parents and journeying to the Granite state without hat or coat. Young Tuttle was returned to his home yesterday afternoon apparently none the worse for his experience. He sought relatives in the country who, however, sent him right back on learning that he ran away.

LOCAL NEWS

Miss Katherine Condon of Dr. Sparks' office is spending her vacation at Alton Bay.

Clifford Jessops is spending three weeks at the Y. M. C. A. camp at Nabnassett pond.

Mrs. Fred Woodies of Gates street will spend a couple of weeks at North Truro, Me.

Mr. and Mrs. Foster H. Knapp of Maplewood are visiting Miss Clara B. Knapp of Puffer street.

Miss Edith Beharrel and Mrs. Gladys Gillow Pratt are spending the week at Hampton beach.

A daughter has been born to Mr. and Mrs. Charles McQuarrie of 49 Jewett street.

Mrs. J. J. Dunn of Cabot street is spending the summer at Old Orchard beach.

Miss Edith L. Fletcher and Miss Susie Smith of Centralville are enjoying a vacation at Friendship, Me.

Mrs. Edward B. Carr with her son, Master Edward Carr, is visiting her sister, Mrs. Forest Bailey of Jersey City, N. J.

Miss Kathryn Donohoe and Miss Mae Cusick of Agawam street will spend the next two weeks at Bass Point House, Bass Point.

Mr. and Mrs. John T. Donohue of this city are entertaining their son-in-law and daughter, Mr. and Mrs. John Crotty of Bayonne, N. J.

Mr. John Nolan, who has had several attacks of illness since he went to his summer residence at Boars Head is now quite well.

Edward Mullin, assistant custodian of the local court house has returned from a two-weeks' vacation spent at Revere beach.

Mrs. William Hallman of Philadelphia is visiting at the residence of her aunt, Mrs. Charles A. Carey, Ellsworth street. She is accompanied by her daughter and husband.

William Callahan, a promising young pupil of the Lowell industrial school is spending his vacation at Salisbury beach with his parents. He will return the latter part of August.

The camp known as the Lawrence place on the banks of the Shawsheen river in Tewksbury was broken into a couple of days ago and household articles were upset. The home of Daniel Downey in South Tewksbury was also entered and the thieves made their escape with $20 in cash.

See Ad. In Thursday Papers

J. L. CHALIFOUX CO.

COR. MERRIMACK & CENTRAL ST.

See Nine Merrimack Street Windows

Lowell's Greatest $1.00 Shoe Sale

6500 PAIRS—STARTS FRIDAY, JULY 24, 1914

Don't fail to read the advertisement in Thursday's papers and to see our nine Merrimack St. windows filled with these rare bargains

The sizes in this shoe sale will not run out in a day. There are all sizes for Misses and Women and an endless assortment of styles to choose from.

$1.00

The larger part of the shoes in this Dollar Shoe Sale are welt and turned soles, the majority of them being of the $3.00 kind.

Lowell, Wednesday, July 22, 1914

A. G. Pollard Co.

THE STORE FOR THRIFTY PEOPLE

THE PRICES AT THE CLEARANCE SALE OF WHITE GOODS AND WASH GOODS ARE THE MOST REMARKABLE THAT WE HAVE EVER BEEN ABLE TO OFFER AT THIS SEASON.

At 5c A YARD
Crepes, worth 17c.

At 10c A YARD
Pamilla Cotton. Regular price 25c.
Scotch Zephyrs. Regular price 25c.
Fine Quality Percales. Regular price 12 1-2c.
Bates Ginghams. Regular price 12 1-2c.
Silk Stripe Voiles. Regular price 17c.
Organdie and Batiste. Regular price 17c.
Poplins and Ratines. Regular price 17c.
Ratine Raye. Regular price 25c.
Fine Voiles. Regular price 25c.
Printed Marquisette. Regular price 25c.

At 12½c A YARD
Bates Crepes. Regular price 25c.
Tango Chiffon. Regular price 25c.
Silk Novelties. Regular price 25c.
Fine Plain Voiles. Regular price 25c.

At 17c A YARD
Fine Dress Voiles. Regular price 25c.
Printed Crepe Raye. Regular price 39c
Printed Crepes. Regular price 29c.
New Cloth. Regular price 25c.
Silk Ratine. Regular price 39c.
Irish Dimity. Regular price 25c.
White Brocade Silk. Regular price 25c.

At 21c A YARD
Eponge, plain colors. Regular price 69c.
White Linens. Regular price 39c.
Silk Striped Voiles. Regular price 39c.

At 39c A YARD
Printed Silk Effects. Regular price 69c.
Silk Crepes. Regular price 69c.
Printed Silk Ratine. Regular price 75c.
French Crepes. Regular price 50c.
Fine French Linen in colors. Regular price $1.00.

SALE STILL GOING ON. PALMER ST. CENTRE AISLE

Special Prices for

Fashionable Girdles and Argentine Belts

WHITE SATIN GIRDLES—With bow and buds. Regular price $1.00 and $1.50.

Specially Priced 50c

ARGENTINE GIRDLES—American Beauty, Kelly Green, Pink, Cobalt, King's, Green and Black, Pink and Gray, Blue and Green, Black and Primrose, American Beauty and Black, Tango and Black. Broken sizes. Regular price $1.00.

Specially Priced 69c

West Section Right Aisle

Basement Bargains of Note

ON SALE TODAY

5000 Yards of

FINE PRINTED BATISTE At 5c Yd.

Just received from the mill, three more cases of those fine Batistes in full pieces, very handsome patterns for summer dresses. Will also have one case of fine Organdie in full pieces, very neat patterns. Material worth 10c and 12 1-2c a yard. At 5c a Yard

BOYS' CLOTHING SECTION—BASEMENT

SPECIAL

260 Boys' $5.00 Suits At $3.50

Boys' All Wool Suits and Reefers, made Russian, Norfolk and Balkan styles, all wool cassimere, worsted and Scotch Mixture; also all worsted Serges. Size 2 1-2 to 18 years. Suits sold for $5.00 to $6.00. All this year's garments.

To Close at One Price.....Only $3.50 Suit

FEDERAL RESERVE BOARD

THOMAS D. JONES OF CHICAGO CENTRE OF FIGHT IN UNITED STATES SENATE

THOMAS D. JONES

WASHINGTON, July 22.—It is probable that only one republican senator will be counted for the confirmation of Thomas D. Jones of Chicago when a vote is taken in the senate on the question of confirming the nomination of Mr. Jones for the federal reserve board. Senator Sherman of Illinois is the republican. He wired here asking that he be paired in favor of the confirmation. Senator Stephenson is paired in opposition, as is Senator Root. Democratic senators admitted that as the senate stands now on this nomination the president's friend cannot be confirmed. Some of the administration leaders have figured out a situation that would give the president a victory by the narrow margin of the vice president's deciding vote. But this estimate assumed that Senator Stephenson and one or two other republicans would vote for the confirmation.

STRUCK ON HEAD

Lineman Who Was Assaulted in Pawtucket, R. I. Saloon Died

PAWTUCKET, R. I., July 21.—Henry B. Carter, a lineman, died today from the effects of a blow which fractured his skull when visiting a saloon on Thursday night. He refused to give the name of his assailant to the police. They are holding for investigation Joseph English, who may know something about the assault.

LONGWOOD TENNIS SINGLES

BOSTON, July 21.—Straight victories were the rule in the forenoon matches in the Longwood tennis singles and eastern doubles championship at the Longwood Cricket club today. One of the features of the early play was the elimination in the singles of three Providence veterans, Harold Mackinney, Russell Dana and J. D. Jones. Only one match in the doubles had been decided at noon.

One of the best singles matches of the forenoon was beaten R. L. Murray of San Francisco and Dana, the former winning 6—3, 6—3, 6—3, but being pushed hard through the steadiness of the Rhode Islander.

Jones played a fairly stiff game against Wallace Johnson of Philadelphia, especially in the third set.

Only one default was recorded, that through Mackinney's inability to meet F. C. Baggs of New York.

FIVE KILLED AT PANAMA

PANAMA, July 21.—The premature explosion of a 1500-pound dynamite charge at Cucaracha slide yesterday killed five workmen, four of them white, and severely injured one white man and 17 negroes.

The Misses Barbara and Margaret Whyte of Bay Ridge, Brooklyn, N. Y., are the guests of Mr. and Mrs. Strachan, 133 Liberty street.

Miss Helen Rich of Salem street, and Miss Loretta Hannafin of Sargent street, two well known local school teachers are sojourning at Higgins' Farm, Fordway Bridge.

Rev. J. H. Racette, O. M. I., pastor of St. Joseph's parish, left yesterday for Boston, where he will sail for France, later going to Rome, Italy, to attend the general chapter of the Oblate order, which will be held in September. Fr. Racette was accompanied to Boston by Rev. E. J. A. Chaput, O. M. I., Rev. Antoine Amyot, O. Very Rev. T. Wade Smith, O. M. I., of Ottawa, and his uncle, John B. Racette of this city. In Boston Very Rev. T. Wade Smith, O. M. I., joined him and they both sailed this afternoon for the Eternal city.

BOARDS OF TRADE

Of Merrimack Valley Cities to Entertain Waterway Committee

All arrangements for the dinner to be tendered the members of the Merrimack Valley Waterway committee on Thursday afternoon by the waterways committee of the Lowell, Lawrence and Haverhill boards of trade, are now completed and all the congressmen of the Merrimack valley district have been invited to be present. The mayors of Lowell, Lawrence, Haverhill and Newburyport are also expected to be present.

The dinner will be held at 5 o'clock at the Merrimack Valley Country club in Lawrence. Already ten Lowell men have signified their intention of going and automobiles will leave Central street opposite the rooms of the board of trade at 4 o'clock Thursday afternoon. Secretary Murphy wishes it known that after 10 o'clock Thursday morning no applications for tickets will be taken.

Chief Engineer A. W. Craighill of the United States army, located in Boston, will be present at the repast and it is expected that the other engineers of the state and government in this district will also be in attendance.

EX-PRES. MELLEN IN HUB

PRESSED FOR STATEMENT SAYS "I'M HERE TO STEAL AWAY LIBERTIES OF PEOPLE"

BOSTON, July 21.—Charles S. Mellen, former president of the New Haven road, came to Boston today from his summer home at Stockbridge, but refused to make any comment on the New Haven situation.

Pressed for a statement, he said: "Well, tell the dear Boston public, I'm here to steal away the liberties of the people of Massachusetts."

ONE DEAD; TWO DYING

LEOMINSTER TO TRIO VICTIMS FOR PTOMAINE POISONING—ILLNESS TRACED TO SUPPER

LEOMINSTER, July 21.—Ralph Lane, 23, died today and Isabel Woodward and Emma Cloutier are critically ill as the result of ptomaine poisoning. Their illness is traced to a supper party Saturday night.

MRS. ANGLE TO TAKE REST

HARTFORD, Conn., July 21.—Mrs. Helen M. Angle, who has been held by the police in connection with the investigation into the death of Waldo Ballou, is expected to leave with her father, Leonard Blondel, some time today for Mr. Blondel's summer home at Southport, Me. State's Attorney Homer Cummings today consented to the departure of Mrs. Angle under the bond furnished by her father.

FUNERAL NOTICE

DONNELLY—The funeral of James F. Donnelly will take place Thursday morning at 8 o'clock from his home, 171 Wentworth avenue. At 9 o'clock a high mass of requiem will be sung at the Immaculate Conception church. Burial in St. Patrick's cemetery in charge of Peter Davey.

SUN FASHION HINTS

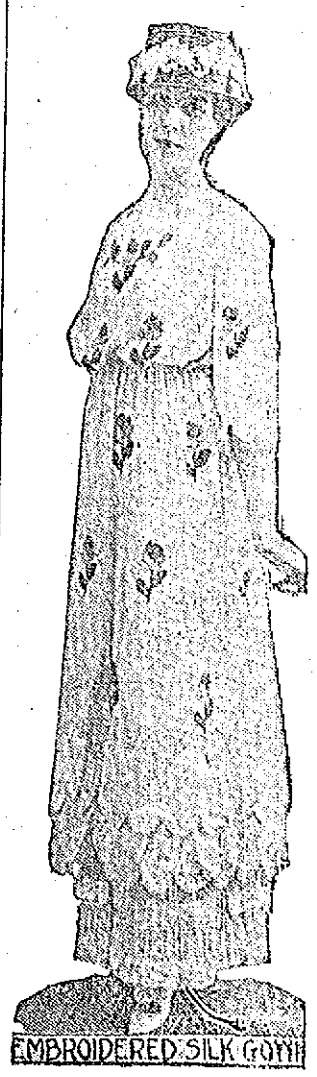

EMBROIDERED SILK GOWN

Exquisite is the frock pictured here. For the young girl nothing more effective could be imagined. The gown, including bodice and upper skirt, is of white taffeta embroidered with roses. The scant flounces are scalloped and finished with a picot edge. The lower skirt of chiffon is adorned with very full bands bordered by piping. The dainty picture hat with its garland of roses has velvet ribbon streamers that are knotted in the back.

FIRE IN HAVERHILL

Groveland Bridge Damaged and Street Railway Traffic Held Up

HAVERHILL, July 21.—Groveland bridge was slightly damaged by fire today and street railway traffic over the span may be interrupted for a couple of days until an inspection is made by the county engineer to determine whether the bridge has been made unsafe. The same bridge burned a year ago and no trolley cars were allowed across for several months.

THE MEXICAN SITUATION

CARBAJAL WILL NOT SURRENDER WITHOUT GUARANTEE OF PROTECTION

WASHINGTON, July 21.—Provisional President Carbajal does not intend to surrender unconditionally to General Carranza and will concentrate his military forces and resist an invasion rather than permit the constitutionalists to enter Mexico City without guarantees not to wreak vengeance on the lives and property of those who supported General Huerta. This was the tenor of information from authoritative sources today in Mexico City to Washington diplomats. It spread a feeling of pessimism in some quarters over the possibility of an amicable settlement of the revolution. Emilio Rabasa, head of the delegation which represented General Huerta at the Niagara conference, arrived here today and discussed the situation with the South American mediators and with Jose Castellot, personal representative of Carbajal.

It became known that Messrs. Rabasa and Castellot favored a more aggressive attitude by Provisional President Carbajal to secure guarantees of protection for people in Mexico City and federal territory generally. They made it plain that Mr. Carbajal had no objection to turning over the government but must insist on some assurance in advance that property would not be despoiled and that there would be no wholesale executions or arrests.

Mr. Castellot said that he was confident that ultimately there would be an agreement in that connection between Carbajal and Carranza.

THEIR GOLDEN WEDDING

OBSERVED BY MR. AND MRS. J. N. AYER AT MANCHESTER—MANY LOWELL FRIENDS ATTEND

Mr. and Mrs. William Hamel and their family at 499 High street have returned from Manchester, N. H., where Monday they attended the observance of the 50th anniversary of the marriage of Mrs. Hamel's parents, Mr. and Mrs. J. N. Auger, formerly of this city.

The event consisted of a high mass celebrated at St. Augustine's church by the pastor, Rev. J. A. Chevalier, and a dinner and reception at the home of the aged couple, where their children, grandchildren and great grandchildren were present. At the church ceremony the couple were attended by a son and daughter, P. E. Auger of Rochester, N. Y., and Mrs. William Hamel of Lowell. At the offertory a grandson of Mr. and Mrs. Auger, Master Maurice Hamel of High street, Lowell, rendered a violin solo.

At the conclusion of the church ceremony the party repaired to the home of Mr. and Mrs. Auger, 246 Willow street, where a dinner was served. After the repast the venerable couple were presented a purse of gold and other valuable gifts, the presentation being made by William Hamel, the photographer of 97 Central street who is a son-in-law of Mr. and Mrs. Auger.

Mr. Auger is 68 years of age, while his wife is two years his junior. He was born at St. Pierre les Becquets and his wife at St. Joseph de Levis. They were married at St. Julie's church, Somerset, Mass., July 18, 1864, and since that time they have lived in Lowell and Manchester, N. H. Thirteen children were born to them, seven of whom are now living, namely: P. E. Auger of Rochester, N. Y., Mrs. William W. Hamel of Lawrence, Mrs. William Hamel of Lowell, Geo. Auger of Lowell, Arthur Auger of North Andover, Mrs. F. E. Wilson of Newport, Vt., and Ernest W. Auger of Manchester, N. H. They are also the parents of 21 grandchildren and four great grandchildren.

TO DEFEND DAVIS CUP

AMERICAN TEAM WILL BE MADE UP OF McLOUGHLIN, BUNDY, REHR AND WILLIAMS

BOSTON, July 21.—It was officially stated at Longwood today that the American team to defend the Davis lawn tennis cup would be made up of Maurice E. McLoughlin of San Francisco, T. C. Bundy of Los Angeles, Karl Rehr of New York, and R. Norris Williams of Philadelphia.

ANTI-TRUST PROGRAM

WASHINGTON, July 21.—Chairman Newlands of the senate interstate commerce committee said today that the last of the administration anti-trust program, the railroad securities bill, would be perfected and ready tomorrow for submission to the senate with the Clayton bill.

As now agreed upon the bill would give the interstate commerce committee authority over the issuance of all securities by common carriers, with power to investigate proposed improvements for which funds were sought, to approve issues if deemed necessary or advantageous or to reject them if regarded as extravagant or unnecessary.

Electric railroads unless they constitute a part of the railroad system would be exempted.

If you want help at home or in your business, try The Sun "want" column.

LOSS IS $30,000

Fire in Somerville—Two Buildings Destroyed—Others Burned

SOMERVILLE, July 21.—A fire which broke out in one of the sheds connected with the stables of the Jackson & Newton Co., manufacturers of sashes, blinds and interior wood finish for buildings at 37-43 Maple street, Somerville, shortly before 7 this morning, destroyed two buildings, partially destroyed three others, burned four automobile trucks, one touring car and five horse-drawn trucks, causing a damage of approximately $30,000. Sparks from the fire set fire to the roofs of several dwelling houses. These small fires were quickly extinguished.

The stable plant of the company comprised a series of connected buildings forming three sides of a large yard. The structure in which the fire is claimed to have started was an open shed about 50 feet long and 40 feet wide. It was connected with a one and a half story wooden building, 75 feet long and 40 feet wide, used as a garage.

Connected with the latter was a two story wooden building used as a stable and place of storage for some of the finished product of the firm. Part of this building extended across the end of the yard and connected with a long open shed, which ran along the entire southerly side of the yard.

The fire completely destroyed the shed in which it started, as well as the garage connected with it. It jumped across the yard to the open shed opposite, partially destroying that, and communicated at the rear with a large, open shed facing Linwood street and owned and occupied by Cornelius F. Bowen, truckman.

The stable of Jackson & Newton Co. caught fire but well directed efforts on the part of Chief Rich and Asst. Chief Ring kept it from getting much of a hold within. Sparks from the blaze settled on the roofs of dwellings on Linwood street, but these fires were quickly extinguished.

TO AVOID STRIKE

Pres. Tener of National League Reticent on Action by Ebbetts

HARRISBURG, Pa., July 21.—Governor Tener, president of the National league, would make no comment on the action taken by Charles Ebbetts of Brooklyn to avoid a strike of ball players. Prior to the announcement of the settlement, however, Mr. Tener said: "If the players should walk out on such a dimsy pretext then organized baseball should not further recognize a fraternity of its members responsible for such an act, even to the end as Mr. Johnson states, the closing of our ball parks."

THOS. D. JONES REPLIES

PRESIDENT WILSON'S NOMINEE FOR RESERVE BOARD ANSWERS ADVERSE REPORT

WASHINGTON, July 21.—The fight over President Wilson's nominations to the federal reserve board took on renewed activity today when Thomas D. Jones of Chicago replied to the adverse report of the senate banking committee on his nomination. The minority which supports him at once began working on its report. When it is presented to the senate later this week a vote may be forced.

White House officials heard unofficial reports that Senator O'Gorman and Paul Warburg, another of the president's contested nominees had a conference at White Sulphur Springs, W. Va., to bridge over the difficulties between Mr. Warburg and the banking committee before which he has refused to appear. Senators of the banking committee denied that they had any part in the effort to induce Mr. Warburg to appear but thought it probable he would do so, in which case they believe there will be little opposition to his confirmation.

TO ELIMINATE PLUCKING BOARD

WASHINGTON, July 21.—Secretary Daniels took the first step today in his efforts to eliminate the naval "plucking board" by appointing a commission headed by Assistant Secretary Roosevelt to investigate and recommend a new law to congress. Serving with Mrs. Roosevelt on the commission will be Rear Admiral Victor Blue, chief of the bureau of navigation; Naval Constructor D. W. Taylor and Lieut. Charles Austin.

TEMPERANCE WORKER MISSING

MILWAUKEE, Wis., July 21.—The Rev. Louis Palment, temperance worker, has again disappeared having left the train on the Soo line bound for Chicago some time after two o'clock this morning according to a telegram received from Rev. Claud Witty, dated Lakeville, Ill., by Rev. C. L. Milton of this city.

SEVERAL SMALL FIRES

At 1.44 o'clock yesterday a telephone alarm summoned the members of Engine Co. No. 1 to upper Gorham street for a slight grass fire. At 1.58 o'clock another telephone alarm was received for a certain fire at 87 Pawtucket street. No damage. At 2.45 o'clock a still alarm was received at Hose Co. No. 3 for a slight fire in a bed at 8 Ford street. The damage was slight.

BALE OF 1914 COTTON

NEW YORK, July 21.—The first bale of cotton gathered in 1914 reached New York today from Georgia and was auctioned off at the cotton exchange for 12 cents a pound. It weighed 300 lbs.

If you want help at home or in your business, try The Sun "want" column.

Stock Market Closing Prices, July 21st

FOR COMPLETE REPORT OF TODAY'S CLOSING PRICES SEE LATER EDITION

NEW YORK MARKET

	High	Low	Close
Amal Copper	69⅞	68½	69¾
Am Beet Sugar	23¾	23¾	23¾
Am Can	26¾	26	26½
Am Can pf	91	91	91
Am Car & Fn	51¾	51⅛	51¾
Am Car & Fn pf	118¾	118½	118½
Am Cotton Oil	38½	38½	38½
Am Hide & L pf	19½	19½	19½
Am Locomo	29½	29⅛	29½
Am Smelt & R	66¾	65	66¼
Am Smelt & R pf	103⅞	103¾	103¾
Am Sugar Rfg	106½	106½	106½
Anaconda	31⅛	30½	31⅛
Atchison	98	97¼	97⅞
Atch pf	99⅞	99¾	99¾
Balt & Ohio	81⅞	80½	81¾
Balt & Ohio pf	75¾	74¾	75½
Br Rap Tran	91¾	91	91¾
Canadian Pa	155¾	154½	156
Cent Leather	36	35⅞	36
Cent Leath pf	102½	102½	102½
Ches & Ohio	47¾	45¾	47½
Chi & Gt W	13⅛	13	13¼
Col Fuel	25½	25⅛	25¾
Den & Rio G pf	10	9½	10
Dis Secur Co	14¾	14¾	14¾
Erie	25¾	24⅞	25⅛
Gt North pf	122	121¼	122⅛
Gt N Ore ctf	30¾	30	30¾
Illinois Cen	112	112	112
Int Met Com	14¼	14¼	14¼
Int Met Com pf	63	62⅝	63
Int Paper pf	32½	32½	32½
Kan City So	27	26⅞	27
Kan City So pf	59½	59½	59½
Kan & Tex	12¾	11¾	12¼
Kan & Tex pf	31	29	31
Lehigh Valley	136½	135	135⅝
Missouri Pa	11	10	10⅞
Nat Lead	45	43	43
N Y Central	86¼	84⅛	85⅞
Nor & West	104⅛	103½	104
North Pac	109⅞	108⅛	109¾
Out & West	20	20	20
Pennsylvania	111	109⅞	111
People's Gas	120	120	120
Pressed Steel	43¾	43¾	43¾
Pullman Co	157	156	156
Reading	162⅞	160½	162⅝
Rep Iron & S	22	21⅞	22
Rock Is pf	2	2	2
St Paul	99	96¾	98⅝
So Pac	96⅞	95⅝	96½
Southern Ry	22¼	21⅞	21⅞
Tenn Copper	33½	32⅝	33½
Tex Pac	14	13⅞	14
Third Ave	41¼	40¾	41¼
Union Pac	128⅛	126⅞	127¾
Union Pac pf	82⅞	82¼	82⅝
U S Rub	57⅛	56⅛	56⅛
U S Steel	61⅞	60	61¼
U S Steel pf	109⅞	109¾	109¾
U S Steel 5s	102¾	102¾	102¾
Utah Copper	57	56	56⅞
Westinghouse	79⅞	78⅝	79¼
Western Un	59⅛	58½	58⅞
Wh & L Erie	2⅝	2¾	2¾

BOSTON MARKET

BOSTON, July 21.—The Boston market showed a tendency to improve today in sympathy with New York. The principal feature was a rise of a full point of Boston Elevated to 100.

REACH NEW LOW RECORDS

SEVERAL ISSUES DROPPED AT OPENING—TRADING INFLUENCED BY FOREIGN CONDITIONS

NEW YORK, July 21.—Trading in stocks today was again largely influenced by foreign conditions. London's quotations for Americans were appreciably lower and dealings here soon recorded a two-point loss in Baltimore & Ohio and one point in New Haven. Both issues of Baltimore & Ohio soon descended to new low records as did also Erie common and first preferred. St. Paul, New York Central and Canadian Pacific were slightly lower, with gains in the Harrimans, Lehigh Valley and Steel.

The technical character of the market was demonstrated before the end of the morning session when unconfirmed rumors that the freight rates decision would be handed down later in the day and that it would prove distinctly favorable were effective in causing a hasty covering of shorts. Recoveries of one to two points were scored by St. Paul, Transcontinental, Hill issues, Reading, Pennsylvania and Lehigh Valley. Steel was up a point on circumstantial reports that the quarterly statement of earnings to be issued next week would exceed recent estimates.

Forenoon gains were all extended in the latter session with an especially good demand for Canadian Pacific, Union Pacific, Lehigh Valley and Amalgamated. Baltimore & Ohio recovered half its loss and was on the free supply around $1 1-2.

Short covering was on a broader scale later, the whole list advancing in spirited fashion. Numerous gains of one to two points above yesterday were established.

COTTON FUTURES

	Opening	Close
July	12.26	12.30
August	12.30	12.30
October	12.35	12.30
December	12.44	12.43
January	12.48	12.42
March	12.54	12.57
May	12.74	12.67

BOSTON MARKET

	High	Low	Close
RAILROADS			
Boston & Albany	181	181	181
Boston Elevated	100	99½	100
Bos & Maine	36	32½	35¾
N Y & N H	53¾	51⅞	53
MINING			
Adventure	1½	1¼	1½
Arcadian	4¾	4⅝	4¾
Cal & Arizona	66	65¾	66
Centennial	17½	17½	17½
Chino	40⅞	39½	40¾
Copper Range	36	35½	36
Granby	78	75½	78½
Greene-Cananea	31½	30⅞	31
Kerr Lake	5⅞	5⅞	5⅞
Nevada	13¾	13¾	13¾
Nipissing	5⅝	5⅝	5⅝
North Butte	24¾	24½	24½
Old Colony	1½	1½	1½
Osceola	77	77	77
Quincy	56	55¾	56
Shannon	5	5	5
Superior	27¼	27¼	27¼
Superior & Boston	1⅞	1⅞	1⅞
Wolverine	39½	38	39½
TELEPHONE			
Am Tel & Tel	120	119¼	120
New Eng Tel	132½	132	132½
MISCELLANEOUS			
Am Pneumatic	2¾	2¾	2¾
Am Pneu pf	20¼	20¼	20¼
Mass Elec pf	55	55	55
Mass Gas	84¾	84½	84¾
Mass Gas pf	90	90	90
United Fruit	139	138¾	139
United Sh M	58½	58¼	58½
United Sh M pf	29⅞	29¾	29⅞
UNLISTED SECURITIES			
Am Ag Chem pf	94½	94½	94½
Am Woolen pf	74½	74	74½
American Zinc	15	14¾	14¾
Butte & Superior	36½	36½	36½
Island Creek Coal	48½	47½	48½
Isle Royale	20	19¾	19¾
Miami Cop	22½	22	22
Pond Creek	16¾	16¾	16¾
Swift & Co.	106½	106½	106½
U S Smelting	35¼	35	35¼
U S Smelting pf	47	46¾	46¾
BONDS			
Am Tel & T 4s	89⅞	89½	89⅞

MONEY MARKET

NEW YORK, July 21.—Mercantile paper 1¼a1½ per cent. Sterling exchange firm, for sixty day bills 4.8545; for demand 4.8760. Commercial bills 484½a485. Bar silver 53⅞. Mexican dollars 41. Government bonds steady. Railroad bonds steady.

Call money easier; 2a2½; ruling rate 2¼; last loan 2½; closing 2¼a2½.

Time loans firm; 60 days 2¾; ninety days 3; six months 4.

COTTON SPOT

Cotton spot closed quiet. Middling Uplands 13.25. Middling Gulf 13.50. No sales.

NEWEST PICTURE OF MME. CAILLAUX, ON TRIAL IN PARIS FOR MURDER OF EDITOR CALMETTE

MME. CAILLAUX

This is the newest picture of Mme. Henriette Caillaux, on trial in Paris for the killing of Gaston Calmette, editor of Figaro. Here are extracts from her story on the stand: "M. Caillaux was premier, and in marrying him I found complete happiness. I thought all would be happy, but, alas, my life began to be poisoned by calumnies!" "The attacks of the Figaro were implacable. They had nothing to do with politics. They were personal. I suffered, and I lost my head." "But one lamp was burning on M. Calmette's desk. In the semiobscurity I saw before me my enemy, he who had done so much to injure me and my husband. 'You probably know the object of my visit,' I said. 'I do not. Please sit down,' he answered. I had spoken without knowing what I said. I could not take my eyes from him. I lost my head. I killed him. After pulling my revolver from my muff I continued to press the trigger. I continued to shoot, though I had no desire to kill or even to wound when I entered the office." "I shot Gaston Calmette because he was about to publish love letters were published, my deepest, inbefore he was divorced from his first wife. For three months I had mounted Calvary. No one can imagine what I went through. I feared for myself, because if part of those letters were publish my deepest, innermost secret would be displayed before the world, my woman honor stand stripped and naked. My poor father, who last year told me that a wife who had a lover was a woman without honor, never would have set foot in my house had he known of my liaison with M. Caillaux. Finally, I did not wish to blush before my daughter."

APPEAL IN FRANK CASE

COUNSEL FOR MAN CONDEMNED TO DEATH ARGUES FOR A NEW TRIAL

ATLANTA, Ga., July 21.—Counsel for Leo Frank, condemned to death for the murder of Mary Phagan, argued yesterday before the supreme court that evidence discovered since Frank's conviction furnished sufficient grounds for granting him a new trial. These arguments were in support of a bill of exceptions to the lower court's action in denying Frank's extraordinary motion for a new trial. Counter arguments were presented by the state.

THE LOWELL SUN

JOHN H. HARRINGTON, Proprietor

SUN BUILDING, MERRIMACK SQUARE, LOWELL, MASS.

Member of the Associated Press

THREE DOLLARS PER YEAR. TWENTY-FIVE CENTS PER MONTH

HURRY THE RAILROAD SUIT

Now that the directors of the New Haven railroad have refused to dispose of their Boston & Maine stock in accordance with the demands of the Massachusetts legislature, it seems certain that the government will proceed with the dissolution suit in the federal court under the provisions of the Sherman anti-trust law. The last stage of disorganization seems to have been reached and the stock that once was 210 has dropped to below 50. In view of the threatened government suit, the most heroic efforts at rehabilitation are almost useless for the present, and since the government on the one hand and the New Haven officials on the other seem to be obstinate in their respective demands, the sooner the federal suit is started the better for all concerned.

To us of New England, the chief evil of the monopolistic policy of the New Haven was the acquisition of the Boston & Maine, but in other parts of the country other activities of the road are regarded as being more illegal and more damaging to prosperity. The New York World says in connection with this matter: "The New Haven's chief offences against the federal anti-trust law were the suppression in competition in water transportation between New England and New York and the acquisition of trolley lines throughout its territory." Many apologists for the New Haven are of the opinion that in all of these activities the perplexed road did nothing illegal, but the government apparently holds a different view which it hopes to prove correct before the courts.

In many quarters the claim of the New Haven that the string provision of the Massachusetts law would make the stock unsaleable is regarded as insincere, and it is held that the railroad is far more afraid of the criminal prosecution of its directors. From present indications it appears that the dissolution suit will be followed by criminal suits against those held responsible for the financial condition of the road as given in the report of the Interstate Commerce Commission, and it is to be feared that the New Haven will have gained nothing from its determined stand against the state requirements. At any rate, it is most essential that whatever is done be done quickly and that the strained relations of state and federal government with the officials of the road be set aside for some system of helpful cooperation.

GRADE CROSSING ACCIDENTS

Though communities which have unprotected grade crossings may go for a long period without serious accident, they cannot forget the danger that constantly confronts them if they read reports from other cities which have like crossings. The latest report of such an accident comes from Taunton, Mass., where on Sunday last an auto was struck by a train, resulting in a loss of three lives. This made the third disaster of a series last week under practically the same circumstances—the first being at Rumney and the other at East Rochester.

In all three cases the burden of carelessness was on the automobile driver, who dashed ahead regardless of danger, only to meet calamity. This fact does not wholly excuse the railroad but while railroads are confronted with their present financial burdens, there is not much likelihood of grade crossing abolition and it remains for the public to exercise sufficient care to avoid injury or death. So indifferent does the public become that any day will reveal flagrant carelessness at the Middlesex grade crossing, and only a kind fate guards this city from a far worse accident than that which visited Taunton on Sunday.

The Springfield Union, in common with many other papers of this section of the country, advises the providing of a penalty "for any one who may drive over a railroad crossing without first coming to a dead stop." It is out of the question that trains be obliged to stop at each crossing, and the only course open is for the public to observe all reasonable precautions at such places. Opinions will differ as to the fairness of a law to oblige all drivers of vehicles to stop for a moment on reaching a crossing, but there can be no difference of opinion as to the common sense of the advice.

At our local crossing pedestrians repeatedly take chances of being killed or seriously injured by running under the gates before a rapidly approaching train. The folly of this is apparent, and so is the futility of calling the attention of the public to it. The individual who would run across railroad tracks with the possibility of trains coming in either direction is of the type on which arguments make little impression.

MASSACHUSETTS LEADS

In accordance with data obtained by the United States department of agriculture and published in a recent bulletin, this state still leads in the cotton industry of America. In fact, it uses twice as much cotton as any other state in the Union and nearly five times as much as does Canada. The government department based its figures on answers to letters which had been written to every cotton mill in this country and in Canada, and which were answered in practically every instance. Some of the mills gave their exact consumption for the last preceding year and others reported their average consumption for a period of from three to five years.

This table also gave the average consumption of cotton for Massachusetts as 335,129 bales annually. New Hampshire comes next with 153,955 bales. Rhode Island is third with 127,243, and North Carolina is in fourth place with 125,590. It will be remembered that during the heated discussion preceding the last tariff revision, some of the textile manufacturers of this section asserted that the new tariff would give supremacy to the southern mills. This dismal prediction is not verified by the government report which shows that Massachusetts is still leading in the industry to which it owes its greatest prosperity. It is for all the textile cities of Massachusetts to strive individually for the greater part of the honor which Massachusetts holds among the states in this particular.

A BASEBALL STRIKE

The announcement that there will be no baseball strike among the players of the major leagues will be received gladly by all who have even the most remote interest in the national sport throughout the land, and yet the misunderstanding that almost resulted in the strike did a service to the game. It needed something of this nature to emphasize the commercial aspects of organized baseball, and it is to be hoped that this revelation will show the leaders why interest is falling off all over the country. With the buying, selling and exchanging of players, the perpetual organization and reorganization, the enormous salaries and the apparent anxiety about gate receipts rather than good playing, the game is in danger of losing its sportsmanlike appeal to the American public. In the words of a contemporary: "Baseball is suffering from overproduction and a utilization of trust methods, as in the careful balancing of teams, which is against its best interest." It is to be hoped that players and managers alike will see this aspect of a danger that is threatening the vitality of the sport and that they will revive its more admirable features. Incidentally, the Lowell public hopes that our local team may not be discouraged by an adverse season but may strive to recover its lost prestige.

ORDER IN PARKS

The citizens of Lowell will commend the action of Superintendent Kernan and the other members of the park department for the new code of rules designed to keep the parks and other breathing places free from undesirables. Conditions in some of the parks have been such as to make the adoption of these regulations very necessary, and if they are enforced, a great many more people will take advantage of our outdoor opportunities. Chronic idlers and loafers of all descriptions are to be found in the most desirable park spots from one end of the season to the other, and because of the attraction they have for their kind they speedily develop into a numerous fraternity, with resultant confusion and inconvenience to citizens generally who go to the parks for exercise and recreation. The destruction of trees, shrubs, benches and other municipal property is a natural growth of the spirit of chronic idleness, and this year the park brotherhood was particularly active. If the board now insists on the enforcement of the new regulations and if the police department co-operates fully, women and girls will not be insulted so frequently, the foul language of the past will be eliminated and the parks and playgrounds of Lowell will develop into what they were meant to be—a genuine public benefit.

MR. WARBURG'S COURSE

To the unbiased observer it is amusing to see how completely the wind has veered in the public view of the Warburg case. When at first the distinguished gentleman refused to appear before the senate committee on banking, he was generally upheld, and the statement was made in one form or another that the democratic party suspected any man who has showed unusual ability. On second thought, however, the country discovered that the senate was acting very properly in insisting on the slight technicality of Mr. Warburg's appearance and that to heed his protest would be to encourage a most pernicious principle. Mr. Warburg, too, it is said, has changed his views on the subject, and it is now confidently asserted that he will appear before the senate committee. The acting chairman of the senate body has assured him that there is no desire to treat him discourteously or to question him in idle curiosity, and he cannot but see the fairness of the demand if he is reasonable. Mr. Warburg would be a very valuable man at the head of the new currency system, and it will be for the good of the country if he accedes to the wise request of the banking committee.

BETTER TIMES AHEAD

A Washington despatch relates that in a review of agriculture and business conditions in all parts of the country the chambers of commerce of the United States predict an immediate revival of prosperity, despite some measure of present depression in manufacturing, mining, lumber and railroad centres. The mining industry suffers from strikes and the railroad situation is complicated by decreasing revenues and increasing expenses. An increase of freight rates in the near future will offset the railroad depression and the mining troubles cannot last indefinitely. The most optimistic factor, however, is the prospect for larger crops which are expected to be far in excess of the usual. Agricultural prosperity is still the keystone of the arch of general prosperity throughout the country.

A STOMACH TONIC

There is a form of indigestion called "atonic" dyspepsia. Atonic means "lack of tone." It is probably the most common form of indigestion but not much is heard about it because people are inclined to group all forms of dyspepsia as "stomach trouble" and the doctors let it go at that.

Lack of tone in the digestive organs means that the stomach is no longer able to do its work as nature intended. The nerves that control it are weak, the glands that supply the digestive fluids are not working properly. Gas on the stomach, sour risings in the throat and constipation result. The cause of the trouble is thin blood. Stomach, nerves and glands are all dependent on the blood and when it gets thin and watery they are at once weakened. Dr. Williams' Pink Pills act directly on the blood and the first response from the stomach is a better appetite, freedom from distress after eating and an increase in ambition and energy generally. Try Dr. Williams' Pink Pills as a stomach tonic and see how your general health improves.

A diet book, "What to Eat and How to Eat" will be sent free on request by the Dr. Williams Medicine Co., Schnectady, N. Y. Every druggist sells Dr. Williams' Pink Pills.

SEEN AND HEARD

We repeat that every man who looks for revenge is throwing a boomerang at himself.

A Lowell man who sat at table with a dainty Miss whose appetite was all out of proportion, said of her: "She was the daintiest little glutton I ever saw."

I sometimes don't blame the fellow who said the more he saw of men the better he liked dogs.

Observing the turbidity of the city water served him in a local restaurant, a humorist said: "This looks like a prepared argument in favor of the proposed $225,000 filter plant."

ART IN CLEVELAND

We went up to the Caxton building the other day, to call on an artistic friend. Perhaps we have expressed ourselves badly; we do not refer to a person who makes an art out of friendship, but to one who by his painting gains friends.

Anyhow, we called on this fellow, and found him doing a war dance about his studio.

"What on earth has happened?" we asked.

"I've sold that painting," he cried.

"Fine!" said we; "what are you going to paint next?"

"The town!"

And he did.—Cleveland Plain Dealer.

PARDONABLE BACK TALK

Howard Elliott, president of the New Haven lines, said at a dinner in New York:

"I don't encourage back talk among our employes—far from it—but I must say my sympathies are rather with one of our conductors who ventured, under great provocation, on a little back talk the other day.

"As the conductor was punching tickets, a man said to him, with a nasty sneer:—

"'You have a lot of wrecks on this road, don't you?'

"'Oh, no,' said the conductor. 'You're the first I've seen for some time.'"

LOST HERO'S CHANCE

Somewhere in the confines of this city there is a little fellow who believes that he was cheated out of the chance of being a hero by the nefarious conduct of one of his comrades who was officiating at a baseball game in the capacity of an umpire. It was only a scrub game, played on one of the city back lots, but a scrub game sometimes assumes big proportions in the eyes of those who participate, especially those who play an important part in the game, when the girl that they have a weakness for is watching.

This was the position of the little fellow who was almost a hero, but, who instead, was a near hero of the famous Casey kind. When he came to the bat in the last inning, there was a man (or in this instance a boy of some ten years) on third and two out, with the score tied. Now what better opportunity could one wish to be a hero? The first ball pitched our little man walloped, but it was a foul by inches—at least that is what the umpire said. The next one was a foul, again, on the other side of the diamond. Now that, according to rules in baseball, makes two strikes, and the nervous tension must have been something awful for the little fellow as he waited for the next ball, for the game depended on him. The next one came, and according to our hero, or near hero, it would have been impossible for him to have touched it with a ten foot pole, but the umpire called "strike three, you're out," and the other side hooted him, and even his girl said: "Oh punk," which was not nice for any fellow's little girl to say. The near-hero returned to the bench, took his cap and instead of going again to the field to do his best to prevent the other team winning in their half, left for home with a big lump in his throat.

THE SONG OF THE TROUT

Where the river dashes and foams and flashes,
And runs and ripples, and glides and slides,
I dart and double through froth and bubble,
And catch the sun on my rainbow sides.
Awhile I jolly the bait, 'tis folly
To dangle over my twinkling nose,
Then away I hurry, with flirt and flurry,
To shadowed pool of my safe repose.
When buds are greening on branches leaning
Above the stream where I love to sport,
In the sweet spring weather, with rods they gather
And sit with patience to pay me court,
With creels of wicker, and flasks of liquor,
And silken flies in a little book,
They come and wrangle, and cast and angle,
But I'm much too wary to get the hook.

—Minna Irving, in Leslie's.

EDITORIAL COMMENT

HIGH PRICES

Considered solely as news, few matters are more widely interesting than a rise in the price of the common articles of food. Of late the advance in the price of onions has made as much talk as the unusually interesting murder mystery on Long Island, and so with the more recent rise in the price of beef. These things are bad news yet paradoxical as it may seem they are good news judged by the number of people who are interested.—New Bedford Standard.

FARMERS' FRIENDS

Last winter when the ground lay covered thick with crusted snow the cry went forth to "Save the birds." Now, under conditions widely different, the state authorities are again calling to the farmers to "Save the birds." Last winter the attempt was to give temporary relief. Now there is a well developed purpose to instruct the rural population of the state in the importance of fostering bird life. The state board of agriculture has the matter in hand and has arranged meetings in Pittsfield and Worcester.—Boston Traveler.

TOWN BUILDING

If a town is clean, comfortable, attractive, well equipped with modern facilities, it will acquire a reputation extending even beyond the limits of its own state. People will be ready to come there to live if opportunity offers. They will be slow to move away. Owners of land and retail business will see their holdings rise in value. There will be more chances for young people to make comfortable livings.—Manchester Mirror.

MILITANT MADNESS

The slashing of John Everett Millais' portrait of Carlyle by a militant suffragette is one more blow in the face of suffrage. British sentiment has been fanned to such a heat by the insane actions of these absurd creatures that the granting of suffrage to them would be impossible. It would seem like a surrender to a campaign of bullying and the average Englishman whatever his faults may be is at least not fond of being bullied.—Burlington Free Press.

DRINKING MEN

"All great men from Julius Caesar down to Teddy Roosevelt were drinking men," says Victor Berger. "And," he adds with charming innocence, "I take a drink occasionally myself." Caesar and Teddy and Berger! There is also a man named Sulzer, who looks like Henry Clay. But, getting back to the subject of drinking, doesn't Victor remember the case of the lispearing editor who lost six cents and his reputation.—Brockton Times.

SHINGLED ROOFS

A fire like that in Salem gives an impetus to the crusade against shingled roofs in crowded districts, but there is danger that after the first shock of warning popular interest will lapse into forgetfulness. It ought not to be necessary to wait until another big fire has occurred before a real start has been made towards reducing this particular fire hazard.—Fall River Herald.

Would You Like Hair Like This

Cuticura Soap Will Help You

Realize this ambition, when assisted by Cuticura Ointment, by keeping your scalp clean and free from dandruff, itching and irritation.

Samples Free by Mail

Cuticura Soap and Ointment sold throughout the world. Liberal sample of each mailed free, with 32-p. book. Address, "Cuticura," Dept. 20H, Boston.

—WE SELL—

COAL

The best from the leading mines at lowest prices. None better.

Wm. E. Livingston Co.

15 THORNDIKE ST. Est. 1828

PETER DAVEY

Undertaker and Funeral Director

83 BARTLETT STREET

Telephone 79-R

MOTHERS, FOR YOUR BABY'S SAKE READ THIS

Miss Mabel Wickham, Trained Nurse of Harpersfield, N. Y., says: "Comfort Powder is the best I ever used for babies' tender skin. I am careful not to use highly scented powders on children." Get the genuine with the signature of E. S. Sykes on box.

Eat it.
Eat more of it.
Eat plenty of it.
Eat all you want of it

Sea Moss Farine

is healthful and satisfying.
Fine for Hot Weather lunches.
Makes nourishing evening meals for children.

Economical because only a spoonful needed for a family dessert.

In convenient powder form and easily prepared.

25 cents at all Grocers or mailed by us postpaid.

Send postal for FREE Sample.

LYON MFG. CO., 42 So. Fifth St., Brooklyn, N.Y.

NOTICE

To My Customers and the Fuel Buying Public:

Commencing today, and continuing until September 1, 1914, the week's work will end at my yards at 12 o'clock Saturday noon. I purpose to give my men this half-holiday without loss of pay.

I do this in gratitude to my employes for the way they conducted themselves during the recent strike. When the strike went into effect I had thirty-odd cars of coal in Lowell and in towns outside of Lowell, or in transit from the mines. Those cars I was actually obliged to unload, or pay the railroad companies $1.00 per day on each car after two days. I had to employ help wherever I could get them, and my striking teamsters and helpers never interfered with them or myself in any way.

I also intend to continue this Saturday half-holiday during May, June, July and August of next year.

(Signed) JOHN P. QUINN,
Wholesale and Retail Dealer in Coal, Otto Coke and Kindlings.
Office and Yards, Gorham and Dix Sts
Branch Office, Sun Building
Telephones 1150 and 2150; when one is busy, call the other.

July 18, 1914.

A FREE SILVER ADVOCATE

JOHN E. OSBORNE OF WYOMING NEW ASSISTANT SECRETARY OF STATE

JOHN E. OSBORNE
PHOTO © BY CLINEDINST

WASHINGTON, July 22.—Former Governor John E. Osborne of Wyoming is the new first assistant secretary of state. He is a progressive democrat and was a free silver advocate. He was a member of congress from 1897 to 1899. He was governor of Wyoming from 1893 to 1897.

TEN MILE RACE

Will be Feature of Program at Bunting Field Day Saturday

The 10-mile race at Bunting park Saturday afternoon will be the big event of an unusual program.

Ambitious to repeat their success of May 30, the Buntings are working hard to secure attractions of genuine calibre, and their efforts thus far have been very successful.

For the 10-mile event, Villar Kyronen of Brooklyn, Festus Madden and Jim Hennigan of Malden, and Bob Fowler and Tom Lillie of Boston, have been entered, and there are several others perhaps not so well known, but possessed of ample speed to give the above named quintet a battle.

Kyornen is one of the prettiest little runners ever seen on a cinder path. He is rated among the top-notchers at the 10-mile distance. Madden is the man who won the Bunting Marathon May 30, and also defeated Lourden and others in the 12-mile event at the Locust street grounds, Boston, July 4. He is a great favorite in and about Boston, and a small army of friends will come up to see him perform. Hennigan didn't race here on May 30, but he won fame by capturing first place in the marathon from Brino, Me., to Bangor, and has since won several fine races. Lillie and Fowler are the men who gave Jimmy Duffy a contest on the Bunting grounds May 30.

The other events include: 100 yards dash, 220 yards dash, 440 yds. run, 880 yards run, one mile run, running broad jump, pole vault—all handicap events.

As a special attraction, the Bunting club has secured Tabor's Sixth regiment band, an organization now recognized throughout the state as being among the first bands of the east. In the band will be 35 pieces. Preceding the events at Bunting park, the band will parade from Westford st. to Middlesex street, to Central street, to Merrimack street, where a special car will be in readiness to carry the musicians to the park. A band concert of one hour will be given, and the band will be heard at intervals throughout the entire forenoon.

The Bay State officials have given assurance of good car service, so that the journey both ways may be made with comfort and facility.

The entries are as follows:

100 yards dash—Harold Conway, North Billerica; Edward Burke, North Billerica; Leo J. McCarthy, Lowell; Thomas L. Hartley, Lowell; Alex Black, Jr., Beverly; P. H. Hardwick, West Somerville; R. A. Phillips, Wellington; Joseph Hutchinson, Methuen; Robert Blair, Medford; Harry Shapiro, Lowell; Herbert H. Hupton, North Reading; Edward Westland, North Andover; George Libbee, Lowell; Ralph B. Green, Duxbury; Henry Mahoney, Lawrence; George E. Bailey, Boston; George F. Haggerty, Lowell; Kent Royal, Harvard; Stephen Harris, Lowell; George Rossias, Lowell.

220 yards dash—William Millar, Lawrence; Joseph H. Cudworth, Lowell; Alfred Howard, Methuen; C. C. Desaulniers, Boston; Willis Turner, North Reading; Thomas Phillips, Lawrence; Leo J. McCarthy, Lowell; Thomas L. Hartley, Lowell; Alex Black, Jr., Beverly; P. H. Hardwick, West Somerville; R. A. Phillips, Wellington; Joseph Hutchinson, Methuen; Robert Blair, Medford; Harry Shapiro, Lowell; George V. Libbee, Lowell; Ralph B. Green, Duxbury.

440 yards run—Walter F. O'Brien, Lawrence; Charles P. Robinson, Lawrence; Henry Mahoney, Lawrence; George E. Bailey, Boston; George F. Haggerty, Lowell; Kent Royal, Harvard; Thomas Phillips, Lawrence; Alex Black, Jr., Beverly; Karl McKenzie, North Reading; Edward Westland, North Andover; Ralph E. Green, Duxbury; George E. Bailey, Boston; George F. Haggerty, Lowell; Alfred Howard, Methuen; C. C. Desaulniers, Boston; F. Haggerty, Lowell; Alfred Howard, Joseph Hutchinson, Methuen.

880 yards—Thomas Phillips, Lawrence; Walter F. O'Brien, Lawrence; Charles P. Robinson, Lawrence; Thomas Hodgson, Lowell; Stuart Dickson, Lowell; Daniel J. Morrison, Cambridge; John N. Barmby, Methuen; Fred J. Clark, Lawrence; Paul G. McKenzie, North Reading; Frank J. Lucy, Lawrence; George Miller, Lowell; Henry Fredette, Lawrence.

One mile run—Howard Conway, North Billerica; Edward Barton, North Billerica; Walter F. O'Brien, Lawrence; Thomas Hodgson, Lowell; Stuart Dickson, Lowell; Daniel J. Morrissey, Cambridge; John N. Barmby, Methuen; Frank J. Lucy, Lawrence; George Miller, Lowell; C. E. Williams, Lynn; L. R. Spicer, North Reading; John J. McGaughey, Lowell; George H. Goddard, Lowell; Joseph Christo, Lowell; Luigi Ticoni, Lawrence.

Running broad jump—Takis Makaris, Lowell; Serantos Genakos, Lowell; Leo J. McCarthy, Lowell; Thomas L. Hartley, Lowell; Alex Black, Jr., Lowell; George Libbee, Lowell; Henry Mahony, Lawrence; George F. Haggerty, Lowell; Kent Royal, Harvard; George Rossias, Lowell; William Millar, Lawrence; Thomas Phillips, Lawrence.

Pole vault—Takis Makaris, Lowell; Serantos Genakos, Lowell; Howard Reed, Boston; Ralph B. Green, Duxbury; Stephen Harris, Lowell; Francis McKenney, Boston.

10 miles—Villar Kyronen, Brooklyn; Festus Madden, Malden; James Hennigan, Malden; Bob Fowler, Boston; Tom Lillie, Boston; Albert Nebes, Lowell; Ernest Jenkinson, Dover, N. H.; Clifton Horne, Haverhill; Luigi Ticoni, Lawrence; Joe Christo, Lowell.

LIQUOR LICENSE REVOKED

LICENSE COMMISSION SUSPENDS LICENSE OF MERRIMACK HOTEL FOR 15 DAYS

The license commission last night voted to suspend the liquor license held by Walter R. Rothera, proprietor of the Merrimack house, from July 21 to Aug. 6, as a result of the recent hearing given to Mr. Rothera following a complaint made by Supt. Welch. Other business was transacted at the weekly meeting. The finding in the Rothera case was as follows:

License Commission Office,
July 21, 1914.

In the matter of the complaint against the license of the New Merrimack hotel, Walter R. Rothera, as preferred by Supt. Redmond E. Welch, to wit: "That on Friday night, July 3, 1914, between 11.45 p. m. and 12 o'clock midnight, one Frank Verranault, an employee of the above said licensee, did sell intoxicating liquors to divers persons, to wit: One bottle of lager beer to one Alfred Gagnon, otherwise called by a name to your informant unknown, and one bottle of lager beer to Emil Gagnon, otherwise called by a name to your informant unknown, in violation of the condition of said license," the license commission present the following finding:

After due notice to the licensee and a reasonable opportunity to be heard by him on July 10, 1914, satisfactory proof was given to said commission that Walter R. Rothera had violated and permitted a violation of the condition of said license.

It is therefore voted: That the license of the respondent be suspended from July 21, 1914, at 11 o'clock p. m., to Aug. 6, 1914, at 6 o'clock a. m.

By order of the license commission,
John J. Flaherty, Clerk.

Driver's Permit Revoked

The liquors driver's permit held by Athas Leakos, employed by the firm of James J. Cainin, was revoked. Leakos appeared in police court July 10 and was fined $50 for the alleged sale of liquor in violation of the terms of his permit.

Minor Licenses

The following licenses were granted: Hawker and peddler: Thomas McVey, 433 Broadway; Edward Levasseur, 44 Beaver street; Leonidas Belcites, 1 Fay's court; Nick Kokales, 2 Willis street. Permit to sell ice cream, confectionery, soda water and fruit on the Lord's day: Sam Alex, 333 Moody street; John J. Fraser, 1350 Middlesex street. Common victualler: George D. Lambos, 53 Jefferson street. Express: Robt. Farrell, 294 Thorndike street.

The Sunday permit of Hattie E. Jones at 176 Chelmsford street was cancelled and one issued to Edward W. Richardson on the same premises. The Sunday permit of Delina Tougas, 122 Aiken street was cancelled.

If you want help at home or in your business, try The Sun "Want" column.

Whittemore's Shoe Polishes

FINEST QUALITY — LARGEST VARIETY

"GILT EDGE," the only ladies' shoe dressing that positively contains Oil. Blacks, Polishes and Preserves ladies' and children's shoes, shines without rubbing, 25c. "FRENCH GLOSS," 10c.

"DANDY" combination for cleaning and polishing all kinds of russet or tan shoes, 25c. "STAR" size, 10c.

"QUICK WHITE" (in liquid form with sponge) quickly cleans and whitens dirty canvas shoes, 10c. & 25c.

"ALBO" cleans and whitens BUCK, NUBUCK, SUEDE, and CANVAS SHOES. In round white cakes packed in zinc boxes, with sponge, 10c. In handsome, large aluminum boxes, with sponge, 25c.

If your dealer does not keep the kind you want, send us the price in stamps for full size package, charges paid.

WHITTEMORE BROS. & CO.,
80-86 Albany Street, Cambridge, Mass.
The Oldest and Largest Manufacturers of Shoe Polishes in the World.

HERE'S THE NEWEST THING ON FOOT

Silk Lisle Hose

"Kelley" green and rose. Smart young men are parading these with their white shoes, only 25c

Silk Plaited Hose

White, light tan and black—4 pairs for $1.00, or one pair 29c

Plaid Madras Athletic Shirts

Coat style, nothing left of this lot but the shirts, now....19c

Imported French Balbriggan Underwear

—Made by Manchauffee, of Troyes, France—as fine as silk and perfect fitting. Shirts, long or short sleeves—drawers, regular or stout—the best value we have ever offered for.....50c

Unusual Values in Pajamas

Our best manufacturer has just closed out to us his surplus stock of hummer weight Pajamas—these go on sale today.

Madras and Percale Pajamas

In solid color or neat woven stripes. Cut on full patterns, trimmed with silk frogs. Regularly $1.25 and $1.50, for 95c

Soisette and Mercerized Pajamas

—Made without buttons with V neck or military jacket with silk frogs—in blue, white, helio, ecru and tan. Regularly sold for $2 and $2.50, for....$1.35

Putnam & Son Co.

166 CENTRAL STREET

IT MAY COST A LITTLE MORE

But when painted right you get the difference of the cost in the wear. Have your painting done by the shop with a reputation for good work.

DWYER & CO.

Painting Contractors

170-176 APPLETON STREET

CARROLL BROS.

Plumbers and Steam Fitters

36 Middle St. Tel. 1650

FOR LATE LOCAL AND TELEGRAPH NEWS SEE LATER EDITIONS

From Yesterday's Late Editions

FOR REPORT OF TODAY'S CLOSING STOCK MARKET SEE LATER EDITIONS

A CLEAN-UP CAMPAIGN IN THE LOWELL PARKS

Rules and Regulations Issued by Park Board Will be Strictly Enforced — Meeting of Municipal Council — Browntail Flights are Overdue

John W. Kernan, engineer and superintendent of parks, is determined to inaugurate a clean-up campaign of undesirable characters in the public parks and commons of the city. He says that the hot weather has made the parks and recreation places a sleeping place for intoxicated men and other undesirable characters, who take the benches and shady spots which were intended for women and children.

"There has been some question, heretofore," said Mr. Kernan in conversation with a Sun man today, "as to the authority of the board of park commissioners in keeping the parks rid of undesirable characters, but there is no longer any question as to the board's authority. I have gone into the matter very thoroughly and I find that the commissioners have all the authority that is necessary. I have drawn up a set of rules and regulations and they have been approved by the park commissioners. It is almost impossible at the present time for decent people to pass through the parks or commons without being insulted and that state of affairs will not be allowed to exist much longer.

"In Charlestown a clean-up campaign of parks and recreation places has been started and Judge Sullivan of that place has promised to impose fines on any persons brought before him for violating the park rules. A day or two ago there were nine drunks arraigned before him for sleeping in the park at Sullivan square and he fined each $5. As none of them had any money they were committed. I am sure that the police of Lowell will co-operate with the park commission in the clean-up campaign in this city."

Governing Parks and Commons

The following is a copy of the rules or regulations formulated by Supt. Kernan and approved by the commissioners:

The board of park commissioners of the city of Lowell, by virtue of its authority to make rules and regulations for the use and government of the public parks and commons of the said city, and to fix penalties for breaches of such rules and regulations, hereby ordains that, within such public parks and commons, except by and with the consent of the board:

1. It is forbidden to cut, break, injure, deface, defile or ill use any building, fence or other construction, or any tree, bush, plant or turf, or any other property of said city which may be in the care of the board, or to have possession of any freshly plucked tree, bush or plant or any part thereof.

2. It is forbidden to disturb or injure any bird, bird's nest or bird's eggs, or any squirrel or any animal within any of said parks or commons.

3. It is forbidden to throw stones, balls or other missiles; to discharge or carry firearms, firecrackers, torpedoes or fireworks; to make fires; to have any intoxicating beverages; to sell, offer or expose for sale any goods or wares; to post or display signs, placards, flags or advertising devices; to solicit subscriptions or contributions; to play games of chance; or to have possession of instruments of gambling; to utter profane, threatening, abusive or indecent language; or to commit any obscene or indecent act; to solicit the acquaintance of, or follow, or in any way annoy visitors to said parks or commons.

4. It is forbidden to play ball or any other games in any public park or common, except in such portions thereof as may be set apart for that purpose.

5. It is forbidden to drive any carriage, automobile, bicycle, cart, wheelbarrow, handcart or horse in any park or common, except upon the regular carriage roads. No heavy teaming whatever will be allowed within said parks or commons.

6. Visitors to said parks or commons must comply with the orders or requests of any member of the board of park commissioners or of the park police, or other agents of the board, and assist them when required so to do.

Any person convicted of committing any of the acts above forbidden shall be punished by a fine not exceeding $20.

Compliance with the foregoing rules and regulations is a condition of the use of these premises.

Thomas F. McKay,
Clarence M. Weed,
Alex. E. Hountree,
Henry F. Carr,
John F. Mills,
Park Commissioners.

John W. Kernan, Engineer and Supt.

Copies of these rules and regulations were posted today in conspicuous places in and about the parks and commons.

Council Holds Brief Meeting

The regular meeting of the municipal council, held this forenoon, was a rather brief affair. The commissioners had a long day of it yesterday and they have a hearing on hand tonight, which may account, in part, for the way that business was rushed through at this morning's meeting. It was all minor business and there was no discussion. The council adjourned to meet tonight at 8 o'clock at which time a hearing will be held on the proposition to establish and maintain a plant for the purification of the boulevard well water at an expense of $225,000. The proposition is explained, in full, in The Sun today.

Today's meeting of the council was called to order at 11.30 o'clock. The first business had to do with petitions for garages and the same were properly referred. The petitioners were Affife Saliba et al. and John B. Charbonneau. Petitions for wire attachments, sidewalks, etc., were also referred. The claim of Garland Bros. for injury to an automobile was referred to the committee on claims as was also the claim of Edith I. Freeman for personal injuries and damage to clothing. Action was deferred on petitions for gasoline and other licenses. The Texas Oil Co. petitioned for a permit to keep kerosene and gasoline. Plans for the tanks and buildings connected with them have been sent to the state police and Commissioner Donnelly said the council could not take action until the state police have been heard from.

Mayor Murphy asked authority to sell the smokestack, boiler, etc., of the old board of health crematory in Plain street. He said that the crematory had outlived its usefulness and that in its present condition it is simply a bill of expense to the city inasmuch as the city has to pay rent for the land which it occupies. The authority to sell was granted him.

The contract entered into by Commissioner Donnelly and Contractor Daniel H. Walker for the erection of a bandstand on the South common was approved by the council.

Browntail Flights Overdue

While the browntail moths have shown up in considerable numbers within the last week or so their flights are nothing as compared with the flights of other years. Lowell's moth expert, Mr. John Gordon, says that the wind has not been favorable to moth flights this year, but there's another and a greater cause, he says, for the backwardness of flights of the browntail moths which in past years have left their trail of white in brightly-lighted parts of the city and suburbs.

"The flight of these tree and foliage destroying pests," said Mr. Gordon, "usually happen before July 12 and, as more than a week has passed since that date, it is hoped that they are not to be seen this year. These flights are the chief means of the distribution of the browntails.

"One of the chief causes advanced for the nonappearance of the pests, this year is because there are fewer browntails now. This reduction is charged to the extensive campaigns for the extermination of the moths, materially aided by the fungus growth which has developed in the browntail camps and is rapidly depleting them.

"Reports from all parts of the state show that there are no such extensive devastated areas as in former years; fewer trees are being despoiled, and the great piles of caterpillars that were formerly shoveled up are missing this year.

"Both the state and federal governments have waged war against both the browntail and gypsy moths and the efforts of all seem to have brought big results this year."

If you want help at home or in your business, try The Sun "want" column.

PARIS MURDER TRIAL

Second Day's Hearing on Charges Against Madame Caillaux for Murder of Calmette

PARIS, July 21.—Madame Henriette Caillaux was up at seven o'clock today preparing for the second day's shearing of the charge against her of the wilful murder on March 16 of Gaston Calmette, editor of the Figaro. "I feel better than I did yesterday," Mme. Caillaux told the prison warden.

The prisoner had previously looked through a mass of morning papers and had found that, generally, she had been sympathetically treated. The stenographic report of her testimony filled 16 volumns in some of the newspapers and besides this there were many comments on her dexterous arrangement of facts and the feeling she had put into her descriptions of her agony.

The court was a little late in assembling today. After Judge Albanel and his associates had taken their places on the bench, Mme. Caillaux entered the prisoners' enclosure without hesitation and with an air of making herself at home. Dark circles under her eyes and her quick nervous gestures seemed to betray the strain she was undergoing.

Jose Caillaux, the prisoner's husband, entered the court accompanied by two detectives, owing to the fact that a group of bystanders had hooted him and shouted insults at him as he left the prison after visiting his wife.

Two office boys from the Figaro were the first witnesses today. They described the arrival of Mme. Caillaux at the offices of the Figaro on the day of the crime. They gave details of her entrance into Calmette's office and of their hearing shots.

One of the boys imitated the actions of M. Calmette in sheltering himself behind his desk.

P. Bourget, the "immortal" who was with Calmette in his office at the moment when Mme. Caillaux's card was brought in, then told the jury of the accident.

"'You will not see her,' I said. 'I cannot refuse to receive a woman,' he replied."

Maitre Labori then thrilled the court by reading a dialogue from Bourget's novel, "The Demon of the Midi," in which the characters discuss and condemn the publication of the heroine's love letters. Coming immediately after M. Bourget's eulogy of Gaston Calmette, with which he had closed his testimony, the reading of the dialogue by Labori was regarded by observing lawyers as a master stroke.

When Maitre Labori had concluded, M. Bourget remarked:

"Literature is not life."

He agreed, however, that private letters ought not to be published and said he did not believe Calmette had intended to publish the Caillaux letters.

The scene of the shooting was then reconstructed by a succession of employes of the Figaro.

Charles Giraudeau, a reporter, Henri Rouleau, a messenger, and Jean Cercle, telephone operator, related portions of their experiences. They said Luis Voisin, of the advertising department, was talking with Henri Honore, an artist, and Edouard Masson in the room where Mme. Caillaux was waiting to see M. Calmette.

"We never mentioned Caillaux," said Voisin, "as she said yesterday."

Mme. Caillaux here interposed, saying: "I wish to ask M. Voisin whether one of his friends did not say 'Is the sheet ready," and whether M. Voisin did not answer 'We have a great paper on Caillaux tomorrow."

"That is absolutely false," said Voisin.

Madame Caillaux—"I heard Voissin say to his friend 'It costs dear, but we are letting loose the hunting dogs on all sides.'"

Honore was tenh called and denied that Caillaux had been mentioned while Masson's deposition was read to the same effect.

CHASE STAYS WITH FEDS

Justice Bissell Granted Motion to Vacate Injunction Secured by Chicago White Sox

BUFFALO, July 21.—Organized baseball suffered a legal defeat today when Justice Herbert Bissell granted the motion to vacate the injunction secured by the Chicago American league baseball club restraining Hal Chase from playing with the Buffalo Federal league club.

The lack of mutuality in the so-called ten day clause of the contract under which Chase was playing with the Chicago team formed the basis of the decision vacating the injunction.

That organized baseball is a violation of the Sherman anti-trust law was denied by Justice Bissell, who said he could not agree that the business of baseball for profit is interstate trade or commerce and therefore subject to the provisions of the Sherman act. The court held, however, that it was monopoly of the baseball business in contravention of the common law.

Chase was served with injunction papers June 25 while he was playing with the Buffalo team at Federal park. He has been on the bench since. In his affidavit upon which the motion to vacate the injunction was based Chase alleged he gave the Chicago club ten days' notice of his intention to leave, at the expiration of which time he signed the Buffalo contract.

Regarding the ten day clause Justice Bissell said:

"The plaintiff can terminate the contract at any time on ten days' notice. The player's contract binds him not only for the playing season of six months from April 14 to October 14 but also for another season, if the plaintiff chooses to exercise its option and if it insists upon the requirement of an option clause in each succeeding contract the defendant can be held for a term of years.

His only alternative is to abandon his vocation. Absolute lack of mutuality, both of obligation and of remedy in this contract, would prevent a court of equity from making it the basis of equitable relief by injunction or otherwise. The negative covenant, under such circumstances is without a consideration to support it and is unenforceable by injunction.

Justice Bissell declared organized baseball as complete a monopoly of the baseball business for profit as any monopoly can be made.

"It is contravention of the common law," he said, "in that it invades the right to contract as to a property right and in that it is a combination to restrain and control the exercise of a profession or calling."

The injunction was vacated with $10 costs to the defendant.

SEVERE THUNDER STORM

Passed Lowell This Afternoon But Was Slightly Felt Here—Heavy Downpour of Rain Followed

It looked as though we would be visited by a severe electrical storm this afternoon, but fortunately it shifted over along the Merrimack valley and its effect in this city was only a gale of wind followed by a good shower. Shortly before 2 o'clock the storm was seen approaching over Lowell from the north and within a short time the dark clouds hovered over the city, accompanied by a few streaks of lightning. Suddenly the wind shifted and the storm took another direction, although a heavy shower fell here.

B. & M. SUIT DISCHARGED

Two law suits against the Boston & Maine railroad, one in the sum of $100,000, and the other for $75,000, which were pending were discharged at the registry of deeds office of this city, where the attachments had been filed.

The suit for $100,000 was an action of contract brought by Henry H. Tinker and the attachment was filed on March 21. The other was by the Robert Winthrop Co. and was filed on Feb. 21. Both were discharged a few days ago. However the railroad company is still the defendant in an action of contract in the sum of $4,000,000.

LOWELL MAN ELECTED

JOHN W. DOWNING CHOSEN PRESIDENT OF STATIONARY FIREMEN'S UNION

FITCHBURG, July 21.—John W. Downing of Lowell was elected president of the stationary firemen's union at the state convention today. Other officers elected were Phillip A. O'Reilly of Worcester, and secretary, John Ashe of New Bedford.

If you want help at home or in your business, try The Sun "want" column.

PAPERS FOR M'CALL

BOSTON, July 21.—Nomination papers for former Congressman Samuel McCall of Winchester, candidate for the republican nomination for governor, were taken out today.

BECOMES A NUN

Mr. and Mrs. L. N. Milot of 733 Moody street returned this morning from Montreal, Que., where they attended the taking of the veil of their daughter, Miss Emma Milot, who has entered the order of the Sisters of Providence. The couple on their return to Lowell were accompanied by their son and daughter as well as by the new nun, who is now known as Sister Hughes, the latter being accompanied by Sister Wilfrid.

Sister Hughes, who was formerly employed at the Lawrence Mfg. Co., left Lowell about 18 months ago and entered the convent of the Sisters of Providence in Montreal. She took the veil last Sunday and yesterday morning left for Lowell, where she will remain at the home of her parents where she will be pleased to met her former acquaintances.

DEATHS

DONNELLY—James F. Donnelly died yesterday at his home, 174 Wentworth avenue. He leaves two sisters, Mary A., and Bridget E.

MICHAUD—Mrs. Elsie (Belanger) Michaud, aged 57 years, wife of Joseph H. Michaud, died yesterday afternoon at her home, 75 South street, after a lingering illness. She was a prominent member of St. Anne's sodality of Notre Dame de Lourdes parish. Deceased leaves besides her husband, two sons, Hermas and Joseph, Jr.; also two daughters, Mrs. Ludger Desbiens and Mrs. Pierre Bisson and three brothers Severin of Lowell, Michael of Ontario, and Antoine of Fall River.

FUNERAL NOTICES

OUELLETTE—The funeral of Mrs. Elizabeth Armstrong Ouellette will take place on Wednesday morning at 8 o'clock from her home, 72 Union St. High mass of requiem will be sung at St. Peter's church at 9 o'clock. Burial will be in St. Patrick's cemetery. Undertakers McDonough Sons in charge.

10 Days' Clearance Sale in Full Swing

Our announcement in yesterday's papers met with wonderful success. HUNDREDS ARE NOW PATTING THEMSELVES ON THE BACK for taking advantage of the great bargains we are offering in our WHOLESALE AND RETAIL departments. WHY NOT BE ONE OF THEM?

Can You Beat the Following?

5c to 25c Paper. Sale price, roll ..... 2½c to 12c
10c to 50c Paper. Sale price, roll ..... 3c to 18c
35c to 50c Oatmeals (fadeless). Sale price, roll 16c
25c to 35c Chambrays. Sale price, roll 12c
10c to $1.00 "Specials." Sale price, roll ..... 3c to 28c

United Wall Paper Stores MERRIMACK SQ. OPP. SUN BLDG.

America's Biggest Makers and Sellers of Wall Papers.
Free Deliveries. Stores Everywhere. Union Paper Hangers.
(Signed) G. St. Onge, Asst. Mgr.

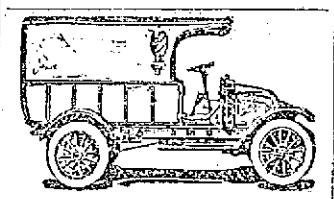

You May Hire — THIS — Lippard-Stewart Delivery Car

FOR ANY LENGTH OF TIME

It will be driven by a careful chauffeur for whose services no charges will be made additional to the rates given below. The car has a covered top and a loading capacity of one ton.

Merchants, this will afford safe and speedy service at small cost to you.

Campers, you may now move your effects to the camp via Lippard-Stewart.

STUDY THE RATES

First hour $2.50
After First Hour $2.00
Day of Eight Hours $15.00
(Not exceeding 75 miles)
By the Week, 6 days, $75.00
(Not exceeding 75 miles a day)
Minimum Charge $2.50

TELEPHONE 2489

MIDDLESEX MOTORS
(Incorporated)
L. J. BRADLEY, Manager

Storage for Commercial Vehicles by the Month or Year.

WARREN ST., Next to Fire Station

FOR FORD OWNERS

The Sears-Cross Special Ford Speedometer - - - - $12

Its Initial Cost is the Only Cost. Read This Unconditional Life Guarantee.

This Sears-Cross Speedometer is guaranteed by us to you as follows: We guarantee this instrument as to workmanship and material, barring accidents and abuse, for the life of the instrument, and will replace for you such parts as prove defective, free of cost, providing such part is sent to us prepaid by express for examination. We also further guarantee the flexible shaft by which it is driven absolutely against breakage, whether through defect of workmanship or material, accident or abuse. This is the strongest guarantee possible, and no other manufacturer of speedometers dares to make it, and you will find, should occasion arise for you to call upon us, that we will live up to it. SEARS-CROSS CO.

BOSTON AUTO SUPPLY

TEL. 3005. JOE McGARRY, MGR. 95 BRIDGE ST.

"SAFETY FIRST"

Is the slogan of the day among the drivers of vehicles.

"QUALITY FIRST"

Is and always has been the motto of the

The Automobile Upholsterers of Lowell

Donovan Harness Comp'y

109 MARKET STREET

WEDDINGS, RECEPTIONS, PARTIES

PROMPT AND EFFICIENT

AUTO LIVERY
SULLIVAN'S
TAXI SERVICE

PHONE 4559-W

MODERN, COMFORTABLE, 7-PASSENGER CARS

Carbon Removing

Welding and cutting work of all kinds. Frame welding a specialty; cracked cylinders, frames, housings, axles, shafts, aluminum cases; filling in castings or any parts of any materials repaired.

LOWELL WELDING CO

The Autogenous Process. Open Evenings. P. L. Levasseur, Mgr., 64 Leverett st.

Union Sheet Metal Co.
LARGE & McLEAN

Makers of automobile sheet-metal parts
Fenders made from fender metal
Experts on repairing radiators and lamps

We do lead-burning.

337 Thorndike Street.
Tel. 1309 Davis Sq.

HUDSON Six-40 for 1915

NEW PRICE
$1,550 F. O. B. Detroit

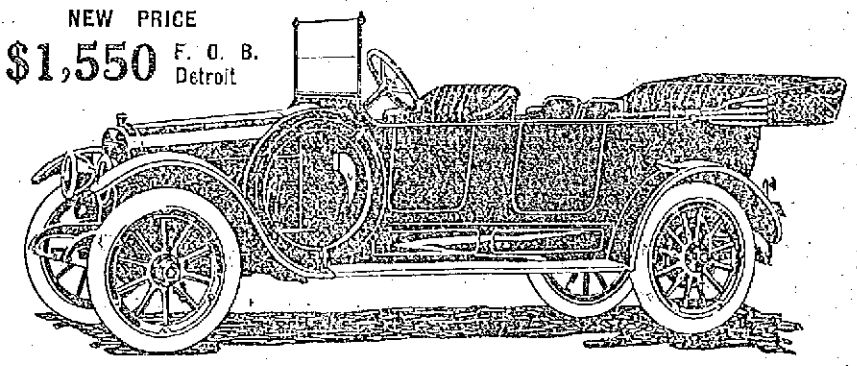

32 SURPRISES

The HUDSON Six-40 for 1915 brings out 32 surprises. And every one will be of interest to you.

There are 31 new features.

And there is a new price—by far the lowest price that has ever been quoted on any type of quality car.

THE MODEL SIX

The HUDSON Six-40 came out last year to show Howard E. Coffin's ideal in a Six.

Mr. Coffin and his corps of 47 engineers had devoted three years to the model. By clever designing and proper materials they cut out 1000 pounds of useless weight. By a new-type motor they saved about 30 per cent. in operative cost under former cars of like capacity.

They created a car which was widely considered the handsomest car of the year. It was perfectly equipped. It had attractions which never before were found in any car at any price. That car—then priced at $1,750—made such an appeal that the factory output was 3,000 cars oversold.

A YEAR'S REFINEMENTS

Now these HUDSON engineers have spent another year on refinements. They have added comforts and conveniences. They have improved the car in 31 important ways.

Now the HUDSON factory—to meet the demand—has trebled its capacity. And the entire saving—$200 per car—is taken from the price. The new Six-40—with all these new features—will next year sell at $1,550, f.o.b. Detroit.

Some 1915 Features

Distinguished streamline body
Disappearing tonneau seats
20-coat finish—invisible hinges
"One-Man" top, with quick-adjusting curtains attached.
Extra tires carried ahead of front door
Gasoline tank in dash
Dimming searchlights
Simplified Delco starting, lighting and ignition system
Wiring in metal conduits
Lock on ignition and lights
Automatic spark advance
Better carburetion.
Weight reduced to 2500 lbs.

This type of car—light, handsome, economical—is the coming type of car. Nobody really doubts that. This price is all that such a car should cost.

It marks a new era in quality cars. And it ends the time when Sixes were barred to men who pay modest prices.

We want you to see this car.

This new model has arrived. Don't buy until you see it.

GEO. R. DANA & SON

EAST MERRIMACK STREET, LOWELL

TRAINS TO AND FROM BOSTON

Southern Div.

To Boston Lve.	To Boston Arr.	From Boston Lve.	From Boston Arr.
5.43	6.50	2.55	3.35
6.23	7.26	6.00	6.55
6.47	7.30	7.11	8.24
b7.40	7.35	7.50	8.55
6.57	8.00	n8.21	9.22
7.21	8.05	9.00	9.39
s7.28	8.42	9.15	9.52
7.56	8.37	9.30	10.07
8.56	9.37	11.30	12.00
z9.20	10.34	12.30	1.08
9.45	10.30	1.00	1.39
10.00	11.16	2.00	3.06
10.56	11.38	3.00	3.46
11.33	12.15	b3.44	6.02
12.15	1.03	4.00	4.38
1.45	2.25	s4.14	5.34
2.30	3.27	5.00	5.33
3.31	4.15	b5.21	6.22
3.34	4.55	5.35	6.34
4.20	5.27	b5.31	7.14
5.31	6.25	6.14	7.23
b6.17	7.22	8.00	8.38
6.22	7.05	8.30	9.08
7.41	8.25	10.30	11.36
9.45	10.30	11.40	12.36

Portland Div.

To Boston Lve.	To Boston Arr.	From Boston Lve.	From Boston Arr.
6.33	7.30	s7.20	8.06
n7.52	8.45	9.14	10.22
9.32	10.53	10.50	11.13
10.17	12.07	11.50	12.33
12.01	1.13	3.30	4.45
z1.27	2.40	5.14	6.11
5.15	6.25	6.03	7.05
7.25	8.32	7.00	8.15
10.25	11.26	9.53	11.02

Sunday Trains

Southern Division

6.47	7.38	8.45	9.17
7.21	8.05	9.30	10.07
8.30	9.22	11.30	12.00
9.06	9.58	1.00	1.39
10.25	11.17	5.30	6.24
2.42	3.25	8.00	8.38
5.15	6.06	8.30	9.08
6.27	7.12	9.55	10.25
7.41	8.25	10.25	11.33
9.45	10.25		

Portland Division

8.20	9.27	8.00	9.15
12.30	1.17	12.00	1.00
3.50	5.06	3.30	4.46
5.45	7.09	5.20	6.36
8.55	10.04	8.45	9.45

b Via Bedford. s Via Salem Jct. z Via Wilmington Jct. n not run on Holidays.

LOCAL NEWS

Best printing: Tobin's, Asso. bldg.

Trunks moved carefully and promptly. Reliable Parcel Delivery Co. Tel. 111.

Interest begins Saturday, Aug. 1, at the Central Savings bank.

Miss Bertha Everett is spending a few days with friends in Derry, N. H.

Peter H. Donohoe and family are at their summer home at Weeds Hole.

The Cunningham studio will be closed from August 10 to Sept. 1. Those wishing sittings should come at once.

In July and August Adams & Co. give a discount price on your furniture repairs.

MUNICIPAL COUNCIL

Continued

pense of $225,000. I submitted his report to the municipal council before it was printed and the council discussed it pro and con.

"I am willing to stand on Mr. Barbour's report for I have the utmost confidence in him and his ability as an engineer. His report is backed by the state board of health. Mr. Mills of the Locks & Canals, a well known engineer, has made a very complete study of water conditions in Lowell and he is strongly in favor of the erection of a filtration plant as recommended by Mr. Barbour."

John Stratton on Deck

John S. Stratton allowed that the city should pay more attention to the Cook wells. He scouted the talk of lead poisoning as raised by the state board of health and John paused to remark that it might be a good idea to throw the state board out of office, whereupon a knowledgable gentleman from ward 8, a man who has a finger in legislative pies, stated that reorganization of the board had already been broached, and that it probably would be effected later on. Mr. Stratton thanked the ward 8 gentleman for the information, though he said he had seen something about it in the papers, and then the only living member of the old Ward Three Republican club proceeded to wet blanket the lead poisoning theory. He said it was reported one woman had died from it, but it was reported later that she had died of consumption.

"The state board of health," said Mr. Stratton, "is liable to bring in any kind of a report. The story has gone the rounds that when the city uses the Cook wells the brewery goes shy on water and that that is the reason the city uses the Cook wells only for a month or two during the year. I don't know how much truth there is in the story, I'm sure."

Water Should Be Improved

Patrick O'Hearn said all citizens would acknowledge that the water should be improved. He declared that the water has been worse for the last two or three weeks than ever before to his knowledge. He said that the public have many reasons to be skeptical because of the many reasons advanced for the condition of the water. "First," he said, "we were told that its condition was due to exposure to the sun and that the reservoir should be covered. Now we have a covered reservoir and the condition still remains. Now, in regard to the supply, we have two reports on the matter and I would like to ask if the report of Mr. Bowers couldn't be made more definite. I think it would be the part of wisdom to have a test made on the face of his report. We have heard the estimate here tonight, $225,000, but before the job is completed we may have to add 25 or 30 per cent. I would like to ask if there is any exact parallel case to that of Lowell?"

Parallel Case in Middleboro

"We have nearly a parallel case in Middleboro," said Mr. Carmichael. "There isn't quite as much iron or manganese, but it is almost a parallel case. And in Brookline they are preparing to construct a similar plant to remove iron and manganese. The distance from the river in both cases is about the same as in Lowell."

Former Commissioner Barrett

Andrew E. Barrett, formerly commissioner of water works, was not wholly in favor of the proposition as advanced, because he did not think it went far enough. He said that a year or so ago wells were re-located according to Mr. Bowers' plans and he suggested the elimination of Mr. Bowers.

"As the commissioner who first engaged Mr. Barbour," said Mr. Barrett, "I am particularly interested in this proposition, but I don't think it goes far enough.

"I fail to find in any of Mr. Bowers' reports when he was receiving $3000 a year anything about brass strainers and I want to say that if the wells were not properly located it was Mr. Bowers' fault.

"In May, 1913, I told the citizens of Lowell that it would be necessary to build a filtration plant and I engaged Mr. Barbour. Later developments, however, have led me to believe that the West Sixth street pumping station should be eliminated. After the water has been treated what are you going to do with it? Throw it into an open ditch subject to sewage? The proper thing to do is to install force mains from the West Sixth street pumping station to the boulevard. This would entail an expense of $500,000 and that amount is nothing from a health and safety standpoint. The removal of the West Sixth street station will pay the interest on a quarter of a million dollars a year.

"This is the most important proposition that will come before you during your term of office and it should be met in a broad, business-like manner. Go the whole length and install the pumping station on the boulevard and make the necessary appropriation. If this proposition had been met when first suggested it would have saved the city $400,000.

"Somebody has said that your boulevard water is taken from the river. In my opinion if the Pawtucket dam were removed you wouldn't get a gallon of water. But it is filtered water, and good water, if properly treated.

"I believe that an unpaid commission appointed by this government, empowered to hire an engineer, and to look at all phases of this matter, to look up a new supply, would be the proper course. The most economical plan proposed by that commission could then be adopted."

William N. Osgood

William N. Osgood thought the question was too big a one to be settled at once and he didn't believe there was any occasion for a speedy settlement. He had examined the reports of Mr. Bowers and Mr. Barbour. He said that both are members of the National Society of Civil Engineers; yet, he said, their reports differ very materially on very important grounds.

"I do not see," said Mr. Osgood, "why this question should be decided in a week or a month. Let us wait and find the truth in the matter. If Mr. Barbour's is the true theory, then let us adopt it. If Mr. Bowers is accurate then let us adopt his theory. Mr. Barbour would treat all the water and Mr. Bowers says some of it does not need treatment. Mr. Bowers says that if the wells on the upper boulevard had been properly cared for they would show a capacity of 5,000,000 of water a day. Now, that is an indictment indicating that those wells have not been properly cared for. In addition to that there are several more million gallons to be had daily.

"Another important item of variance is as to the land needed. Mr. Barbour says that 20 or 30 more acres of land should be acquired by purchase at an expense of about $30,000. Mr. Bowers says there is plenty of water in the area now owned by the city. Now if that is true let us save $30,000. If it is not, then you, as a jury, are to decide.

Let Brookline Do It

Other speakers included Malcolm D. Brown, Fred Harrison, Representative Fred L. Lewis and William E. Sproule. The latter asked how much of the $225,000 would go to labor. Mr. Carmichael told him the greater part of it would go for labor.

Mr. Sproule thought that inasmuch as Brookline, one of the wealthiest towns in the country, is about to filter for the removal of iron and manganese, it would be well to let Brookline make the test.

Open Hearing Closed

The open hearing closed at 9.55, and Mr. Carmichael moved that the order be taken from the table. It was so voted.

Mr. Brown, speaking to the order, said: "I can only take the advice of an expert who has looked into this matter. He is looked upon as one of the very best experts in matters pertaining to water conditions in the country. I feel that the present commissioner has handled this matter well. He seems to have familiarized himself with every detail of it. He has the utmost confidence in Mr. Barbour and has been guided wholly by the expert advice which he has secured."

Mr. Brown then moved the adoption of the order, and Mr. Carmichael seconded the motion. The order was then unanimously adopted.

Adjourned.

If you want help at home or in your business, try The Sun "want" column.

Thursday Morning Bargain Sale

Store Open at 8 A. M.

Clerks' Half Holiday. A whole day's business in half a day. Prices slashed in all departments for quick sales.

Store Closed at 12 Noon

THURSDAY MORNING AT 8 O'CLOCK

60 Cloth Coats, Serge, Golfine and Balmacaan Mixtures, $10 to $15 Coats, at

$3.70

All odd garments at 25c on the dollar Thursday.

SUITS

45 SUITS in Linen, Ratine, White Serge and Black and White Stripes.

Every suit at less than half cost; some $12 and $15. Choice

$5.70

EXTRA SPECIAL

75 DOZEN WHITE VOILE WAISTS

Embroidered fronts, low neck, short sleeves; regular 98c values. Thursday until noon,

48c

15 Dozen More of These Bungalow Aprons

75c Values at

29c

Two only to a customer. None on approval.

WHITE SKIRTS Almost given away. We bought today 800 Wash Skirts from three makers, they were clearing the decks for fall business. The fine styles and materials at one-half price paid two weeks ago.

97c All our $1.50 and $1.75 styles; 200 in lot; till Thursday noon 97c

$1.70 Stripe, Ratine, Cordeline and Linen. All $3.00 styles; large waist bands in lot.

$2.70 Handsome models, Oyster Linen and Imported Ratine. $5 values. Till Thursday noon at $2.70

THURSDAY MORNING AT 8 O'CLOCK

25 Sample Raincoats - $2.70

Worth $5.00 and $6.00

EXTRA SPECIAL

30 dozen Figured Crepe Dresses; $2.00 values 90c

THE NEW WHITE SHORE COATS

We will sell Thursday a. m. 25 of these popular $10.00 coats at $6.90

EXTRA SPECIAL

20 Silk Coats selling to $20. Choice, at $7.70

THURSDAY ONLY

100 Sample Dresses, all $8 to $10 dresses; linens, voiles, crepes. Choice $5.00

HEAVY MARK DOWNS ON BATHING SUITS THURSDAY

$3.00 Kinds......$1.70

$4 and $5 Kinds...$2.70

50 Navy Serge Walking Skirts, Roman stripe bottoms, values $5.00, at..............$2.70

25 Dozen $1 and $2.00 Waists, soiled.......29c

LINEN AUTO COATS

All Reduced

$1.50 values.......85c

$2.00 values.......$1.25

$3.00 values.......$1.70

$5.00 values.......$2.70

25 Dresses in French linen, repp and fine tissues, regular $5 to $7. Until Thursday noon only, for 98c

15 Black Taffeta Petticoats, regular $6 and 7. Thursday morning only, for..................$1.70

Cherry & Webb

12-18 JOHN STREET

SPECIAL—25 Dozen House Dresses, regular $1.00, for..........39c

Princess Slips, regular $1.25 and $1.50, for..................59c

15 Bath Robes, regular $4 and $5, for $1.90

35 Jersey Top Petticoats, values to $5. Thursday morning for $2.70

LAKEVIEW PARK

TODAY, 3 P. M.; 8 P. M.

Free Moving Pictures

New Program Mon., Thurs., Sun.

ALL THIS WEEK

Afternoon and Evening

Big Water Carnival

DIVING GIRLS

WATER WALKING

SWIMMING RACES

WATER POLO

CANOBIE

LAKE PARK THEATRE

All This Week

With BEN LORING, WALTER MORRISON, BOB JEWETT

RACHAEL PENDLETON

And a Bevy of Pretty Girls

SWIMMING POOL OPEN DAILY

10 A. M. to 10 P. M.

Learn to Swim. Free Instruction

Prize Contest

AT

LAKEVIEW DANCE HALL

Wednesday Evening, July 22

One Step, Hesitation and Tango

Prizes in gold to be given to the winners.

OPEN TO ALL

TROLLEY AND BOAT EXCURSIONS

50c REVERE BEACH 50c

65c BASS POINT NAHANT 65c

Through special trolley cars, beginning July 7th, leave Merrimack square on Tuesdays and Thursdays at 8.15 a. m. Connections are made with boat at Revere Beach for Bass Point, and the above round trip rate includes admission to the theatre at that point. Apply at local office of the Bay State St. Ry. Co., for tickets and detailed information.

TROLLEY AND BOAT EXCURSIONS

90c NANTASKET BEACH 90c

A delightful trolley trip to Boston and thence by boat to Nantasket Beach, where the above round trip rate includes free admission to the famous Paragon Park. Commencing July 7th, tickets are good on all regular cars and boats, (Sundays excepted.) Inquire at the local office of the Bay State Street Railway Co. for tickets and detailed information.

THEATRE VOYONS

TODAY'S FEATURES

"THE PERILS OF PAULINE"

—And—

"THE POOR FOLKS BOY"

Thursday's Features

"HIS WIFE AND HIS WORK"

Pathe Weekly

If you want help at home or in your business, try The Sun "want" column.

Cook, Taylor & Co.

MERRIMACK STREET STORE

Special Cut Price Sale

THURSDAY MORNING

Extraordinary Values

We Open at 8 A. M. and Close at 12.30 P. M.

HERE IS YOUR PRICE LIST:

Ladies' $10 Suits..........$3.98

Ladies' $12.98 Suits..........$4.98

Ladies' $16.50 Suits..........$6.98

Ladies' $20 Sample Suits...$9.50

Good styles, choice colors, best materials.

LADIES', MISSES' and CHILDREN'S COATS

At Give-Away Prices

Ladies' Long Linen Coats, from $1.00 to 69c

Ladies' Long Linen Coats, from $1.50 to 98c

Ladies' Long Linen Coats, from $2.50 to..........$1.29

Ladies' Long Serge Coats, from $5.00 to..........$2.98

Misses' Sport Coats, from $6.50 to $2.98

Misses' Balmacaan Coats...$3.98

Children's Little Serge Coats, each 50c

Children's White Serge Coats, each 98c

50 Dozen Ladies' Fine Lawn and Gingham House Dresses, "Ideal make," value $1.25, each...49c

About 150 Ladies' Choice Street Dresses, all colors and sizes, sold up to $2.25. Thursday, each 98c

Ladies' Long Kimonos, from 50c to 35c

Ladies' Short Kimonos, from 12 1-2c 7c

Ladies' Short Kimonos, from 39c to 19c

Ladies' Short White Kimonos, from 75c to 39c

About 50 Slip-on Raincoats for wearing over bathing suits, all sizes, sold up to $2.50, each 89c

Ladies' Polka Dot Dress Skirts, 79c

Ladies' P. K. Dress Skirts...49c

Ladies' P. K. Dress Skirts, from $1.50 to 98c

Ladies' $2.00 Dress Skirts....98c

Ladies' $3.00 Dress Skirts..$1.98

UNDERWEAR, HOSIERY AND GLOVE SALE

Ladies' fine 15c Jersey Vests, apiece 7c

Ladies' fine 25c Jersey Vests, apiece 15c

Ladies' Large Jersey Pants, pair 25c

Ladies' 15c Fast Black Hose, pair 9c

Ladies' Good Cotton Drawers, from 25c to..........15c

Ladies' Hamburg Trimmed Cotton Drawers, from 35c to......19c

Ladies' Good Cotton Night Robes, each 29c

Ladies' Good Cotton Night Robes, from 59c to, each........39c

Ladies' Good Cotton Night Robes, from 75c to..........49c

Ladies' Deep Hamburg Flounce Skirts, from 75c to.......49c

Ladies' Deep Hamburg Flounce Skirts, from $1.00 to......69c

Children's Drawers, 7c, 10c, 12 1-2c and 15c

1.00 $5.00 Fine Poplin Rain-Coats, all sizes, all colors, only $1.98

Children's 50c Dresses, each 29c

Children's $1.00 Dresses, each 69c

Children's White Dresses half price, each 49c, 69c and 98c

SPECIAL SALE OF NEW SWEATERS

For Men, Women and Children

Children's Sweaters, from 75c to 50c

Ladies' $2.00 Sweaters.....$1.29

Men's and Ladies' Heavy $5.00 Sweaters, each..........$3.98

Good Silk Gloves, from 75c to 49c

"Fownes" Silk Gloves, from $1.00 to 69c

"Fownes" Silk Gloves, from $1.25 to 79c

Good Short Fabric Gloves, pair 15c

Our 50c and 69c Corsets are extra good for the price.

Ladies' 50c Belts..........10c

Ladies' 50c Collars..........25c

Ladies' Black Jersey Vests, from 10c to 3c

SHIRT WAIST SALE

Good Gingham Waists, from 50c to 15c

Good White Waists, from $1.00 to 25c

A little soiled.

25 Styles $1.50 Waists for, apiece 98c

China Silk Waists, from $1.50 to 98c

$2.50 Chiffon Silk Waists, each $1.50

25 Dozen Fine White Lawn Waists, from 75c to.......39c

Also many other special bargains all through our stock.

SALE ALL THIS WEEK

Annual Picnic

ST. JOHN'S PARISH

NABNASSET GROVE

SATURDAY, JULY 25th

BALL GAME, SPORTS AND DANCING

Auto transportation from Postoffice to grove.

ADMISSION 25c

THE KASINO

Dancing Every Night and Saturday Afternoon.

ROYAL THEATRE

Always Cool — 488 Merrimack St.

Wednesday and Thursday

"Perils of Pauline"

Ninth Episode

And an All Star Program of New Attractions.

ADMISSION 5 and 10 CENTS

IF IT'S AT THE

OWL

IT WILL BE GOOD

The Only Theatre in the City Giving Open Air Performances

Wednesday and Thursday, "FANGS OF HATE" 3 part feature. Also "The City," in two parts. "The Newer Woman," and others.

JACK DALTON, Soloist

ADMISSION ......5 and 10 CENTS

EXCURSION

$2.00 TO LAKE WINNIPESAUKEE

From LOWELL

Tuesday, July 28

Tickets good on Regular Trains

A FOUR HOUR SAIL

Constantly changing vistas of the mountains, with settings of islands, villages and shifting natural beauties.

Every minute furnishes a new delight.

AND THE AIR

That's what will do you good; and guarantee a hearty appetite for lunch which can be secured on the boat you desire.

BOSTON AND MAINE RAILROAD

For Tickets and detailed information call at Local Ticket Office.

C. M. BURT, GENERAL PASSENGER AGENT.

THE WEATHER
Fair with slowly rising temperature tonight and Thursday; west winds.

THE LOWELL SUN

6 O'CLOCK

ESTABLISHED 1878 LOWELL MASS. WEDNESDAY JULY 22 1914 PRICE ONE CENT

MURDERER ENDS LIFE IN CELL

WORK WILL BEGIN ON THE BOULEVARD PLANT

As Soon as Money is Available—Mayor Murphy Receives Semi-Annual Reports From the Sub-Departments — Painters Scrap on Aiken Street Bridge

James H. Carmichael, commissioner of water and fire protection, stated today that work on the filtration plant for which $225,000 was voted by the municipal council last night will begin just as soon as the money is available.

"The order," said Mr. Carmichael, "will not become operative until ten days have passed. Then it will probably take three or four days to get the money. By that time I think we will have material on the ground and will be in a position to start some of the work. We hope to be able to complete

Concluded on page five

YOUNG MAN DROWNED

Bart Sheehan of Mead St. Tried to Swim Across the Merrimack River and Sank

Late yesterday afternoon it was reported that two men, Bartholomew Sheehan, Jr., of 40 Mead street and Thomas Murray, residence unknown, were drowned while attempting to swim across the river below Belvidere. Two other companions were in the water but did not notice what happened Sheehan and Murray.

The fact that a man answering Murray's description appeared at a camp on the north side of the river at Ellsmere and asked for clothing, stating that he had swam from Nashua, has convinced the relatives of Sheehan that Murray got out of the water all right while the man he set out to save went down.

The strange feature of the case is, that if Murray escaped, he should go off without letting anybody know just what happened. The two companions of Sheehan and Murray who remained on the Belvidere side of the river, seemed to pay little attention to the men who attempted to swim across until a considerable time afterwards, when neither man was to be seen. After waiting for some time they reported the disappearance of both men.

If Murray is alive, he is acting very queerly and should be looked after by the police. Undertaker McDonough made a search for the victim today without result.

A man who passed the scene of the drowning in a canoe about the time of the occurrence saw the clothes on the bank and nobody in the water. But as he saw some men near by apparently intoxicated he paid no further attention to the matter.

Bartholomew Sheehan was 25 years of age and Murray was about 45. Nobody seems to know anything about Murray while some say he does not belong in Lowell, except as an occasional tourist.

Crescent orch., Crystal Lake, Thurs.

4% 4%
LOWELL INSTITUTION FOR SAVINGS
1829 - 1914
INTEREST BEGINS AUGUST 1
18 SHATTUCK ST.
4% 4%

— THE —
CHALIFOUX CORNER

HARMONY—They say that a cow must have pleasant surroundings, free from annoyance of all kinds, if you expect her to do her best as a milk producer. Well, we are convinced that it is equally true when it comes to producing work or producing satisfied customers. Everyone prospers on harmony. Harmony builds up and discord tears down. The Lord only gave us so much energy, and if it is used to go ahead with you will get a good deal further than if a portion is used to back up with.

AN INTRODUCTION TO A
FAITHFUL FRIEND

Is a 5 days' trial of an electric toaster.

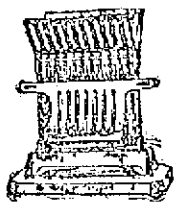

Our special July sale will enable you to keep up this acquaintance for $2.95.

Telephone 821 for an introduction.

Lowell Electric Light Corp.
50 Central St.

ESTABLISHED 1882
J. F. O'Donnell & Sons
UNDERTAKERS

Complete equipment for city or out-of-town funerals.
A chapel where services may be held or bodies kept when desired. Advice and information given.
Telephones:
Office, 439-W Residence, 439-R
318-324 MARKET STREET, COR. WORTHEN

"DIAMOND CHIP" ROBINSON COMMITS SUICIDE IN JAIL

Gunman Who Shot and Killed Police Inspector Norton in Boston on June 19 Took Steel Shank Out of One of His Shoes, Severed Artery in Neck and Bled to Death—Alleged to Have Committed Four Murders

BOSTON, July 22.—Suicide ended today the adventurous career of Lawrence E. Robinson, who while posing as a gentleman was alleged to have committed four murders and an unknown number of jewelry robberies.

The body was found in the cell at the Charles street jail where he had been confined since June 19 when he shot and killed Police Inspector Thos. J. Norton while resisting arrest on a charge of murder and robbery preferred by the police of Grand Rapids.

The instrument of death was a steel shank four inches long and an inch wide which he had removed from his shoe and the edge of which the prisoner had sharpened on the iron bars of his cell window. The medical examiner found two wounds, one an inch and a half in length, on the left of his neck that opened the jugular vein, another on his left wrist, where an artery had been cut. Robinson died

Concluded on page five

PUTNAM HEARING

Will be Resumed at City Hall Tomorrow Morning at 9.45

The hearing on the charges preferred by Charles J. Morse, commissioner of streets, will be resumed in the aldermanic chamber at city hall tomorrow morning at 9.45 o'clock. Mayor Murphy stated today that he expected the evidence would be all in tomorrow and there is a bare possibility that the arguments might be made tomorrow, though he was rather of the opinion that the arguments would be made later.

NEW HAVEN OFFICIALS MEET

NEW YORK, July 22.—Although there was no regular meeting today of the board of directors of the executive committee of the New York, New Haven & Hartford Railroad Co. President Hustis and other officials attended a series of conferences, the result of which it was said might be made known later.

LESBURT HELD

By Lynn Court for the Grand Jury on Charge of Larceny

Peter Lesburt, a court interpreter of Lynn, appeared in the Lynn district court yesterday charged with receiving stolen money in the sum of $550 from Joseph Keris, who recently pleaded guilty in the local court to larceny of $800 from John Showden. Lesburt entered a plea of not guilty, but Judge O'Brine found probable cause and ordered him held for the grand jury. Among the witnesses to testify were Supt. Welch and Sergt. Petrie of the local police department. J. Joseph O'Connor of Lowell appeared for the government.

SUN READERS

Remember that you can have The Sun mailed daily to any address out of town within the United States or Canada for six cents a week, or 25 cents a month. Have it sent to your address during vacation.

PRAISES PRES. WILSON

CONGRATULATIONS TO PRESIDENT AND ATTORNEY GENERAL FOR ACTION AGAINST NEW HAVEN

WASHINGTON, July 22.—Congratulations to President Wilson and Attorney General McReynolds were expressed in the senate today by Senator Reed of Missouri for their determination to proceed criminally and civilly against the New Haven directors.

"I am glad that the government at last is prepared to show its teeth and I hope and confidently believe that the policy so happily inaugurated will result in the end in no guilty man escaping," said the senator.

BOY RUN OVER

By Auto on East Merrimack Street This Noon—Taken to St. John's Hospital

A boy who gave his name at St. John's hospital as Charles Wilson of Wilmington was knocked down and run over on East Merrimack street this noon by an automobile owned by Paul Vigeant of Riverside street. The lad sustained a laceration on the ear and possibly internal injuries although the physicians at the hospital do not believe that his condition is serious.

POLITICS PREDOMINATE IN PARIS MURDER TRIAL

While Court Was Assembling Today Newsboys Were Shouting an Extra Edition of Paper Which Contained Page Article Denouncing Murdered Editor—Exciting Scene in Court

PARIS, July 22.—Politics was the predominating factor today in the trial of Madame Caillaux for the murder of Gaston Calmette, editor of the Figaro. The French government was understood to be greatly concerned in regard to the diplomatic documents mentioned at yesterday's hearing as having been in the possession of the assassinated editor and later handed over to President Poincare who passed them on to the foreign office.

Senator Martin, acting minister of foreign affairs, was up most of the night and active interchange of telegrams took place between him and Premier Vivani, now in Russia with the president.

Joseph Caillaux, the prisoner's husband, and Fernand Labori, her counsel, made a vehement demand that the documents should be produced in court. It is understood that the premier anticipating such a demand, left instruc-

Continued to page five

Second Edition

FOR LATER LOCAL AND TELEGRAPHIC NEWS AND TODAY'S STOCK MARKET REPORT SEE NEXT EDITION

YOUNG MARRIED WOMAN DISAPPEARED SUDDENLY

Mrs. Alice Chandler-Irving, Wife of Billerica Man, Missing Since July 13—Police Trying to Find Her — Daughter of Tewksbury Selectman

The sudden disappearance from home of Mrs. Alice Chandler Irving, daughter of Selectman J. K. Chandler of Tewksbury and wife of Milford Irving of Billerica, has caused her relatives and friends to entertain fears for her safety and at the present time the Billerica and Lowell police are making a search to learn of her whereabouts. Mrs. Irving, who is an attractive young

MRS. ALICE CHANDLER IRVING

woman of 28 years, has not been seen by her husband or friends since Monday, July 13, and her sudden departure is still a mystery.

For several months the missing woman had resided in Billerica where her husband is employed at Backer's greenhouses. Previous to the day of her disappearance she was about the house the same as usual and did her daily work, going to the stores in the village several times. When her husband left their home early in the morning she was apparently in good spirits and showed no signs of making preparations for an exit; but when he returned she had gone and taken with her a small amount of clothing. She left no clue which gave any information as to her destination and the question of her whereabouts is puzzling the police of both towns.

When Mrs. Irving left her home she wore a small round hat partly covered with orange ribbon and a light blue sack coat. What sort of dress she had on is not known.

Mrs. Irving was 38 years of age, medium height, fairly stout, had light blue eyes and dark hair which was cut quite short. She was known to be attractive and had a good education, being able to talk interestingly upon current matters. In November, 1912, she was committed to an asylum at Westboro and after receiving treatment until October, 1913, she was allowed to go home as the physicians stated that her condition was very much improved. Since that time she has appeared to be in very good health; but it is believed that the malady may have returned and that while temporarily deranged she wandered away.

With the few facts in hand the Billerica police have been working on the case since her disappearance, but as yet they have found no one who could give information as to the young woman's whereabouts.

The outskirts of the town have been thoroughly searched and many of the camps in Billerica have been investigated, lest she might have taken up her abode in one of them. Today the Lowell police were asked to do what they could to help in finding her.

ASQUITH RESPONSIBLE

FOR THE SPEECH MADE BY KING GEORGE TO THE POLITICAL LEADERS

LONDON, July 22—Premier Asquith today assumed in the house of commons full responsibility for the speech made by the king yesterday to the political leaders who had met at Buckingham palace to confer on the Irish home rule problem. He thus set at rest various reports in circulation since the Ulster controversy has become acute and since the first announcement of the conference. The premier said:

"The speech was sent to me in the ordinary way by his majesty the day it was delivered and I take the entire responsibility for it."

If you want help at home or in your business, try The Sun "want" column.

WANTED
Young lady of good address to solicit special advertisements. Must be able to give references. Steady employment for the right person. One acquainted with the city preferred. Apply in person during business hours at The Sun office.

JAS. E. O'DONNELL
Counsellor at Law
Room 220. 45 Merrimack St.

DRINK MOXIE

AT PUBLIC PLAYGROUND

Children are Happy in Following Directions of the Supervisors—Rowdies Give Annoyance

This is the kind of weather that will bring throngs of children to the playgrounds, and although the official opening of the places of amusement does not take place until 3 o'clock in the morning, long before the time set, hundreds of children stroll out of their homes and rush to the commons where they spend the day in a manner satisfying both to themselves and their parents, for the latter are well aware of the fact that when their children are on the playgrounds they are in good company and under close surveillance.

The writer went to the North common playground this morning and he was given a fine reception by the boys and girls who were enjoying their favorite games. As one of them informed the writer the children like to read about the playgrounds in the Sun.

It was reported by many of the boys this morning that adults gather in close proximity of the playground district and roll dice for money, and one little fellow objected to this, saying that if it is proper for men to gamble on public parks he could see no reason why card playing was prohibited on the playgrounds.

Another fact brought to the attention of the reporter was the large number of intoxicated men who spend their time from morning till night on the common, sleeping on benches or grumbling among themselves. It seems that there is a certain gang of men who occupy the benches on the border of Fletcher street and they are not the most desirable characters. An occasional visit is being paid to a nearby wine store and when these characters are in an intoxicated condition they use profane language and set a very bad example for the children. But fortunately the supervisors keep a close watch on the children confined to their care and keep them away from that part of the common as much as they can. Perhaps the clean-up campaign will regulate this abuse.

Now, coming back to the real object of this story, it is very interesting to watch the children taking orders from their supervisors and the clean amusement that is derived from the playgrounds. The chief attraction on the playgrounds is without doubt the swings. On the North common there are 14 of them and all are kept going from morning till night. The children, boys and girls, seem to delight in this particular amusement and it is fair to assume that 14 more swings on that playground would mean a lot for the youngsters. Usually a row of boys and girls is seen awaiting their turn to swing. The children, as a rule, are allowed three or four minutes to swing and then the supervisor steps forward and allows others to enjoy this amusement. Youngsters two and three years of age spend most of their time swinging and they simply delight in this sport. The teeters are also well patronized, while the slide is also a favorite one for the smaller children. It is said that a number of dogs share the amusements of the children on the slide, and often two or more dogs are seen climbing the stairs in the rear of the slide and then in a half-sitting position slide down the wooden run, much to the delight of the little ones.

On the Clark street end of the common Supervisor Reynolds has his hands full in conducting baseball games and other sporting events for the boys. Basketball, volley ball, captain ball, quoits and other games are enjoyed, while athletic feats, such as high jump, hop, step and jump, frog jump, vaulting, etc. are also much in evidence. Mr. Reynolds is a favorite among the boys and of course there is a reason, for he is with them all the time and he makes it his business to see that all are well treated. He will not allow the big fellows to lord it over the little fellows.

Miss Mary C. Joyce, supervisor for the girls, has selected a fine spot under a large, shady tree opposite the Merrill school, where she directs industrial work. Seated around her can be seen 15 or 20 little tots, all handling the needle in doing fancy work. The girls find great amusement in this and they realize that what is learned on the playgrounds will be of some utility later on.

Miss Margaret Sullivan has a class of girls for industrial in the school building, while Miss Anna McNabb teaches games and helps the younger ones to enjoy themselves. Miss Helen Hickey has got them all going with her story telling and the little ones delight in listening to her. She is a great hand for amusing the small children and they are all much attracted to her.

All in all the playgrounds is the scene of large and happy gatherings each day and boys and girls seem to appreciate what is being done for them by the way they conduct themselves, and much credit is due the supervisors and their assistants for the way the children are being brought up.

The automobile, alleged to have been purchased by Hector Beaudoin from the Cole Motor Car of Boston with a worthless check, was yesterday taken from this city to Boston by a representative of the Boston company. The Boston police state that Beaudoin will be wanted in the Hub as soon as the local court has finished with him.

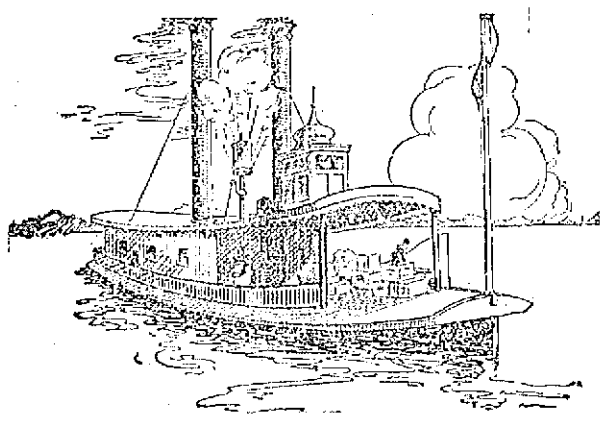

Once Upon a Time

there was a Mississippi steamboat with a whistle so big that every time it blew, the boat stopped. The whistle took all the steam.

There are lots of people today who exhaust all their energy every time they "blow their whistle."

The trouble is, they have no reserve to carry them through the average duties of every-day life.

Human strength and energy are obtained from food. And it is plain that it must contain the vitalizing elements which the system can take up and store as reserve power for occasions, not only ordinary, but extraordinary.

Grape-Nuts

is the food for strength and energy.

"THERE'S A REASON"

Made of wheat and barley, it contains all the nourishment of the grain, including the vital mineral salts—a combination that builds brain, brawn and nerve.

Grape-Nuts is the ideal hot weather food. Concentrated—easy to digest—easy to serve—crisp—delicious!

—SOLD BY GROCERS EVERYWHERE.

LADY LOOKABOUT

This is a season of color in fashions. Sometimes the summer is a white season. There is no doubt about this being a season of coloring. Sunday I passed a church from which the color execration was emerging. Massed together the colors were kaleidoscopic and really pleasing to look upon. But as individuals and small groups occasionally detached themselves from the throngs, monstrosities in color-combinations were evident. That horrible shade of orange known as tango was dominated. I cannot help thinking that the person who foisted that color upon gullible femininity as correct must have had a grudge for the sex. (If she feel it was a he) has much to answer for. The color was used largely for gowns and hats, but unfortunately, seldom on the same person. Pink and rose in combination with it were frequently to be seen. Whether this was due to the absence of color harmony in the person's make-up, or to a feeble attempt at matching colors, I know not. I rather incline to the second view. As I saw more than one orange straw hat trimmed with rose pink, besides it is a much more charitable view. As I walked on with the throng, my calculations were upset in more than one instance by seeing different persons turn in at door yards, where tiger lilies bloomed lip by jowl with pink hollyhocks and crimson ramblers. I give up the problem, but would like to suggest to our local teachers of art that a course in color harmony would not be amiss in the public schools.

Lowering Car Steps

No more important piece of legislation looking to the comfort and peace of mind of thousands of men, women and children in Massachusetts has been enacted by the present legislature, than that regulating the height of street car steps. Old and young of both sexes have long felt the necessity of correcting the evil of the high step, but no notice was taken of the complaints of hardship by those in authority until the matter was taken up by the municipal officials of Worcester, backed by the many women's organizations of the state, to whom great credit is due. The high street car step has long been the subject of merriment on the part of the wag who could see in it inconvenience to no one save the woman clad in a narrow skirt, but it has been a poor subject for joking, as many sprained ankles, bad falls and internal injuries to men as well as women have proved. After July, 1915, no step will be more than 15 inches from the ground. It is one more piece of excellent legislation accomplished by women's organizations through that most difficult and unsatisfactory of all methods, but the only one at present available to women—the indirect method.

Bryan for Women's Rights

So Secretary Bryan has seen fit to come out strong for equal suffrage. In a glowing speech he refutes every argument of the antis, and with a grand flourish finishes by exclaiming that he cannot seek for himself what he would not share with his wife. Of course the acquisition to the ranks of suffrage of a man of Mr. Bryan's standing is helpful, but it seems to me that its greatest value lies in the fact that it is a sure indication of the trend of public sentiment on the question. It is no longer the occasion for a sensation to have a man of high political station affiliate himself with the equal suffrage cause. In my humble opinion it is a much greater cause for comment when a man of high political standing or aspiration elects to remain outside the fold. A word to the wise—jump on the wagon while it is passing. Then in a year or two you will be able to look wise and say, "I told you so," instead of becoming a grouch out of tune with the universe.

Local Hall of Fame

For the commercializing of every commercializable thing, the American people are most certainly in the lead. I have just been glancing over the list of names which comprise Boston's hall of fame, and almost sacrilegious as it may seem, much of my acquaintance with several of the names is in connection with commercial products. The notable John Harvard and the college he founded suggest a well known liquid refreshment of local fame and manufacture; John Hancock stands for life insurance in my mind rather than for a signer of the Declaration of Independence; Rumford's baking powder means more to me than Count Rumford, and so on. The list contains names of persons from almost every walk of life, women as well as men, with one prominent exception; there are no women school-teachers mentioned. Of course this is an oversight. Boston has produced many famous women teachers. There were probably too many to choose from. Lowell should have a hall of fame. We have had many famous men and women here. The fact that only names of persons who died previous to 1900 are admitted to the lists, prevents many heart-burnings. What I would really like to see is a hall of fame made up of names famous in Lowell since 1900, and of persons still living. I do not think I would care to be on the committee chosen to pick the names, but I would like to read them.

Outing for Clerks

The day annually given by merchants to their clerks for an outing entails a financial loss on the part of the merchants which should be appreciated by the public. I have been told by one of our leading merchants that when a store is closed for any reasons, the lost sales are never made up. This is true also of stormy days when shoppers do not venture out. He tells me that when a stormy Saturday occurs and the sales fall off, the public are prone to think that the following Saturday sales will make up the loss. This is not so. The following Saturday sales are never doubled, or even apparently increased by this cause; a day gone is lost forever. Therefore, financially, the outing day is a loss to merchants, but in terms of efficiency, its value cannot be over-rated. It makes for good feeling between employer and employe, and it serves to make the interests of the one, the interests of the other. It is an excellent institution for both parties and may it long flourish.

Peace Centennial

I have just been reading the details of a magnificent ball held in London last week in observance of the centenary of peace between the United States and England, and I wondered if any such notice of the occasion had been made in this country. I have not heard of any, and I wonder if we are as a nation, as great lovers of peace as are our English cousins. Off-hand, I would say we are, recalling England's reputation as a nation ever ready to plunge into warfare, and yet I fear we are prone to parade before other nations with a chip on our shoulder. At any rate, modern warfare has not the terrors for us which it held in the days of our fathers and mothers. I trust the change in our attitude towards it, is due to modern methods of warfare, rather than to a nation-wide callousness to its horrors.

Billboard Advertising

On the road to Lakeview is a large rock on which is painted a sign advertising a certain cigar. Directly on top of the letters is another sign advertising a certain liniment,—something very good for both man and beast. The cigar advertisement is almost entirely submerged in the paint of the liniment sign. I suppose as long as there are commodities to be sold, this form of advertising will flourish. The wonder is that a merchant who pays out his money for advertising does not require some assurance that his advertisement will stand unmolested for a specified length of time.

Sometime, probably, merchants will come to realize that the actual advertising is done in the newspapers. These are purchased and taken into the homes to be read, studied by the various members, and here the merchant may be assured of a "hearing;" his advertisement appears in a space of its own, with no possibility of some other advertisement being printed over it, but the chances that his goods advertised on a rock, will appeal to a hit-or-miss throng on pleasure bent, are exceedingly slim.

Drowning Accidents

When almost every newspaper we take up during the warm weather, recounts drowning accidents, it seems that something should be done to prevent this useless waste of human life. Two ways are open,—either keep people away from the water, or instruct them in swimming. The first is clearly impractical, if not altogether impossible. The second is not only practicable, but a wholesome suggestion. Swimming pools with instructors should be maintained in every city. Failing this, every parent should see to it, that his sons and daughters learn to swim, and while the pulmotor in the hands of a skillful physician may occasionally save a life, learning to swim is the ounce of prevention.

LADY LOOKABOUT.

AMONG THE TOILERS

Lowell unions are as high in standing as any in the state.

Paul McCaffrey of the Hamilton mills is spending his vacation, as usual at Hampton beach.

John Donaldson, employed at the Prescott mills will spend two weeks at Newark, N. J., in the near future.

The union that is chartered on Monday and strikes on Tuesday will meet its Waterloo on Wednesday.

James Buckley, formerly employed at the Bigelow Carpet Co., has accepted a position with the street department.

Percy Merrill of the Heinze Electric Co., his returned from a week's vacation at Nantasket beach.

A certain young lady employed at the Barry Shoe company, is wondering just what became of her umbrella.

Arthur Sullivan, formerly employed at the Merrimack mills has accepted a position with McMahon Bros., plumbers.

Miss Susie Lawson of the U. S. Bunting Co., has returned from a delightful vacation spent at Hampton beach.

William Taft, formerly employed at the Federal Shoe company, has accepted a position with the Barry Shoe Co.

John Cranton of the Lawrence hosiery has returned from a visit to relatives in Boston.

John Riordan, employed at the Federal Shoe company, will spend the last two weeks of August at Salisbury beach.

Edward O'Neil of the Saco-Lowell shops has returned to work after spending a week at his camp on the lower Merrimack river.

Miss Catherine Heslin of the Bay State mills, is spending the two weeks at York beach. She is accompanied by Miss Mary Broderick.

Eddie Teague of the Middlesex mills and Joseph Hoyle of the Bay State mills, are spending the week at Revere beach.

Miss Etta Delaney of the U. S. Bunting Co. will spend the first two weeks of August at Atlantic City with relatives.

The many friends of Miss Alfreda Johnson of the U. S. Bunting company, will be pained to hear that she is confined to her home with illness.

John Brennan, formerly employed at the Heinze Electric Co., of this city is now working for the General Electric Co., of Lynn.

Thomas Clark of the Lowell Bleachery, well known in this city as a singer had a delightful time last Sunday at the outing.

Union troubles seem to have been settled at the Boston & Maine repair shops and everything is running along smoothly.

The International Brotherhood of Electrical Workers which is organizing in this city is bound to come along at a rapid rate.

When it comes to stringing out sweet melodies on the violin you've got to hand it to Fred Porter of the Mason Safety Tread Co.

James Rogers, formerly employed by the Bay State Railway Co., is now with the Northern Waste Co. of Warrenville.

The Misses Anna J. Conroy and Etta Sullivan, formerly of the Barry Shoe company, will spend the next few weeks in New York and Washington, D. C.

The Tremont & Suffolk baseball team will play the fast aggregation of ball tossers from St. Columba's parish Saturday, July 25. Players take notice!

The Ideal Comb Co., is at present rushed with orders. For a time business was a little slack at this plant but it has picked up wonderfully in the past few months. Hon. James B. Casey says that he expects business to continue good now that it has started.

If you are absent from meetings, and the union is not conducted to your liking, perhaps you are partly to blame. You have full opportunity to make your views known, and if they be sound they will to a great extent be beneficial to all concerned.

Mike Wrenn of the Bigelow Carpet Co., will be a busy man this week. Thursday afternoon he is entered in a three mile swim at Lakeview and Saturday he will compete in the water events which will be held under the auspices of St. John's church, of North Chelmsford, at Nabnasset pond.

The employes of the Lowell Felt Co., will hold a fishing excursion next Saturday. The last trip which was held some weeks ago was a tremendous success, but the employes are unanimous in their opinion that the next will be still better.

Ralph Pike of the Middlesex hosiery holds the record from all accounts for picking blueberries. Last Saturday he took two large baskets and journeyed to Whipple Swamp. He picked nothing but blueberries for 10 hours and journeyed home with 17 quarts.

Miss Mary Devlin of the Bigelow Carpet Co., has returned to work after enjoying a three weeks' vacation which she spent in entertaining a cousin, Mr. Stephen McCormack and Mr. and Mrs. John Fisher of Brooklyn, N. Y. Mr. Fisher is a retired police officer and when a boy worked in the Carpet mills of this city.

Reports showing a gain of 69,756 members of affiliated unions for April, 1914, over 1913 have been made public by Secretary Morrison of the American Federation of Labor. The total paid up membership for April, 1914, was 2,069,157; that of April, 1913, was 1,999,401.

J. Frank Burke, formerly of this city is making good with a vengeance in union circles in Waterbury, Conn. He is now secretary of the Waterbury Central Labor union and District Organizer of the American Federation of Labor. After leaving Lowell, Mr. Burke was for quite a while connected with the Waterbury Evening Democrat, which he left to take up his present duties.

The Woodbines, a party of young men employed in the mills and factories in and around this city have opened their camp on the banks of the lower Merrimack river. Leo Rheault and Joseph Tansey are at present spending their vacations at this beautiful place. The camp is ideally situated amongst a group of tall pines and is said to be one of the finest on the river.

Do those who attack Samuel Gompers and others in the labor movement really think that they are lifting any burdens from the oppressed or adding one ray of sunshine to any life? When it comes to a scrap the Scrapp family has nothing on one Samuel Gompers, who can hand out some chunks of highly peppered victuals which will give cramps to those whose lungs seem to be leather goods.—Indianapolis Union.

An error was made in naming the teams which will oppose each other at the Tremont & Suffolk alley in last week's paper. Instead of the Appleton "outlaws" playing the Tremont "Feds," the Massachusetts "warriors" will oppose this speedy team. The "Feds" have acquired a twirler by the name of Doc Farrell to do the box stunt and from all accounts he is a world-beater.

The big game between the Plymouth mill team and the Tremont & Suffolk regulars will be of much interest, as Arthur Bressette, one time leader of the Lawrence team, is now a full-fledged Tremont regular and is anxious to hand his former teammates a good trouncing. Allen and Duhe will be the battery for the Lowell boys.

The committee in charge of the outing would like to hear from some quoit throwing teams to arrange contests for the outing. A mill relay team is wanted to compete against the Tremont & Suffolk cinder stars. McGaughy will captain the T. & S. relay team.

Carpenters Hold Meeting

The members of Carpenters' union, local 40, held a largely attended and enthusiastic meeting in Carpenters hall in the Runels building last evening. A grist of routine business was transacted and two new members were admitted. Five applications for membership were also received, and these were turned over to the investigating committee. Many of the members made interesting remarks on the good of the union. The secretary-treasurer's report showed the union to be in a flourishing financial condition. It was announced that at the next meeting, matters of importance will come up

Continued to page four

If you want help at home or in your business, try The Sun "want" column.

THE BON MARCHE DRY GOODS CO.

OUR GREAT SEMI-ANNUAL

SURPLUS STOCK SALE

In progress all this week presents you with the opportunity to purchase reliable seasonable merchandise at

A Saving of 1/3 to 1/2

From the regular prices.

July Clearance Sale

300 Trimmed Hats 98c, $1.98, $2.98, $3.98

Children's Hats 49c, 98c

Panamas, $1.98, $2.98

Shapes.....49c, 98c

Lot of Flowers, Each 10c

Head & Shaw

"THE MILLINERS"

35 JOHN STREET

TAKEN TO WORCESTER

JOSEPH W. BLAIS, ALLEGED WIFE MURDERER, WILL BE UNDER OBSERVATION AT ASYLUM

As a result of a conference between Judge Keating of the superior court, Assistant District Attorney O'Donnell and Attorney William A. Hogan, held in the lobby of the court house at East Cambridge yesterday, Joseph W. Blais, the Lowell man who told the police several weeks ago that he murdered his wife, will be sent to the state asylum at Worcester for observation. Judge Keating was informed of the details of the case and also told that Blais had been acting queerly since being committed to the Lowell jail. He will be taken from the jail to Worcester immediately and his condition will be submitted at the next session of the superior court at Cambridge.

"THE COUNT"

brings with him good news for everybody.

Watch tomorrow's paper. He has a lot to say and he is a good talker.

AUTOMOBILE DIRECTORY

Abandon the idea that you can't buy supplies as cheaply in Lowell as elsewhere, by trading at the Boston Auto Supply Co., 96 Bridge st. Tel. 3805. Open evenings.

Accessories Largest stock of Auto Supplies in town. Pitts Auto Supply, 7 Hurd st. Phones 52-W, 52-R. Open evenings.

Anderson's Tire Shop Agent for all leading makes of tires. Vulcanizing of all kinds a specialty. Telephone 3821-W, shop; 3821-R, residence. Accessories and supplies. 129 Paige st.

Auto Tops Made and recovered, auto curtains and doors to order; also full line of greases, oils and sundries. Donovan Harness Co., Market street.

Auto Supplies A complete line at the Lowell Motor Mart, New Majestic building, 447 Merrimack street, corner Tilden street. S. L. Rochette, proprietor. Tel. 3780.

Auto Tires All makes at the right prices at the Lowell Motor Mart, cor. Merrimack and Tilden streets.

Buick Lowell Auto Corp., 81-91 Appleton st., Phone 3137

Cadillac Walter Perham, Agent. Tel. 2876-M. Service station, Sawyer Carriage Co., Worthen st. Tel. 354.

Ford Automobiles and Ford repair parts at the Lowell Motor Mart, New Majestic building, 447 Merrimack street, corner of Tilden street. S. L. Rochette, agent. Tel. 3780.

Glass Set In wind shields and auto lamps, by F. D. McAuliff, 43 Schafer st. Tel. 4095-M.

Heinze Coils Coil Spark Plugs Parts, and Magnetos at Lowell Motor Mart, Merrimack st., next to city library.

Indian and Pope Motorcycles at George H. Bachelder's, Post Office ave.

Overland M. S. Feindel, Phone 2188, Davis Square.

Reo Geo. F. White, Agent. Supplies. 33-35 Branch st. Tel. 852 and 4432-M.

Saxon Roadster Pioneer Cycle Car Agents, The Jean Garage Co., 31 Shattuck st. Open storage. Tel. 4497

Stanley GARAGE, 610 Middlesex st. Agent for Metz 22, $475. Telephone 2915-W.

Sullivan Auto Livery Garage 30 Varnum Avenue. Telephone 4559-W

Tremont Garage Auto repairing, vulcanizing, cor. Tremont and Moody sts. P. J. McKenna. Tel. 3442-R.

Tanks Storage for gasoline and oil, self-measuring. Eastern Oil Tank Co., 146 Fletcher st.

STORM CAUSED DAMAGE

Wind and Lightning Wrecks Several Buildings — Thermometer Drops Twenty Degrees

The electrical storm which swept over Lowell and the surrounding country yesterday afternoon brought with it rain, wind and lightning. Much damage was done by the latter.

The storm lasted but a comparatively short time—less than two hours—but made up in intensity what it lacked in length. A northwest wind that blew at the rate of about 34 miles an hour accompanied it, and frequent bolts of lightning threatened various points in New England.

At Nantasket one woman barely escaped death when she was struck by a lightning bolt, and several other women fainted. Telephone service there was paralyzed by the storm. At Quincy several houses were set afire when lightning struck.

The effect of the storm in Boston was to drive the thermometer down 20 degrees within a few minutes. A fall of .24 of an inch was recorded at the weather bureau, but on the outskirts of the city the fall was heavier.

The storm struck Lowell about 2 o'clock and reached Boston at 2.45, but was preceded by heavy black clouds that had made their appearance a few minutes before the rain started to fall. It became so dark that in the office buildings it was necessary to turn on the lights, and the boats plying in Boston harbor lit their night lights.

In Boston when the rain began to fall the thermometer on top of the postoffice building registered 86 degrees. Before the storm had passed over and the rain ceased at 4.35, the mercury had dropped to 66 degrees. After the storm 70 degrees at 6 o'clock was the highest point reached by the mercury. At 10 o'clock last night it had again sunk to 66 degrees.

In spite of the low temperature, however, last night seemed fairly warm, due to the humidity, which at 8 p. m. was 85.

The storm yesterday afternoon interfered considerably with the plans of the coast artillerymen encamped on the forts in Boston harbor. The heavy downpour of rain made it necessary to call off all drill for the afternoon. The velocity of the wind threatened for a time to overturn some of the tents, and one on Fort Strong actually collapsed, pinning to the ground two privates.

In Canton a building on the Thomas Bailey Aldrich estate was struck by lightning throughout the progress of the storm and many narrow escapes were reported from the lightning which swept over southern New England and New York.

Boston was one of the coolest cities in the country after the storm. The highest temperature in the country was at Oklahoma City, Okla. In Chicago 94 degrees were recorded. Philadelphia, Pittsburgh and St. Louis had a maximum temperature of 90 degrees.

The weather man's forecast for today calls for fair weather and moderate westerly winds. Tomorrow is also expected to be fair.

"THE COUNT"

brings with him good news for everybody.

Watch tomorrow's paper. He has a lot to say and he is a good talker.

PILES! PILES! PILES!

WILLIAMS' INDIAN PILE OINTMENT

Will cure Blind, Bleeding and Itching Piles. It absorbs the tumors, allays itching at once acts as a poultice, gives instant relief.

For sale by all druggists, mail 50c and $1.00.

WILLIAMS MFG. CO., Props., Cleveland, Ohio

For sale by Fitts & Hartshorn

DYS-PEP-LETS GIVE SATISFACTION

This is the statement of many letters from users of these tablets.

A gentleman writes: "I have been troubled with my stomach for years. After trying several remedies I took Dys-pep-lets, and the first tablet helped me. I have purchased two boxes now and would not be without them. I have recommended them to others and they are well pleased with the results."

Dys-pep-lets are pleasant to take and economical. 10c., 25c. or $1 a box.

WRENN ACCEPTS

Will Swim the Revere Challenger Any Distance Over a Mile

Mike Wrenn, Lowell's champion fresh water distance swimmer, has authorized The Sun's sporting writer to make the following reply to the challenge issued by a Revere man yesterday—Wrenn will swim the Revere man in any fresh water the race to be for $50 and expenses and the course to be at least a mile in length.

Wrenn will meet Mr. Blondin, the signer of the swimming challenge which appeared in Monday's editions of The Sun, at The Sun office any night this week which is agreeable to the out-of-town man and there complete all arrangements for the contest.

The local champion is in great shape. His long swim from Nashua to Lowell a few weeks ago did not seem to bother him in the least and it is very probable that if the Revere man cares for as long a swim as this that a new record will be made for the course when the two meet.

TEWKSBURY GRANGE

A well attended meeting of Tewksbury grange was held last evening with about 40 members present. The guessing of the names of 40 kinds of seeds afforded much amusement, and some of the grangers found at the end of the contest that their knowledge in regard to seed species was rather limited. The first prize was awarded to Miss Edith Haines, who had 22 correct answers, and she received 50 cents and a bouquet of sweet peas. Mr. Latham of Chelmsford, overseer of the Grange there, took the second prize, which was 30 cents, while Mrs. Chase carried home the 20 cents that went with third prize. A pleasant social hour followed the entertainment and ice cream was served.

LIEUTENANT GOVERNOR

A. F. FULLER SEEKS PROGRESSIVE NOMINATION—COSGROVE NOT NAMED AS CANDIDATE

BOSTON, July 22.—Following the selection of Joseph Walker as head of the Bull Moose state ticket, the balance of that ticket is rapidly taking shape. Last night brought the announcement through Fred L. Elwell of Malden that Alvan T. Fuller of Malden, an automobile man, will be a candidate for the progressive nomination for lieutenant governor.

This action, according to Mr. Elwell is at the urging of progressives from all over the state. He has taken out nomination papers and is distributing them to be signed.

Mr. Fuller was born in Malden 35 years ago. He entered the employ of the Boston Rubber Shoe company when a lad and worked at the bench there for years.

When bicycles were popular some years ago Mr. Fuller opened a little bicycle repair shop in Malden. He entered the automobile business about 10 years ago and was very successful in this business. He represents the Packard Automobile company in New England.

Mr. Fuller was a republican prior to the split in that party.

Judge John Hildreth of Holyoke, a former member of the republican state committee, has announced his candidacy for the progressive nomination for attorney general, and Dr. Frederick P. Glazier of Hudson, also a former republican state committeeman, is a candidate for state auditor. Dr. Glazier joined the progressives in 1912 and has been the party's candidate in the 5th Middlesex senatorial district.

Another candidate for the progressive nomination for state auditor is said to be J. Frank Drake of Springfield.

Nelson B. Clark of Beverly, a member of the progressive state committee, wants the party's nomination in the 6th congressional district, now represented by Congressman Augustus P. Gardner.

WANT GUILD TO RUN

BOSTON, July 22.—As a republican who, it is said, can beat Andrews J. Peters, or whoever wins the democratic nomination in the 11th congressional district, Ex-Gov. Curtis Guild is being talked about and is being urged to enter the field. Mr. Guild is out of the city and how he receives the proposal is not known.

The democratic entries already include Senator Francis J. Horgan, Councilor James A. Watson and Ex-Representative Thomas H. Fay, now assistant clerk of court.

An Ideal Vacation Awaits You in Estes Park, Colorado

Wouldn't you like to spend your vacation this year in a place where you can climb mountains, play golf or tennis, ride, drive or motor, fish or camp out, with a climate of a wonderful quality and an air that is crisp and sweet, and will make your cheeks glow and refresh you? Wouldn't you?

Estes Park, with its streams abundant with gamey trout; its beautiful and rare wild flowers; its stupendously high Longs Peak; its drives through wonderful mountain scenery; its living glacier; its fine hotel and board accommodations; will do all this for you. Truly, it is the ideal vacation place.

Let me send you our Estes Park folder with many pictures and a fine colored map of the Park and everything about its high class hotels and comfortable ranch houses, where you can live at very moderate cost. Let me tell you the best way to go and all about the low excursion fares. I'll be very glad to attend to all the details. Call or write for an Estes Park folder—today before you forget.

Alex Stocks, New England Pass. Agt., C. B. & Q. R. R., 261 Washington st., Boston, Tel.

7-20-4 R. G. SULLIVAN'S

10c CIGAR

Thirty-nine years' continuous increased sales tells its own story. Factory, Manchester, N. H.

If you want help at home or in your business, try The Sun "want" column.

AMUSEMENT NOTES

CANOBIE LAKE

It seems good to see the first company of the Homan's Musical Revue back to Canobie Lake Park theatre again, perhaps because each one of them seems to have become one of the family in the large circle of amusement seekers in this and neighboring cities. It was a genuine surprise that the management of the theatre sprung upon its patrons when the first company opened up the show Monday afternoon and the big banner of features that were included made the audiences wax enthusiastic.

The Fountain Dance, executed by Bob Jewett, Rachael Pendleton and a bevy of pretty girls, is one of the beauty spots of the show.

There's a new face among the members in Ben Loring, a natural-born comedian, who seems to have no difficulty whatever in keeping his listeners in stitches of laughter and glee.

"The Book Agent" is the comedy farce of the program and in this roaring sketch Harry "Lanky" Crawford scores the biggest success of his career as the cheeky book agent with a vast abundance of "gab" which is not yet expended when the curtain goes down upon the two principal actors.

Betty Farrington, the charming and fascinating prima donna contributes many pleasing numbers in her own inimitable style.

Walter Morrison and Walter Bergeron offer "The Larboard Watch" in duet and in this number which scored so heavily in their Lowell, Lawrence and Haverhill engagements, these two clever boys are easily the big hit of the show.

MERRIMACK SQUARE THEATRE

The stock season at the Merrimack Square theatre will be formally opened on Saturday night, August 8. The subscription sale of seats will be opened on Monday, July 27, and the regular sale of seats on Tuesday, July 28. The attraction for the opening week has not been announced as yet but will be one of the best of the high-class offerings.

THE OWL THEATRE

For the middle of the week, the Owl offers many new and attractive features. "Fangs of Hate" the three part special feature, is sure to please all tastes. "The City" the two-part feature booked besides the special attraction, is another good play that will be liked. Its unusual treatment of a difficult subject is cleverly acted, and many real truths about the big cities are disclosed. "The Wheels of Justice Clogged" and "The Newer Woman," a fine comedy are also pictures worth mentioning. The rest of the program is excellent, and Jack Dalton will sing another new song.

THE ROYAL THEATRE

Big week at the Royal, "The Perils of Pauline" for today and tomorrow. "The Adventures of Kathlyn" will be the special attraction for Friday and Saturday. This ninth installment of the "Perils of Pauline" contains many new and sensational features. Every click of the operator's machine means a new and unheard of stunt. This series has contained many surprises in the past, but there are many more in store, according to the producers. That explains the great popularity of these thrilling series. Five other all-star films will be shown besides the features on these days, and a great show is promised by the management.

THE KASINO

Were you one of the 3000 who attended the Kasino event last night. If so, you will return. The best evidence of appreciation is continued patronage, and the Kasino has maintained its hold on the public for over two years, simply because the best has been secured for Kasino patrons. The dancing exhibition given by the Heslins and the Packards proved a big hit, and the Kasino's enterprise certainly justified itself.

THEATRE VOYONS

Today will be the last chance to see the fourth installment of "The Perils of Pauline." This episode is just as interesting as those that have been shown before. Tomorrow's feature, "His Wife and His Work," a two-reel picture by the Vitagraph, is a story of an artist's wife's jealousy.

This picture has been commented upon favorably by all the critics in the picture field and during the showing of this picture some very fine paintings can be seen.

The Pathe Weekly with new subjects and happenings, is one of the best we have ever shown.

LOWELL, WEDNESDAY, JULY 22, 1914

A. G. POLLARD CO.

THE STORE FOR THRIFTY PEOPLE

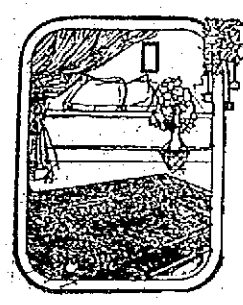

CARPET AND RUG SPECIALS

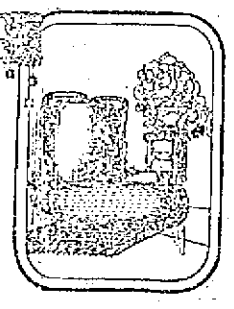

Savings of 1-3 to 1-2 will be effected if you take advantage of these most unusual reductions.

Size 6¾x9 ft., TAPESTRY, PERFECT, $9.00 SAMPLE	$6.98
Size 8¼x10½ ft., TAPESTRY, PERFECT, $12.00 SAMPLE	$9.00
Size 8¼x10½ ft., SEAMLESS TAPESTRY, PERFECT, $15.00 SAMPLE	$10.00
Size 9x12 ft., SEAMED TAPESTRY, PERFECT, $15.00 SAMPLE	$10.00
Size 9x12 ft., SEAMLESS TAPESTRY, PERFECT, $18.00 SAMPLE	$12.00
Size 11¼x12 ft., SEAMED TAPESTRY, PERFECT, $20.00 SAMPLE	$12.50
Size 11¼x12 ft., SEAMLESS TAPESTRY, PERFECT, $22.50 SAMPLE	$13.50
Size 8¼x10½ ft., SEAMED VELVET, PERFECT, $25.00 SAMPLE	$13.98
Size 9x12 ft., SEAMED VELVET, $29.00 SAMPLE	$14.98
Size 8¼x10½ ft., SEAMLESS VELVET, $27.50 SAMPLE	$15.98
Size 9x12 ft., SEAMLESS VELVET, PERFECT, $29.50 SAMPLE	$17.98
Size 11¼x12 ft., SEAMED VELVET, PERFECT, $35.00 SAMPLE	$19.98
Size 6x9 ft., BODY BRUSSELS, $20.00 SAMPLE	$10.00
Size 8¼x10½ ft., BODY BRUSSELS, $25.00 SAMPLE	$14.98
Size 9x12 ft., BODY BRUSSELS, $27.50 SAMPLE	$14.98
Size 8¼x10½ ft., BODY BRUSSELS, PERFECT, $29.00 SAMPLE	$17.98
Size 8¼x10½ ft., BODY BRUSSELS (Extra Heavy), PERFECT, $31.00 SAMPLE	$19.50
Size 9x12 ft., BODY BRUSSELS (Extra Heavy), PERFECT, $32.50 SAMPLE	$19.98
Size 9x12 ft., BEST BODY BRUSSELS, $35.00 SAMPLE	$21.50
Size 4½x6½ ft., BEST AXMINSTER, $10.00 SAMPLE	$6.98
Size 6x9 ft., BEST AXMINSTER, IMPERFECT, $19.00 SAMPLE	$9.98
Size 6x9 ft., BEST AXMINSTER, PERFECT, $20.00 SAMPLE	$12.00
Size 6¾x9 ft., BEST AXMINSTER, IMPERFECT, $22.00 SAMPLE	$9.98
Size 6¾x9 ft., BEST AXMINSTER, PERFECT, $22.50 SAMPLE	$12.50
Size 7½x10½ ft., BEST AXMINSTER MISMATCHED, $25.00 SAMPLE	$12.50
Size 8¼x10½ ft., BEST AXMINSTER, MISMATCHED, $28.00 SAMPLE	$14.98
Size 8¼x10½ ft., BEST AXMINSTER, PERFECT, $30.00 SAMPLE	$19.50
Size 9x12 ft., IMPERFECT MATCHING, $25.00 SAMPLE	$13.98
Size 9x12 ft., IMPERFECT MATCHING, $28.00 SAMPLE	$14.98
Size 9x12 ft., BEST GRADE, MISMATCHED, $30.00 SAMPLE	$17.98
Size 9x12 ft., BEST GRADE AXMINSTER, PERFECT, $32.00 SAMPLE	$21.50
Size 11¼x12 ft., BEST GRADE AXMINSTER, MISMATCHED, $37.00 SAMPLE	$17.98
Size 11¼x12 ft., BEST GRADE AXMINSTER, Slightly Mismatched, $39.00 Sample	$19.98
Size 6x9 ft., WILTON, PERFECT, $29.00 SAMPLE	$17.50
Size 8¼x10½ ft., WILTON, PERFECT, $40.00 SAMPLE	$29.50
Size 9x12 ft., WILTON, PERFECT, $45.00 SAMPLE	$29.50
Size 9x12 ft., WILTON ROYAL, PERFECT, $50.00 SAMPLE	$32.50
Size 9x12 ft., FRENCH WILTON, PERFECT, $60.00 SAMPLE	$37.50

This is the largest assortment we have ever shown at one time, in all grades, at a saving of one-third to one-half regular price. A rug to fit every room in your home.

NOW ON SALE RUG DEPARTMENT

J. L. CHALIFOUX CO.

COR. MERRIMACK & CENTRAL ST.

4 HOUR SPECIALS THURSDAY 4 HOUR SPECIALS

Store Closes at 12.30 During July, August and September

Quoted Below Are a Few of Our Thursday Forenoon Specials:

A big lot of Corsets made of heavy coutil, $1.00 value. 8.30 to 12.30 Thursday.... 69c

Allover Aprons, 50c value. 8.30 to 12.30 Thursday.... 33c

All Our Childrens Straw Hats, values from $1.00 to $2.97. 8.30 to 12.30 Thursday.... 75c

Children's Gingham Dresses, values $1.25 and $1.50. 8.30 to 12.30 Thursday.... 89c

KNIT UNDERWEAR

Women's 98c Union Suits, fine stitch, low neck, sleeveless, lace trimmed or cuff knee, sizes 4 to 6; while they last, 8.30 to 12.30 Thursday.... 49c

Women's 25c Swiss Ribbed Fine Stitch Jersey Vests, fancy lace and crocheted yokes, low neck, sleeveless. 8.30 to 12.30 Thursday.... 15c

WOMEN'S HOSIERY

Women's Odd Lot of Medium Weight Cotton and Fibre Silk, seconds of 12 1-2c to 25 grade. 8.30 to 12.30 Thursday... 4 for 25c

Women's Fine Gauze Lisle Hose, black, white and tan, high spliced heel and double sole, garter top, 15c value. 8.30 to 12.30 Thursday.... 12½c

A Big Lot of Women's and Misses' Bathing Suits, made of fine mohair, prettily trimmed, values to $2.00. 8.30 to 12.30 Thursday.... 97c

Clean up of all our fine Spring Coats, Suits and Gowns that formerly sold from $15 to $35. Your choice of any garment on the floor, 8.30 to 12.30 Thursday, at.... $7.00

Special Lot of Party and Lingerie Dresses that sold from $10 to $20. 8.30 to 12.30 Thursday at $2.97

FREE! FREE!!

A 5c Soda Check with every purchase of 50c or over. Good for 5c in trade at soda fountain.

TRUNKS

$3.98 Trunks, round top, metal corners, four wide slats on top, made extra strong, protected corners. 8.30 to 12.30 Thursday. $2.98

Also other big trunk values.

Ready-to-Use Domestics

15c Pillow Cases, extra heavy cotton. 8.30 to 12.30 Thursday.... 10c

Bleached Sheets, 72x90 and 81x90, regular 70c. 8.30 to 12.30 Thursday.... 65c

Table Cloths, heavy satin damask, scalloped edge, new round design, $4.50 value. 8.30 to 12.30 Thursday.. $2.98

Bureau Scarfs, embroidered muslin and linon, scalloped and hemstitched edge, 19c and 25c value. 8.30 to 12.30 Thursday.... 10c

Corset Covers, regular 29c value. 8.30 to 12.30 Thursday.... 19c

Night Gowns of good cotton, 69c value. 8.30 to 12.30 Thursday.... 39c

NOTIONS

5c Baste Cotton, 500 yards. 8.30 to 12.30 Thursday.... 2 for 5c

3c Black Hat Elastic, good quality lisle web. 8.30 to 12.30 Thursday.... 6 for 10c

3c Spool Darning Cotton, black and colors. 8.30 to 12.30 Thursday.... 3 for 5c

SUNSHINE DEPT.

Broken Cookies, English style, regular 30c to 80c lb. 8.30 to 12.30 Thursday, lb.... 10c

American Style Assorted Cookies, regular 15c and 20c lb. 8.30 to 12.30 Thursday, lb.... 10c

MILLINERY DEPT.

50 Untrimmed Hats, your choice 8.30 to 12.30 Thursday.... 10c

Children's Trimmed Hats, trimmed with ribbon and flowers, 8.30 to 12.30 Thursday.... 98c

Children's Rompers, 39c and 49c values. 8.30 to 12.30 Thursday.... 25c

Children's Waists, 2 to 12 years, 39c value. 8.30 to 12.30 Thursday.... 21c

50 Dozen Waists, an accumulation of $1 and $1.25 waists in white voile and colored striped soisette. 8.30 to 12.30 Thursday.... 48c

Blue and Gray Chambray Dresses in odd sizes, $1.00 and $1.50 values. 8.30 to 12.30 Thursday.... 33c

Long Flowered Muslin Kimonos, $1.00 value. 8.30 to 12.30 Thursday.... 59c

"ORA-HYGEN" MEANS MOUTH CLEANLINESS

and this is more vitally important than many people think, because many diseases enter the system through the mouth. If the proper germicide is used in cleaning the teeth, germ life cannot exist.

ORA-HYGEN DENTAL CREAM

"The Kind That Saves Teeth"

is strongly germicidal and antiseptic. Heals and hardens sore and bleeding gums. Prevents decay. Polishes teeth to their natural whiteness. Keeps gold crowns and fillings bright. Has a delicious taste and sweetens the breath. Cannot harden in or out of tube. Lays flat on the brush. All ingredients printed on label. Result of years of research by a practising Dentist. Costs no more than others at your Druggist. Try it.

ORA-HYGEN COMPANY, Portland, Me.

M. H. McDONOUGH

176 GORHAM STREET

UNDERTAKERS

Funeral, Cemetery or Transfer Arrangements.

All necessary facilities. No charge for use of funeral parlors. 3 embalmers. Hacks for all occasions. Tel. 906-W.

Lun Sing

FIRST CLASS LAUNDRY

Ladies' and Gents' Garments Laundered

Quickest and best service in the city. All garments returned without a button missing.

Our Customers' Satisfaction Is Our Aim.

99 PAIGE STREET.

PASSED EXAMS

Francis Qua Has Been Notified of His Success

The many friends of Francis M. Qua of 236 Parkview avenue are congratulated him on having been successful in the recent bar examination. He has just received notice that he has passed, and incidentally he has been notified to appear before the supreme judicial court of the commonwealth on Aug. 28, at which time he will be sworn in and officially admitted to the bar.

The successful and popular young lawyer is the son of Francis W. Qua, the well known lawyer of the Hildreth building, and the brother of Stanley E. Qua of the same firm. He was born in Lowell and attended the Varnum grammar school, going from there to the Lowell high school, from which he was graduated in 1907. He then entered Dartmouth college and was graduated from there in 1911, receiving his A. B. degree with "Magna Cum Laude." After leaving Dartmouth Mr. Qua entered the Harvard law school where he completed his course last June. He will take up the practice of law in this city at his father's office, 500 Hildreth building.

NORTH CHELMSFORD

The hustling committee in charge of the annual parish picnic of St. John's church has all plans completed for the great event, which promises, if weather conditions are favorable, to surpass all other events of the kind in the past.

The afternoon will be devoted to a ball game between the speedy St. John's T. A. society team and the So. Ends of Lowell for a purse of $25 and as each team has a strong following great interest is being shown in the result. A fine list of other sports has been arranged. Late in the afternoon a swimming match will be held between Wrenn and Currie of Lowell, each of whom has many supporters in the village. The 100-yard [illegible] race between Michael Sodlan, a well known runner of the village, and a Lowell young man will afford a great deal of excitement. The usual booths will be placed around the grove, and for the evening a fine supper has been arranged by the women of the parish. A new feature which will meet with the approval of the older members of the parish, who have been unable to attend in other years, owing to the walk from the cars and grove, will be automobile transportation at frequent intervals during the afternoon and evening from the postoffice to the picnic grounds, while extra cars will be placed at the disposal of those who do not care for automobiles. In the evening dancing will be enjoyed and from all predictions this feature will cap a day of genuine and unalloyed enjoyment.

AMONG THE TOILERS

Continued

for consideration and all members are requested to attend.

Lowell Man Elected President

The International Brotherhood of Stationary Engineers, Massachusetts district union, held its convention yesterday in Fitchburg. The convention was called to order by President Haggerty of Lawrence, who later turned it over to Vice President Tansey of Fall River who presided over the remainder of the sessions.

Twenty-four unions were represented at the convention by 68 delegates. Local 14, of this city sent the following men to look out for their interests: President Hendricks, Thomas J. Mellor and John W. Downing. Much

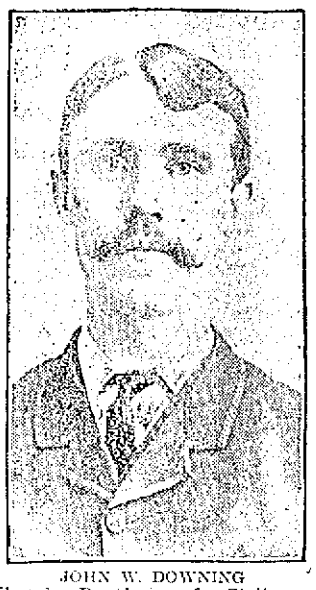

JOHN W. DOWNING
Elected President of Stationary Engineers of Massachusetts

routine business was transacted. The license law caused a great deal of discussion and it was left to the incoming executive board to draw up a new bill to present to the legislature. The report of the finance committee showed that the district union was on a solid financial basis. The following officers were chosen for the ensuing year: President, John W. Downing, Lowell; vice president, Phillip O'Reilly, Worcester; treasurer, John H. Ashe, Worcester; executive board, Daniel Smith of New Bedford and Patrick Fitzmaurice of Brockton. It was voted at the close of the session to hold the next convention in the city of New Bedford.

Challenge Accepted by McGaughy

John McGaughy of the Tremont & Suffolk mills, who ran such a steady race in the Sacred Heart meet recently, has accepted the challenge of a runner by the name of Fields for a five mile running race. The date will be announced later.

In reply to the offer of George Goddard and Al Nebes, McGaughy wishes to state that he will consider any reasonable offer for a race, but will not contribute twice as much money as either of these two flyers. The three runners met one night last week to make arrangements for a race but were not successful. A cup was decided on as the proper prize for the lucky contestant. The price was fixed at $20, and all agreed that it was better to spend money and purchase a good cup. Then instead of contributing equally Goddard and Nebes informed McGaughy that it was up to him to put in $10 towards the prize and that they would contribute $5 apiece. Jack Mahan, McGaughy's trainer, says these local runners are sidestepping his boy and that they are all afraid to meet him on the cinder path. He says he will run his charge against these two speed kings for a side bet, or if they can't get the money, which he thinks is the case, he will run them for nothing. This, he thinks, ought to make them crawl out of their shells and show life.

RAISE STEERAGE RATES

BERLIN, July 22.—The North German Lloyd and Hamburg-American lines today decided to raise their rates for steerage passengers from Germany to the United States by $2.50, thus bringing them up to $37.50.

If you want help at home or in your business, try The Sun "want" column.

MURRAY IS CONFIRMED

SENATE ACTS ON NOMINATION FOR POSTMASTER OF BOSTON—TO RESIGN FROM CONGRESSS

WASHINGTON, July 22.—The nomination of Representative William F. Murray to be postmaster at Boston was confirmed by the senate yesterday afternoon and only the formality of taking the oath of office stands between Mr. Murray and one of the choice gifts of the administration.

Just when Mr. Murray is to resign from the house is not known in Washington, but it is expected here that he will present his resignation to Gov. Walsh during his present stay in Boston and will notify Speaker Clark simultaneously.

No discussion arose over Mr. Murray's confirmation, and it was put through in routine fashion together with several other important appointments.

The house yesterday accepted the senate amendment in the sundry civil appropriation bill, appropriating $50,000 for installing proper aids for navigation at both entrances of the Cape Cod canal.

Sec. of Commerce Redfield has written Edmund Billings, collector at Boston, congratulating him upon the excellent showing made in the fiscal year which ended June 30, 1914, in the inspection of motor boats in that district. The collector's report shows that during the year 2722 vessels were inspected, 37 by the Tarragon, 131 by the revenue cutter service and 2504 by customs officers.

HENRY SULLIVAN SAILS

LOWELL SWIMMER ON WAY TO ENGLAND TO AGAIN ATTEMPT THE CHANNEL SWIM

Determined to conquer the English channel and to better the records of Capt. Matthew Webb and Thomas William Burgess, the only men who ever made the swim, Henry F. Sullivan, the young amateur long-distance swimmer of Lowell, sailed from Boston for England on the Laconia yesterday.

Sullivan last year attempted to make the swim, but was forced to stop after 10 hours of hard work and when within a few miles of the French coast. However, English swimming experts were loud in their praise of the Lowell man, and he was persuaded to try again this year.

Sullivan has trained seriously for his attempt next month. He began his preparation early in the spring, and although he was entered for the race from the Battery to Sandy Hook last Sunday he asked to be allowed to withdraw, as he feared it would interfere with his chances of success abroad.

Sullivan is unquestionably the youngest swimmer to ever attempt the hazardous swim across the channel. He is 5 feet 6½ inches in height and weighs about 200 pounds. He has been swimming since he was a schoolboy.

Unlike most distance swimmers, Sullivan uses the breast stroke almost entirely.

LOST BOY RETURNS

YOUNG HOWARD TUTTLE WENT TO RELATIVES IN MILFORD, N. H., WITHOUT NOTIFYING PARENTS

Eleven-year-old Howard Tuttle, son of Mr. and Mrs. Clinton P. Tuttle of 53 Inland street, this city, the former clerk in the office of the street department at city hall, was found in Milford, N. H., yesterday after suddenly disappearing from the home of his parents and journeying to the Granite state without hat or coat. Young Tuttle was returned to his home yesterday afternoon apparently none the worse for his experience. He sought relatives in the country who, however, sent him right back on learning that he ran away.

LOCAL NEWS

Miss Katherine Condon of Dr. Sparks' office is spending her vacation at Alton Bay.

Clifford Jessops is spending three weeks at the Y. M. C. A. camp at Nabnassett pond.

Mrs. Fred Woodles of Gates street will spend a couple of weeks at North Truro, Me.

Mr. and Mrs. Foster H. Knapp of Maplewood are visiting Miss Clara B. Knapp of Fuller street.

Miss Edith Beharrel and Mrs. Gladys Gillow Pratt are spending the week at Hampton beach.

A daughter has been born to Mr. and Mrs. Charles McQuarrie of 49 Jewett street.

Mrs. J. J. Dunn of Cabot street is spending the summer at Old Orchard beach.

Miss Edith L. Fletcher and Miss Susie Smith of Centralville are enjoying a vacation at Friendship, Me.

Mrs. Edward B. Carr with her son, Master Edward Carr, is visiting her sister, Mrs. Forest Bailey of Jersey City, N. J.

Miss Kathryn Donohoe and Miss Mae Cusick of Agawam street will spend the next two weeks at Bass Point House, Bass Point.

Mr. and Mrs. John T. Donohue of this city are entertaining their son-in-law and daughter, Mr. and Mrs. John Crotty of Bayonne, N. J.

Mr. John Nolan, who has had several attacks of illness since he went to his summer residence at Boars Head is now quite well.

Edward Mullin, assistant custodian of the local court house has returned from a two-weeks' vacation spent at Revere beach.

Mrs. William Hallman of Philadelphia is visiting at the residence of her aunt, Mrs. Charles A. Carey, Ellsworth street. She is accompanied by her daughter and husband.

William Callahan, a promising young pupil of the Lowell industrial school is spending his vacation at Salisbury beach with his parents. He will return the latter part of August.

The camp known as the Lawrence place on the banks of the Shawsheen river in Tewksbury was broken into a couple of days ago and household articles were upset. The home of Daniel Downey in South Tewksbury was also entered and the thieves made their escape with $20 in cash.

A Great Responsibility.

THE responsibility attached to the preparing of a remedy for infants and children is undoubtedly greater than that imposed upon the manufacturer of remedies for adults whose system is sufficiently strong to counteract, for a time at least, any injurious drug. It is well to observe that Castoria is prepared today, as it has been for the past 40 years, under the personal supervision of Mr. Chas. H. Fletcher.

What have makers of imitations and substitutes at stake? What are their responsibilities? To whom are they answerable? They spring up today, scatter their nefarious wares broadcast, and disappear tomorrow.

Could each mother see the painstaking care with which the prescription for Fletcher's Castoria is prepared: could they read the innumerable testimonials from grateful mothers, they would never listen to the subtle pleadings and false arguments of those who would offer an imitation of, or substitute for, the tried and true Fletcher's Castoria.

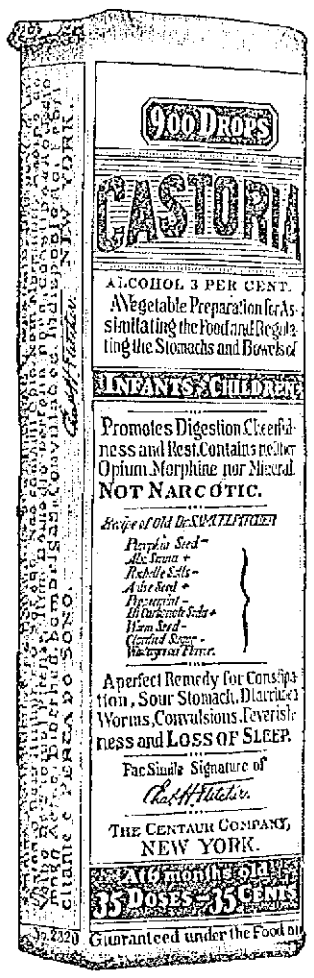

Exact Copy of Wrapper.

Children Cry For Fletcher's CASTORIA

Extracts from Letters by Grateful Parents to Chas. H. Fletcher.

G. J. English, of Springfield, Mass., says: "It was your Castoria that cured my child."

Mrs. Mary McGinnis, of St. Louis, Mo., says: "We have given our baby your Castoria ever since she was born, and we recommend it to all mothers."

N. E. Calmes, of Marion, Ky., says: "You have the best medicine in the world, as I have given your Castoria to my babies from first to last."

Mrs. Albert Ugusky, of Lawrenceburg, Ind., says: "As I have had your Castoria in use for nearly three years, I am pleased to say it is just as represented. My children are both well and happy—thanks to Castoria."

R. P. Stockton, of New Orleans, La., says: "We began giving your Castoria to our baby when he was eight days old and have kept it up ever since, never having had to give any other medicine."

Mrs. Dolph Hornbuckle, of Colorado Springs, Colo., says: "We commenced giving your Castoria to our baby when she was four weeks old. She is now seven months and weighs 19½ pounds. Everyone remarks: 'What a healthy looking baby.' We give Castoria credit for it."

GENUINE CASTORIA ALWAYS BEARS the Signature of Chas. H. Fletcher.

THE CENTAUR COMPANY, NEW YORK CITY

See Ad. In Thursday Papers

J. L. CHALIFOUX CO.

COR. MERRIMACK & CENTRAL ST.

See Nine Merrimack Street Windows

Lowell's Greatest $1.00 Shoe Sale

6500 PAIRS—STARTS FRIDAY, JULY 24, 1914

Don't fail to read the advertisement in Thursday's papers and to see our nine Merrimack St. windows filled with these rare bargains

The sizes in this shoe sale will not run out in a day. There are all sizes for Misses and Women and an endless assortment of styles to choose from.

$1.00

The larger part of the shoes in this Dollar Shoe Sale are welt and turned soles, the majority of them being of the $3.00 kind.

Lowell, Wednesday, July 22, 1914

A. G. Pollard Co.

THE STORE FOR THRIFTY PEOPLE

THE PRICES AT THE CLEARANCE SALE OF WHITE GOODS AND WASH GOODS ARE THE MOST REMARKABLE THAT WE HAVE EVER BEEN ABLE TO OFFER AT THIS SEASON.

At 5c A YARD
Crepes, worth 17c.

At 10c A YARD
Pamilla Cotton. Regular price 25c.
Scotch Zephyrs. Regular price 25c.
Fine Quality Percales. Regular price 12 1-2c.
Bates Ginghams. Regular price 12 1-2c.
Silk Stripe Voiles. Regular price 17c.
Organdie and Batiste. Regular price 17c.
Poplins and Ratines. Regular price 17c.
Ratine Raye. Regular price 25c.
Fine Voiles. Regular price 25c.
Printed Marquisette. Regular price 25c.

At 12½c A YARD
Bates Crepes. Regular price 25c.
Tango Chiffon. Regular price 25c.
Silk Novelties. Regular price 25c.
Fine Plain Voiles. Regular price 25c.

At 17c A YARD
Fine Dress Voiles. Regular price 25c.
Printed Crepe Raye. Regular price 39c
Printed Crepes. Regular price 29c.
New Cloth. Regular price 25c.
Silk Ratine. Regular price 39c.
Irish Dimity. Regular price 25c.
White Brocade Silk. Regular price 25c.

At 21c A YARD
Eponge, plain colors. Regular price 69c.
White Linens. Regular price 39c.
Silk Striped Voiles. Regular price 39c.

At 39c A YARD
Printed Silk Effects. Regular price 69c.
Silk Crepes. Regular price 69c.
Printed Silk Ratine. Regular price 75c.
French Crepes. Regular price 50c.
Fine French Linen in colors. Regular price $1.00.

SALE STILL GOING ON. PALMER ST. CENTRE AISLE

Special Prices for Fashionable Girdles and Argentine Belts

WHITE SATIN GIRDLES—With bow and buds. Regular price $1.00 and $1.50.

Specially Priced 50c

ARGENTINE GIRDLES—American Beauty, Kelly Green, Pink, Cobalt, Kings, Green and Black, Pink and Gray, Blue and Green, Black and Primrose, American Beauty and Black, Tango and Black. Broken sizes. Regular price $1.00.

Specially Priced 69c

West Section Right Aisle

Basement Bargains of Note

ON SALE TODAY

5000 Yards of

FINE PRINTED BATISTE At 5c Yd.

Just received from the mill, three more cases of those fine Batistes in full pieces, very handsome patterns for summer dresses. Will also have one case of fine Organdie in full pieces, very neat patterns. Material worth 10c and 12 1-2c a yard. At 5c a Yard

BOYS' CLOTHING SECTION—BASEMENT

SPECIAL

260 Boys' $5.00 Suits At $3.50

Boys' All Wool Suits and Reefers, made Russian, Norfolk and Balkan styles, all wool cassimere, worsted and Scotch Mixture; also all worsted Serges. Size 2 1-2 to 18 years. Suits sold for $5.00 to $6.00. All this year's garments.

To Close at One Price.....Only $3.50 Suit

MURDER OF MRS. BLAIS

Judge Pickman Reports Findings of Inquest Holding Husband Criminally Responsible

Judge John J. Pickman has reported on the inquest into the death of Celamire Blais and finds that Wilfred Joseph Blais is responsible criminally for her death in that he struck her several times with great force and choked her so that she then and there died.

The report in full is as follows:

"On Friday, the 26th day of June last past, Wilfred J. Blais was living with his wife, Celamire Blais, at premises numbered 46 on Aiken avenue, in the city of Lowell, in said county. He was married to his wife on the 23d of February of the current year; he was about 32 years of age, and was a mill operative. On the night of the said 26th day of June he assisted his brother, Alfred Blais, in moving his said brother's household effects from the tenement occupied by his said brother, numbered 39 Aiken avenue in said city of Lowell, to the same block in which said Wilfred J. Blais was living. During the course of the evening that said goods were being removed, as aforesaid, said Wilfred J. Blais drank seven or eight glasses of beer. When he went home, after the moving, about 10.30 o'clock in the evening, he was to some extent under the influence of the beer that he had drunk; he was not a man of surly temper, ordinarily, but for several months he had been despondent at

Continued to page eight

$569,177.50 FOR SALEM

SEVERAL CONTRIBUTIONS WERE RECEIVED IN BOSTON YESTERDAY

BOSTON, July 22.—Additional contributions totaling $4601.81 have brought the Salem relief fund up to $569,177.50.

The largest donation in yesterday's list was an additional one of $721.13 from the citizens of Holyoke. An additional $600 came from the citizens of Lawrence, an additional $500 from the people of Dayton, O., and an additional one of $265.35 from those of Wakefield.

The dancing festival at the Boston Arena on July 15 netted an even $300 for the fund and yesterday's list of subscriptions included many generous donations from churches and societies in all parts of New England, Grace church in Newton heading the list with an offering of $131.05.

STOLE FROM PARCEL POST

W. I. STEVENS TURNS STATE'S EVIDENCE AND INVOLVES H. A. CLARK AT SPRINGFIELD

SPRINGFIELD, July 22.—William I. Stevenson and Howard A. Clark, arraigned before United States Commissioner John L. Rice yesterday, charged with conspiracy to steal from the United States mail, were held for the federal grand jury at Boston. Stevenson turned state's evidence and laid bare the story of his pilferings from parcel post packages.

He implicated Clark and admitted stealing many articles which were spread out on a table in the room in the federal building, where the hearing was held. He said that Clark was the author of the plan to steal from the parcel post.

The hearing lasted nearly all day. D. J. Rapp, postoffice inspector; Inspector John St. Ledger and Thomas J. Mahoney, an investigator employed by the New York, New Haven & Hartford railroad, testified to searching the Stevenson and Clark homes and told what they unearthed.

The articles found in the Clark house included underwear, stockings, bags, knives, spoons, dresses, corsets, wrenches, railroad locks, dusters, woman's gold watch, jewelry, a grip, purse, and a fur overcoat.

Stevenson said that at the beginning of their thefts he and Clark went into a cafe one night some time ago and had a drink. While in the cafe Clark said that a large number of packages were being sent by parcel post and that "they ought to get something." Clark and Stevenson, a few days later, took a mail sack and opened it in the yards. The sack contained nothing but second class matter, so they carried it back. Another sack was opened last November. Stevenson took four pairs of stockings and Clark took the rest. Then Clark, witness said, suggested robbing the parcel post, and this was agreed upon.

MOVE ON CUNNINGHAM

BOSTON, July 22.—Another attack upon Commissioner of Public Safety Henry J. Cunningham of Cambridge, whom a committee of ministers is trying to have removed from office, was made by Alderman Murphy at a meeting of the board of aldermen yesterday.

Murphy attempted to introduce an order that it was the sense of the board that the mayor remove the commissioner. Alderman John P. Good, brother of the mayor, offered an objection to the order, then President Nelligan ruled it out of order inasmuch as a special meeting of the board was being held and only matters stated in the call could be acted on unless by the unanimous consent of the members of the board.

EAST BOSTON FIRE

BOSTON, July 22.—Fire in the one-story wooden building, 364 Bremen street, East Boston, which spread to the rear of two dwelling houses on Chelsea street yesterday afternoon, gave the residents of the lower part of the Fourth Section a bad scare for a few minutes, but the effective work of the firemen prevented a further spread of the fire.

The building in which the fire started is owned by Swen Brett and is used for the storage of furniture. When the firemen arrived in response to box 351 the blaze had spread to the rear of the two three-story wooden buildings, 355 and 357 Chelsea street, the former owned and occupied by Peter Lacorbach and the latter by Tony Ripp. The occupants of the dwellings were ordered out by the firemen.

The blaze started from some unknown cause and there was a damage of about $1100.

ENGLISH SPEAKING BOY WANTED to shine shoes; steady work. Apply 244 Central st.

TENEMENT OF EIGHT ROOMS TO let; pantry and bath; also hot water, at 125 Cross street. Apply 16 Marginal st.

COL. ROOSEVELT OPPOSED

WANTS OPPORTUNITY TO BE HEARD ON PENDING TREATY TO PAY COLUMBIA $25,000,000

WASHINGTON, July 22.—Col. Roosevelt in a letter to Chairman Stone of the senate foreign relations committee today asked for an opportunity to be heard in opposition to the pending treaty proposing to pay Colombia $25,000,000 for the partition of Panama.

The request was considered by the committee without action, however, as Chairman Stone was unable to marshal a quorum.

"I replied to Col. Roosevelt's letter personally saying that I would submit the matter of hearings on the Colombian treaty and his appearance before it to the committee," said Senator Stone.

The Missouri senator said he had not set a date for another meeting of the committee but that he would try to get the members together soon. The text of Mr. Roosevelt's letter he would not make public because it was addressed to the committee.

YOUNG M'ADOO FINED $30

SON OF SECRETARY OF TREASURY CONVICTED OF INTERFERING WITH AN OFFICER

PORTSMOUTH, N. H., July 22.—William J. McAdoo, son of Secretary of the Treasury McAdoo of Washington, was before Judge H. K. Torrey in the district court here yesterday afternoon charged with interfering with an officer. Through his counsel, William E. Marvin, he pleaded nolo and paid a fine of $30.

Young McAdoo, with a companion, Jesse Hoyt of New York, whom he is visiting at fashionable York harbor, motored over to this city early Monday night to take dinner and left their car on High street, on the wrong side of the street, and without lights.

Officer Philbrick called Hoyt out to move his car and to put on his lights when young McAdoo took exception to the officer ordering them around and started to interfere. He said loudly that he was the son of the secretary and if the officer did not look out he would make him lose his job. When he persisted in interfering he was placed under arrest and then swung on the officer's nose.

Young McAdoo is of slight build and tall. The officer made short work of him and landed him in the station and there young McAdoo swung on the officer again.

His companion, young Hoyt, was later arrested and both were held at the station until early yesterday morning when some friend from York Harbor came over with $200, the price of the bail bond.

Hoyt was fined $10 for leaving a car without lights and he paid. Young McAdoo denied yesterday to the newspaper reporters that he was the son of the secretary, but to his counsel and to the chief of police he admitted his identity, but didn't want it to get in the papers.

O.M.I. CADETS' MEETING

ARRANGE FOR ANNUAL ENCAMPMENT—CADET LAUDED FOR RESCUING BOYS FROM DROWNING

Over 500 ambitious young soldiers, from all parts of the city met to formulate plans for the annual encampment of the O. M. I. Cadets which will be held at Milligan's grove, Aug. 4.

The meeting was called to order promptly at 8 o'clock by Rev. Fr. Sullivan, O. M. I. The various details having to do with camp life were expounded by the reverend gentleman, who told the boys that this year's encampment would be the best yet.

Howard Hartley, the brave boy who risked his life in the Wamesit canal and rescued two boys, was called before the body and publicly commended for his heroic action. In the course of his remarks having to do with Hartley's brave deed, Fr. Sullivan said: "It was nothing more than could be expected of a cadet. The deed was one of the bravest on record," said Fr. Sullivan.

At the conclusion of Fr. Sullivan's remarks, young Hartley was given three cheers from the whole assemblage.

It was announced that Police Officer "Mat" McCann, would go along with the boys and that Jack Rogers would take up the numerous duties of camp custodian.

The meeting then adjourned till next Tuesday evening.

FUNERAL NOTICE

QUINN—The funeral of Mary Quinn will take place Thursday morning at 8 o'clock from the funeral parlors of Undertaker J. H. McDermott, Gorham street. High mass of requiem will be sung in the Sacred Heart church at 9 o'clock. Undertaker McDermott in charge.

PARIS MURDER TRIAL

Continued

tions with his substitute at the foreign office as to what course should be pursued with the papers, which are in the foreign office archives.

Madame Caillaux today had a conference with M. Labori, Jules Herbaux, the procurator general, and Senator Martin.

Madame Caillaux, after breakfasting, glanced over the newspaper accounts of yesterday's hearing with which she appeared to be satisfied, as many of them were written in a sympathetic strain.

While the court was assemblying newsboys were shouting around the entrances to the palace of justice an extra edition of Le Bonnet Rouge, one of the journals in sympathy with M. Caillaux, which contained a page article denouncing the murdered editor, Gaston Calmette. It affirmed he had been in the pay of German interests and had in the 11 years preceding his death been engaged in political and financial intrigues, by means of which he was able to leave $2,600,000. The newspaper admitted he had received two legacies, one of $200,000 and another of a smaller amount.

The moment after the court had come to order the procurator general rose and said:

"I am authorized by the government to declare that the documents referred to in yesterday's testimony are only pretended copies of documents which do not exist."

Maitre Labori: "We consider the incident closed."

Charles Chenu, the lawyer representing the interests of the Figaro and those of Calmette's heirs, said sarcastically:

"I regard the incident as only an enjoyable diversion. It has pleased M. Caillaux to transform a criminal trial into a political one. He intends to go from here with a certificate of loyalty to France. Much good it will do him."

The procurator general exclaimed that the honor of M. Caillaux would remain unstained.

Georges Prestat, a brother-in-law of the murdered editor and chairman of the Figaro company, was then called to the stand and emphatically denied that the Figaro had been in the pay of foreign banks.

Maitre Chenu, commenting on M. Prestat's testimony said:

"I will add that it does not become M. Caillaux to come here and endeavor to salt the grave which his wife filled."

Exciting Scene in Court

Then followed an exciting scene. Many of those in court rose from their seats and shouted: "Bravo," while others hissed and murmured until Judge Louis Albanel was obliged to call the court to order with a severe reprimand.

M. Caillaux, in a state of extreme agitation, exclaimed:

"Since I must take notice of what this lawyer has said I will ask if he will take personal responsibility for his words?"

Again "Bravos" for M. Caillaux were heard all over the court. When the noise had somewhat subsided Maitre Chenu replied:

"I take the entire responsibility. You cannot menace me here. You doubtless do not know the temper of the man whom you address."

Mme. Caillaux Tried Pistol

The disorder in court was so great that Judge Albanel threatened to clear the chamber if the manifestations were repeated.

Georges Fromentin, a sales clerk in the gunshop where Madame Caillaux purchased the weapon with which she killed Calmette, took an automatic pistol and explained its action.

Maitre Chenu said:

"Madame Caillaux did not say when she loaded the pistol?"

Madame Caillaux—"As soon as I got into the motor car, before I could forget Fromentin's explanations."

Madame Caillaux added: "I had never fired a pistol but I had hunted with my husband. I bought a gun at the same place."

Another gunsmith's employee said Mme. Caillaux had practiced in the range under the store. Three of her six shots struck a target the size of a human figure.

Madame Caillaux: "I tried the pistol solely at the request of the employe. He wanted me to be sure I knew how it worked."

Yves Delbos, editor in chief of Le Radical, said on the day of the shooting: "She seemed depressed and was like a beaten, hunted thing."

Madame Louise De Mesagne-Estradere, formerly society editor of the Figaro, testified she had dined in company with Mme. Caillaux about two months before the shooting. She continued:

"Mme. Caillaux said Mme. Gueydan, the former wife of M. Caillaux, was going from one newspaper office to another hawking letters against her. I tried to reassure her by saying that my information was to the effect that Mme. Gueydan had refused to sell the letters to Calmette for $6000. I know nothing of the 'Thy Jo' letter."

Madame Caillaux: "Will you not give more precise testimony about those letters?"

The witness did not reply and a moment later left the stand.

M'DERMOTT RESIGNS

ACTION BY ILLINOIS CONGRESSMAN ENDS THE LOBBY INQUIRY—TO SEEK REELECTION

WASHINGTON, July 22.—By resigning from the house of representatives, James T. McDermott of the 4th Illinois district yesterday brought to an end the agitation in the house that followed the publication and investigation of the lobby charges made by M. M. Mulhall, a former agent of the National Association of Manufacturers.

With resolutions pending proposing punishment ranging from reprimand to expulsion for his conduct as disclosed in the inquiry, Rep. McDermott announced his resignation and asserted that he would seek reelection, "appealing his case from the judiciary committee of the house to the people of his district."

Chairman Webb of the judiciary committee said later no action would be sought on the report of the judiciary committee recommending resolutions reprimanding McDermott and officers of the National Association of Manufacturers.

RETROTHAL OF PRINCE WILLIAM

MUNICH, Bavaria, July 22.—Official announcement was made today of the bethrothal of Prince William of Hohenzollern, father-in-law of former King Manuel of Portugal, to Princess Adelgunde, eldest daughter of King Ludwig of Bavaria.

MURDERER A SUICIDE

Continued

quickly, without making an outcry.

The guard who visited the cell at 6 o'clock this morning found Robinson apparently in his usual health and saw nothing to arouse suspicion. On his next round, a half hour later, the same guard found Robinson stretched out on his bed dead.

Trial for Murder Ended

The grim manner in which the man ended his trial for murder of Inspector Norton which opened Monday was characteristic of him as he was known to the local police. Since his arrest he had maintained a seeming stoical indifference to the legal proceedings, and at no time sought to justify or explain the acts charged against him. He appeared in court faultlessly groomed and seemed to regard the trial as something apart from himself.

The police had looked upon Robinson as one of the most desperate criminals with whom they have had to do in many years. He was a man of unusual mental attainments and the police so feared his resources that they had planned to hold him at night in the court building to avoid the daily trips.

Rumors were current that confederates from the west would attempt his release by force and these rumors were taken so seriously that the prisoner was constantly surrounded in the courtroom by five heavily armed officers. The jury was drawn Monday and yesterday the jurors visited the Boylston cafe where Norton was killed. Monday night the prisoner spent in the courthouse but the apprehensions of the police were somewhat relieved after the first day and last night he was returned to the jail.

The trial was to have been resumed at 10 o'clock this morning when Judge Keating was to rule on the motion of the defense to compel Dist. Atty. Pelletier to make known the identity and the line of their testimony of several witnesses whom the state had brought from Grand Rapids. The district attorney said he would show by these witnesses the motive which Robinson had in resisting arrest.

Jury Was Discharged

The jury was discharged this morning.

Robinson appeared in Boston early in May and successfully played the role of a wealthy man of leisure. He stopped at a quiet hotel and soon after his arrival began taking lessons of an instructor in tango dances. This gave him an acquaintance in a set of young people where he became popular. His only intimate companion, however, was Joseph Duddy, 22 years of age, who was with him when the shooting occurred. Duddy is awaiting trial as an accomplice but has asserted that his was only a chance acquaintance with Robinson and that he knew nothing of the crime charged against the other.

Robinson had been in the city several weeks when a description of him was furnished by the police of Grand Rapids, who alleged that he had killed three men in that city during a jewelry robbery.

The police were soon on the trail of the suspected man, who was tracked to the Boylston cafe on June 19.

Capture of Robinson

He was lunching with Duddy when Inspector Norton with two other officers approached and told him he was under arrest. Robinson sprang to his feet and a fight followed during which Norton was shot and killed. Police Inspector Claflin, who had seized Duddy then fired upon Robinson, wounding the latter three times as he started for the door. Robinson got to the street but ran into a blind alley, where he was captured by a mounted policeman. His wounds did not prove serious. The police claim that Robinson had thrown them off their guard by saying that he would go with them without trouble and that he drew his revolver and fired the moment his hands were free.

Inspector Norton left a wife and eight children.

Letters to Mother and Wife

Letters found in Robinson's effects and dated in July indicated he contemplated suicide before his trial had been begun. A pathetic note to his mother and wife read:

"To my dear mother and to my wife, Dora Alice:

"The loving sweetheart of my boyhood days, the only woman I have ever loved, and who stuck by me through all the shame into which I plunged her, I bid a last fond goodbye and if there is a God almighty and another world I pray that I meet you there. Lawrence."

To Sheriff Quinn, his keeper, and to his counsel, John H. and Hugh C. Blanchard:

"You're up against a hard game when you got to die to beat it. It seems to be the easiest solution for the whole difficulty. I wouldn't want to go to the chair for the satisfaction it would give certain people and life sentence or a long term in prison for manslaughter are worse than death and I know what I'm talking about; I hate this on account of the sheriff, who though very strict is a man and my attorneys, Mr. John H. Blanchard and Mr. Hugh Blanchard, who have gone to an immense amount of trouble and expense to prepare my defense."

Robinson was 6 feet 3 inches in height and perfectly developed physically and according to his story was 32 years of age. Little was known here of his antecedents. In his effects and on his person at the time of the arrest were found jewelry valued at thousands of dollars. Henry J. Homrich of Huntington, W. Va., entered an action in the superior court here Monday for the recovery of diamonds and jewelry found in Robinson's possession and which was said to be worth $15,000.

Joseph Duddy, a companion of Robinson, was arrested at the time of the murder, charged with being an accomplice. He is being held to await a separate trial.

District Attorney Pelletier gave out the following statement:

"Lawrence Robinson committed suicide between 6 and 7.30 o'clock this morning by cutting his throat and artery in his left wrist, using a small piece of steel which had been somewhat sharpened by friction on some hard body. He made no outcry and was discovered on one of the regular rounds between 7 and 7.30. He was seen alive on the previous round at 6 o'clock. He was on his cot in a natural position when found and died without making any sound."

MAYOR SCANLON ILL

LAWRENCE, July 22.—Mayor Michael A. Scanlon submitted to a surgical operation at the General hospital yesterday afternoon, following which he was reported as being in a favorable condition.

He was obliged to return from Old Orchard beach a week ago. He became troubled with an infection of one of the mastoid bones. The operation was performed by Dr. Crockett of Boston, assisted by Drs. Frank A. Conlon, John J. Sullivan and George L. Black.

WORK ON BOULEVARD

Continued

the work so as to furnish the purified water during the early months of the coming year."

Examining Their Accounts

Mayor Murphy has instructed his sub-departments to render semi-annual reports as well as monthly reports and the last of the semi-annual reports was received today. "If there is any retrenching to be done," said the mayor, "I would rather do it now than later on in the year when the cold weather sets in. I have examined the reports and all of the sub-departments are in good standing. I laid off eight ash collectors about a month ago. The amount of ashes to be collected in the summer months is not nearly as great, of course, as in the cold weather and fewer hands are required to do the collecting."

The mayor stated this morning that the municipal band concerts would begin next Sunday evening when, beginning at 8 o'clock, the Spindle City band will give a concert on the North common. On the following Sunday, August 2, and at the same hour, the Cadet band will give a concert on the South common. This is as far as arrangements for band concerts have been completed up to date.

Scrap On Aiken Street Bridge

They were telling at city hall this forenoon about a scrap which occurred on the Aiken street bridge yesterday afternoon between two painters in the employ of the city. It seems that bad feeling had existed between the two men for some time and the story has it that the fellow who "started things" yesterday got decidedly the worst of it. Judging from the glowing accounts rendered at the hall it was some scrap.

Park Department Report

The annual report of the board of park commissioners for 1913, 500 copies in all, has been received from the printer and will be distributed by the superintendent of parks. The report is quite an elaborate one and quite expensive, costing, cuts and all, somewhere in the vicinity of $150. The cuts or pictures include the nursery at Fort Hill park, Monument square at city hall, Fort Hill park, showing shrubbery; small park, Princeton boulevard; tennis, at Greenhalge school playgrounds; view at South common, a scene at skating pond at Shedd playground, view in proposed park in West Centralville, and several playground pictures.

Moth Assessments

Over 2000 moth assessments have been sent out and when paid they will net the city treasury about $4200.

FUNERALS

RYAN—The funeral of Francis Ryan took place from the home of his mother, 44 Webber street, yesterday. The services were conducted by Rev. D. A. Hudson, pastor of the Congregational church of Westbrook, Maine. Burial was in the family lot in Edson cemetery, under the direction of Undertakers Young and Blake.

LONG—The funeral of Mrs. Susan G. S. Long took place yesterday from her home, 109 Sherman street. The services were conducted by Rev. E. Victor Bigelow, pastor of the South church, Andover. The body was taken to Mount Auburn for cremation. Burial will take place in Springfield, Mass. The funeral arrangements were in charge of Undertaker George W. Healey.

ANDERSON—The funeral of John C. Anderson took place yesterday afternoon from his home in Adams street, North Chelmsford. The Masonic services were conducted by Eminent Commander Arthur D. Prince, Generalissimo Edson K. Humphrey, Captain General Frank B. Kenney and Prelate William M. Jones. The bearers were Sir Knights William A. Lawson, John Williams, Alvah H. Weaver, J. S. Turner and Thomas E. Wells. Burial was in the family lot in the Riverside cemetery. The funeral arrangements were in charge of Undertaker George W. Healey.

OUELLETTE—The funeral of the late Mrs. Elizabeth Armstrong Ouellette took place this morning from her home, 72 Union street and was largely attended. The funeral cortege proceeded to St. Peter's church where at 9 o'clock a high mass of requiem was sung by Rev. W. George Mullin. Among the many floral tributes was a pillow inscribed "Wife," from the husband; cross on base from her mother and sister; standing cross from Grandma. Others who sent offerings were Dona Primeau and Thomas Baxter; Aunts Mary and Anna; employes of C. F. Hatch Co., Mr. and Mrs. Johnson, Armstrong family, Owen Muldoon, Owen S. Muldoon, James Muldoon, Nellie Collins, Thomas O'Brien and Alice Mealey, Ryan family, Adelaide Sullivan, May and Raymond Muldoon, Mr. and Mrs. Peter Madden, Helen Farrell, children of Union street, Mr. and Mrs. John Armstrong, Mrs. Racicot, Miss Annie Gormley, Miss Rose A. Curley and Mrs. Mary Taylor. The bearers were John and James Muldoon, Dona Primeau, Thomas O'Brien, Fred Dobson and Thomas Baxter. Burial was in the family lot in St. Patrick's cemetery where the final prayers were read by Rev. Fr. Mullin. Undertakers M. H. McDonough Sons had charge of the arrangements.

DEATHS

QUINN—Mary Quinn died yesterday at the Chelmsford street hospital. The body was taken to the rooms of Undertaker J. H. McDermott.

FEYLER—Henderson Feyler died yesterday afternoon in Littleton, aged 64 years, 4 months and 20 days. He leaves besides his wife, Etta, one daughter, Ethel of Lynn; one son, Irving of Littleton; two brothers, Allen and George of Waldeboro, Me.; two sisters, Mrs. Martha Wiggins of Centreville, N. B., and Mrs. William Hill of this city.

SHEEHAN—Bartholomew Sheehan, Jr., aged 25 years, lost his life in the Merrimack river Tuesday afternoon. He resided at 40 Mead street and is survived by his parents, Bartholomew and Catherine; three sisters, Mrs. Margaret Fay, Mrs. Ralph Campbell and Mrs. Catherine McGrath; three brothers, David, Thomas and John Sheehan. Undertakers M. H. McDonough Sons are dragging the river for his remains.

QUINN—Mary Quinn, a well known resident of this city, died last evening at the Chelmsford street hospital. The body was removed to the chapel of Undertaker Jas. H. McDermott on Gorham street. She leaves to mourn her loss one sister, Mrs. Bridget Mooney; one niece, Mrs. Jas. Maguire; two nephews, Patrick and John Mooney.

INTEREST IN TENNIS MATCHES

BOSTON, July 22.—In order to make up for lost time yesterday every tennis court at the Longwood Cricket club grounds was put in use today for matches in the Longwood singles and eastern doubles championships. Interest centered in the singles match between R. N. Williams of Philadelphia and G. B. Gardner of Boston. This contest was long drawn out, with Williams leading at noon time. In the doubles, five matches were settled in straight sets. The contest between T. R. Pell and Karl Behr of New York and H. V. Greenough and Charles Frothingham of Boston was the star attraction. The New Yorkers won but were hard pushed in the second set. Maurice E. McLoughlin and T. C. Bundy, the national champions, played an exhibition set against Pell and Behr and won with ease.

Lowell, Wednesday, July 22, 1914

A. G. POLLARD CO.

The Store For Thrifty People

CLOSED TOMORROW AT 12.30

Thursday Specials

Bargains in Footwear

500 PAIRS OF BOYS' AND MEN'S NATIONAL TENNIS SHOES THAT ARE SLIGHTLY DAMAGED

In this lot you will find Men's White Tennis Shoes, both high and low cut, with white soles, also white uppers with brown soles. Just the thing for camping or for the beach; a good assortment of sizes. Former price $1.25 and $1.50. Sale price 49c

120 PAIRS OF WOMEN'S TAN CALF RUBBER SOLE OXFORDS with heel, very popular this season, sizes 2 1-2 to 6. Former price $2.50. Sale price..... $1.59

200 PAIRS OF WOMEN'S BLACK SATIN COLONIALS with good weight soles, suitable for street wear, all sizes, 2 1-2 to 7. Former price $2. Sale price, pair $1.00

PALMER STREET BASEMENT

DRESS GOODS

7 Pieces of All Wool Dress and Suiting Crepe. This is an excellent value, in all the new shades—green, brown, plum, navy and black; 52 inch width; regular price $1.50. At only, yard..... $1.00

Special Lot at, yard..... 59c

MEN'S GOODS

About 400 Yards of All Worsted Suitings; regular tailor goods, just the right material for your boy's suit or coat. This entire lot at only, yard..... 59c

PALMER STREET RIGHT AISLE

Underprice Basement

PIQUE—

Two cases of fine pique, white and colors, 17c value on the piece. Thursday Special, Yard..... 7½c

BLEACHED COTTON

One case of good bleached cotton, full pieces, 36 inches wide, 10c value. Thursday Special, Yard..... 7c

UNBLEACHED COTTON

Two bales of Pepperell 40 inch cotton in large remnants, very good cloth for pillow cases and sheets, 11c value. Thursday Special, Yard..... 7c

TURKISH TOWELS

One case of good bleached Turkish towels, 10c value, at, each..... 7½c

MEN'S FURNISHING SECTION

BASEMENT

Men's Balbriggan Underwear, good quality, all sizes, shirts and drawers, 25c value. Thursday Special, Each..... 17c

BASEMENT

TO CLOSE OUT

Children's $5.00 Coats, 8 only, sizes 10 and 12. Now..... 75c
$3.98 Tan Rubber Coat, 1 only, size 32. Now..... 25c
98c Red Eiderdown Dressing Sacque, 1 only. Now..... 29c
Children's $1.98 Bath Robes, 3 only. Now..... 50c
$5.00 Dress Skirts, 10 only. Now..... 50c
$5.00 Lingerie Dresses, 8 only. Now..... $1.00
$10.00 Lingerie Dresses, 6 only. Now..... $2.00
$1.98 White Repp Skirts. Now..... $1.39
$1.98 Lingerie Waists. Now..... 98c
98c Lingerie Waists. Now..... 69c
$1.98 Chambray Dresses, sizes 14 and 16. Now..... 49c
Children's $1.98 White Dresses. Now..... 98c
Children's $2.98 White Dresses. Now..... $1.50
Children's $3.98 and $5.00 White Dresses. Now..... $1.98

CLOAK DEPT. SECOND FLOOR

THE LOWELL SUN

JOHN H. HARRINGTON, Proprietor

SUN BUILDING, MERRIMACK SQUARE, LOWELL, MASS.

Member of the Associated Press

THREE DOLLARS PER YEAR. TWENTY-FIVE CENTS PER MONTH

HURRY THE RAILROAD SUIT

Now that the directors of the New Haven railroad have refused to dispose of their Boston & Maine stock in accordance with the demands of the Massachusetts legislature, it seems certain that the government will proceed with the dissolution suit in the federal court under the provisions of the Sherman anti-trust law. The last state of disorganization seems to have been reached and the stock that once was 200 has dropped to below 70. In view of the threatened government suit, the most heroic efforts at rehabilitation are almost useless for the present, and since the government on the one hand and the New Haven officials on the other seem to be obstinate in their respective demands, the sooner the federal suit is started the better for all concerned.

To us of New England, the chief evil of the monopolistic policy of the New Haven was the acquisition of the Boston & Maine, but in other parts of the country other activities of the road are regarded as being more illegal and more damaging to prosperity. The New York World says in connection with this matter: "The New Haven's chief offences against the federal anti-trust law were the suppression of competition in water transportation between New England and New York and the acquisition of trolley lines throughout its territory." Many apologists for the New Haven are of the opinion that in all of these activities the perplexed road did nothing illegal, but the government apparently holds a different view which it hopes to prove correct before the courts.

In many quarters the claim of the New Haven that the string provision of the Massachusetts law would make the stock unsaleable is regarded as insincere, and it is held that the railroad is far more afraid of the criminal prosecution of its directors. From present indications it appears that the dissolution suit will be followed by criminal suits against those held responsible for the financial condition of the road as given in the report of the Interstate Commerce Commission, and it is to be feared that the New Haven will have gained nothing from its determined stand against the state requirements. At any rate, it is most essential that whatever is done be done quickly and that the strained relations of state and federal government with the officials of the road be set aside for some system of helpful cooperation.

GRADE CROSSING ACCIDENTS

Though communities which have unprotected grade crossings may go for a long period without serious accident, they cannot forget the danger that constantly confronts them if they read reports from other cities which have like crossings. The latest report of such an accident comes from Taunton, Mass., where on Sunday last an auto was struck by a train, resulting in a loss of three lives. This made the third disaster of a series last week under practically the same circumstances—the first being at Bunker and the other at East Rochester.

In all three cases the burden of carelessness was on the automobile driver, who dashed ahead regardless of danger, only to meet calamity. This fact does not wholly excuse the railroad but while railroads are confronted with their present financial burdens, there is not much likelihood of grade crossing abolition and it remains for the public to exercise sufficient care to avoid injury or death. So indifferent does the public become that any day will reveal flagrant carelessness at the Middlesex grade crossing, and only a kind fate guards this city from a far worse accident than that which visited Taunton on Sunday.

The Springfield Union, in common with many other papers of this section of the country, advises the providing of a penalty "for any one who may drive over a railroad crossing without first coming to a dead stop." It is out of the question that trains be obliged to stop at each crossing, and the only course open is for the public to observe all reasonable precautions at such places. Opinions will differ as to the fairness of a law to oblige all drivers of vehicles to stop for a moment on reaching a crossing, but there can be no difference of opinion as to the common sense of the advice.

At our local crossing pedestrians repeatedly take chances of being killed or seriously injured by running under the gates before a rapidly approaching train. The folly of this is apparent, and so is the futility of calling the attention of the public to it. The individual who would run across railroad tracks with the possibility of trains coming in either direction is of the type on which arguments make little impression.

MASSACHUSETTS LEADS

In accordance with data obtained by the United States department of agriculture and published in a recent bulletin, this state still leads in the cotton industry of America. In fact, it uses twice as much cotton as any other state in the Union and nearly five times as much as does Canada. The government department based its figures on answers to letters which had been written to every cotton mill in this country and in Canada, and which were answered in practically every instance. Some of the mills gave their exact consumption for the last preceding year and others reported their average consumption for a period of from three to five years.

This table also gave the average consumption of cotton for Massachusetts as 335,129 bales annually. New Hampshire comes next with 153,955 bales. Rhode Island is third with 127,243, and North Carolina is in fourth place with 125,590. It will be remembered that during the heated discussion preceding the last tariff revision, some of the textile manufacturers of this section asserted that the new tariff would give supremacy to the southern mills. This dismal prediction is not verified by the government report which shows that Massachusetts is still leading in the industry to which it owes its greatest prosperity. It is for all the textile cities of Massachusetts to strive individually for the greater part of the honor which Massachusetts holds among the states in this particular.

A BASEBALL STRIKE

The announcement that there will be no baseball strike among the players of the major leagues will be received gladly by all who have even the most remote interest in the national sport throughout the land, and yet the misunderstanding that almost resulted in the strike did a service to the game. It needed something of this nature to emphasize the commercial aspects of organized baseball, and it is to be hoped that this revelation will show the leaders why interest is falling off all over the country. With the buying, selling and exchanging of players, the perpetual organization and reorganization, the enormous salaries and the apparent anxiety about gate receipts rather than good playing, the game is in danger of losing its sportsmanlike appeal to the American public. In the words of a contemporary: "Baseball is suffering from overproduction and a utilization of trust methods, as in the careful balancing of teams, which is against its best interest." It is to be hoped that players and managers alike will see this aspect of a danger that is threatening the vitality of the sport and that they will revive its more admirable features. Incidentally, the Lowell public hopes that our local team may not be discouraged by an adverse season but may strive to recover its lost prestige.

ORDER IN PARKS

The citizens of Lowell will commend the action of Superintendent Kerman and the other members of the park department for the new code of rules designed to keep the parks and other breathing places free from undesirables. Conditions in some of the parks have been such as to make the adoption of these regulations very necessary, and if they are enforced, a great many more people will take advantage of our outdoor opportunities. Chronic idlers and loafers of all descriptions are to be found in the most desirable park spots from one end of the season to the other, and because of the attraction they have for their kind they speedily develop into a numerous fraternity, with resultant confusion and inconvenience to citizens generally who go to the parks for exercise and recreation. The destruction of trees, shrubs, benches and other municipal property is a natural growth of the spirit of chronic idleness, and this year the park brotherhood was particularly active. If the board now insists on the enforcement of the new regulations and if the police department co-operates fully, women and girls will not be insulted so frequently, the foul language of the past will be eliminated and the parks and playgrounds of Lowell will develop into what they were meant to be—a genuine public benefit.

MR. WARBURG'S COURSE

To the unbiased observer it is amusing to see how completely the wind has veered in the public view of the Warburg case. When at first the distinguished gentleman refused to appear before the senate committee on banking, he was generally upheld, and the statement was made in one form or another that the democratic party suspected any man who has showed unusual ability. On second thought, however, the country discovered that the senate was acting very properly in insisting on the slight technicality of Mr. Warburg's appearance and that to heed his protest would be to encourage a most pernicious principle. Mr. Warburg, too, it is said, has changed his views on the subject, and it is now confidently asserted that he will appear before the senate committee. The acting chairman of the senate body has assured him that there is no desire to treat him discourteously or to question him in idle curiosity, and he cannot but see the fairness of the demand if he is reasonable. Mr. Warburg would be a very valuable man at the head of the new currency system, and it will be for the good of the country if he accedes to the wise request of the banking committee.

BETTER TIMES AHEAD

A Washington despatch relates that in a review of agriculture and business conditions in all parts of the country the chambers of commerce of the United States predict an immediate revival of prosperity, despite some measure of present depression in manufacturing, mining, lumber and railroad centres. The mining industry suffers from strikes and the railroad situation is complicated by decreasing revenues and increasing expenses. An increase of freight rates in the near future will offset the railroad depression, and the mining troubles cannot last indefinitely. The most optimistic factor, however, is the prospect for bumper crops which are expected to be far in excess of the usual. Agricultural prosperity is still the keystone of the arch of general prosperity throughout the country.

MOTHERS, FOR YOUR BABY'S SAKE READ THIS

Miss Mabel Wickham, Trained Nurse of Harpersfield, N. Y., says: "Comfort Powder is the best I ever used for babies' tender skin. I am careful not to use highly scented powders on children." Get the genuine with the signature of E. S. Sykes on box.

SEEN AND HEARD

We repeat that every man who looks for revenge is throwing a boomerang at himself.

A Lowell man who sat at table with a dainty Miss whose appetite was a bit out of proportion, said of her: "She was the daintiest little glutton I ever saw."

I sometimes don't blame the fellow who said the more he saw of men the better he liked dogs.

Observing the turbidity of the city water served him in a local restaurant, a luncher said: "This looks like a prepared argument in favor of the proposed $225,000 filter plant."

ART IN CLEVELAND

We went up to the Caxton building the other day, to call on an artistic friend. Perhaps we have expressed ourselves badly; we do not refer to a person who makes an art out of friendship, but to one who by his painting gains friends.

Anyhow, we called on this fellow, and found him doing a war dance about his studio.

"What on earth has happened?" we asked.

"I've sold that painting," he cried.

"Fine!" said we; "what are you going to paint next?"

"The town!"

And he did.—Cleveland Plain Dealer.

PARDONABLE BACK TALK

Howard Elliott, president of the New Haven lines, said at a dinner in New York:—

"I don't encourage back talk among our employes—far from it—but I must say my sympathies are rather with one of our conductors who ventured, under great provocation, on a little back talk the other day.

"As the conductor was punching tickets, a man said to him, with a nasty sneer:—

"'You have a lot of wrecks on this road, don't you?'

"'Oh, no,' said the conductor. 'You're the first I've seen for some time.'"

LOST HERO'S CHANCE

Somewhere in the confines of this city there is a little fellow who believes that he was cheated out of the chance of being a hero by the nefarious conduct of one of his comrades who was officiating at a baseball game in the capacity of an umpire. It was only a scrub game, played on one of the city back lots, but a scrub game sometimes assumes big proportions in the eyes of those who participate, especially those who play an important part in the game, when the girl that they have a weakness for is watching.

This was the position of the little fellow who was almost a hero, but, who instead, was a near hero of the famous Casey kind. When he came to the bat in the last inning, there was a man (or in this instance a boy of some ten years) on third and two out, with the score tied. Now what better opportunity could one wish to be a hero? The first ball pitched our little man walloped, but it was a foul by inches—at least that is what the umpire said. The next one was a foul, again, on the other side of the diamond. Now that, according to rules in baseball, makes two strikes, and the nervous tension must have been something awful for the little fellow as he waited for the next ball, for the game depended on him. The next one came, and according to our hero, or near hero, it would have been impossible for him to have touched it with a ten foot pole, but the umpire called "strike three, you're out," and the other side hooted him, and even his girl said: "Oh punk," which was not nice for any fellow's little girl to say. The near-hero returned to the bench, took his cap and instead of going again to the field to do his best to prevent the other team winning in their half, left for home with a big lump in his throat.

THE SONG OF THE TROUT

Where the river dashes and foams and flashes,
And runs and ripples, and glides and slides,
I dart and double through froth and bubble,
And catch the sun on my rainbow sides.
Awhile I jolly the bait, 'tis folly
To dangle over my twinkling nose,
Then away I hurry, with flirt and flurry,
To shadowed pool of my safe repose.
When buds are greening on branches leaning
Above the stream where I love to sport,
In the sweet spring weather, with reds they gather
And sit with patience to pay me court.
With creels of wicker, and flasks of liquor,
And silken flies in a little book,
They come and wrangle, and cast and angle,
But I'm much too wary to get the hook.

—Minna Irving, in Leslie's.

EDITORIAL COMMENT

HIGH PRICES

Considered solely as news, few matters are more widely interesting than a rise in the price of the common articles of food. Of late the advance in the price of onions has made as much talk as the unusually interesting murder mystery on Long Island, and so with the more recent rise in the price of beef. These things are bad news yet paradoxical as it may seem they are good news judged by the number of people who are interested.—New Bedford Standard.

FARMERS' FRIENDS

Last winter when the ground lay covered thick with crusted snow the cry went forth to "Save the birds." Now, under conditions widely different, the state authorities are again calling to the farmers to "Save the birds." Last winter the attempt was to give temporary relief. Now there is a well developed purpose to instruct the rural population of the state in the importance of fostering bird life. The state board of agriculture has the matter in hand and has arranged meetings in Pittsfield and Worcester.—Boston Traveler.

TOWN BUILDING

If a town is clean, comfortable, attractive, well equipped with modern facilities, it will acquire a reputation extending even beyond the limits of its own state. People will be ready to come there to live if opportunity offers. They will be slow to move away. Owners of land and retail business will see their holdings rise in value. There will be more chances for young people to make comfortable livings.—Manchester Mirror.

MILITANT MADNESS

The slashing of John Everett Millais' portrait of Carlyle by a militant suffragette is one more blow in the face of suffrage. British sentiment has been fanned to such a heat by the insane actions of these absurd creatures that the granting of suffrage to them would be impossible. It would seem like a surrender to a campaign of bullying and the average Englishman whatever his faults may be is at least not fond of being bullied.—Burlington Free Press.

DRINKING MEN

"All great men from Julius Caesar down to Teddy Roosevelt were drinking men," says Victor Berger. "And," he adds with charming innocence, "I take a drink occasionally myself." Caesar and Teddy and Berger! There is also a man named Sulzer, who looks like Henry Clay. But, getting back to the subject of drinking, doesn't Victor remember the case of the Ishpeming editor who lost six cents and his reputation.—Brockton Times.

SHINGLED ROOFS

A fire like that in Salem gives an impetus to the crusade against shingled roofs in crowded districts, but there is danger that after the first shock of warning popular interest will lapse into forgetfulness. It ought not to be necessary to wait until another big fire has occurred before a real start has been made towards reducing this particular fire hazard.—Fall River Herald.

Would You Like Hair Like This

Cuticura Soap Will Help You

Realize this ambition, when assisted by Cuticura Ointment, by keeping your scalp clean and free from dandruff, itching and irritation.

Samples Free by Mail

Cuticura Soap and Ointment sold throughout the world. Liberal sample of each mailed free, with 32-p. book. Address, "Cuticura," Dept. 20H, Boston.

—WE SELL—

COAL

The best from the leading mines at lowest prices. None better.

Wm. E. Livingston Co.

15 THORNDIKE ST. Est. 1825

PETER DAVEY

Undertaker and Funeral Director

83 BARTLETT STREET

Telephone 70-R

Eat it.
Eat more of it.
Eat plenty of it.
Eat all you want of it

Sea Moss Farine

is healthful and satisfying.
Fine for Hot Weather lunches.
Makes nourishing evening meals for children.

Economical because only a spoonful needed for a family dessert.

In convenient powder form and easily prepared.

25 cents at all Grocers or mailed by us postpaid.

Send postal for FREE Sample.

LYON MFG. CO., 42 So. Fifth St., Brooklyn, N.Y.

NOTICE

To My Customers and the Fuel Buying Public:

Commencing today, and continuing until September 1, 1914, the week's work will end at my yards at 12 o'clock Saturday noon. I purpose to give my men this half-holiday without loss of pay.

I do this in gratitude to my employes for the way they conducted themselves during the recent strike. When the strike went into effect I had thirty-odd cars of coal in Lowell and in towns outside of Lowell, or in transit from the mines. Those cars I was actually obliged to unload, or pay the railroad companies $1.00 per day on each car after two days. I had to employ help wherever I could get them and my striking teamsters and helpers never interfered with them or myself in any way.

I also intend to continue this Saturday half-holiday during May, June, July and August of next year.

(Signed) JOHN P. QUINN,
Wholesale and Retail Dealer in Coal
Otto Coke and Kindlings.
Office and Yards, Gorham and Dix Sts
Branch Office, Sun Building
Telephones 1180 and 2180; when one is busy, call the other.

July 18, 1914.

A STOMACH TONIC

There is a form of indigestion called "atonic" dyspepsia. Atonic means "lack of tone." It is probably the most common form of indigestion but not much is heard about it because people are inclined to group all forms of dyspepsia as "stomach trouble" and the doctors let it go at that.

Lack of tone in the digestive organs means that the stomach is no longer able to do its work as nature intended. The nerves that control it are weak, the glands that supply the digestive fluids are not working properly. Gas on the stomach, sour risings in the throat and constipation result. The cause of the trouble is thin blood. Stomach, nerves and glands are all dependent on the blood and when it gets thin and watery they are at once weakened. Dr. Williams' Pink Pills act directly on the blood and the first response from the stomach is a better appetite, freedom from distress after eating and an increase in ambition and energy generally. Try Dr. Williams' Pink Pills as a stomach tonic and see how your general health improves.

A diet book, "What to Eat and How to Eat" will be sent free on request by the Dr. Williams Medicine Co., Schenectady, N. Y. Every druggist sells Dr. Williams' Pink Pills.

TEN MILE RACE

Will be Feature of Program at Bunting Field Day Saturday

The 10-mile race at Bunting park Saturday afternoon will be the big event of an unusual program.

Ambitious to repeat their success of May 30, the Buntings are working hard to secure attractions of genuine calibre, and their efforts thus far have been very successful.

For the 10-mile event, Villar Kyronen of Brooklyn, Festus Madden and Jim Hennigan of Malden, and Bob Fowler and Tom Lillie of Boston, have been entered, and there are several others perhaps not so well known, but possessed of ample speed to give the above named quintet a battle.

Kyronen is one of the prettiest little runners ever seen on a cinder path. He is rated among the top-notchers at the 10-mile distance. Madden is the man who won the Bunting Marathon May 30, and also defeated Lourden and others in the 12-mile event at the Locust street grounds, Boston, July 4. He is a great favorite in and about Boston, and a small army of friends will come up to see him perform. Hennigan didn't race here on May 30, but he won fame by capturing first place in the marathon from Irino, Me., to Bangor, and has since won several fine races. Lillie and Fowler are the men who gave Jimmy Duffy a contest on the Bunting grounds May 30.

The other events include: 100 yards dash, 220 yards dash, 440 yds. run, 880 yards run, one mile run, running broad jump, pole vault—all handicap events.

As a special attraction, the Bunting club has secured Tabor's Sixth regiment band, an organization now recognized throughout the state as being among the first bands of the east. In the band will be 35 pieces. Preceding the events at Bunting park, the band will parade from Westford st. to Middlesex street, to Central street, to Merrimack street, where a special car will be in readiness to carry the musicians to the park. A band concert of one hour will be given, and the band will be heard at intervals throughout the entire forenoon.

The Bay State officials have given assurance of good car service, so that the journey both ways may be made with comfort and facility.

The entries are as follows:

100 yards dash—Harold Conway, North Billerica; Edward Burke, North Billerica; Leo J. McCarthy, Lowell; Thomas L. Hartley, Lowell; Alex Black, Jr., Beverly; P. H. Hardwick, West Somerville; R. A. Phillips, Wellington; Joseph Hutchinson, Methuen; Robert Blair, Medford; Harry Shapiro, Lowell; Herbert H. Hupton, North Reading; Edward Westland, North Andover; George Libbee, Lowell; Ralph B. Green, Duxbury; Henry Mahoney, Lawrence; George E. Bailey, Boston; George F. Haggerty, Lowell; Kent Royal, Harvard; Stephen Harris, Lowell; George Rosslas, Lowell.

220 yards dash—William Millar, Lawrence; Joseph H. Cudworth, Lowell; Alfred Howard, Methuen; C. C. Desaulniers, Boston; Willis Turner, North Reading; Thomas Phillips, Lawrence; Leo J. McCarthy, Lowell; Thomas L. Hartley, Lowell; Alex Black, Jr., Beverly; P. H. Hardwick, West Somerville; R. A. Phillips, Wellington; Joseph Hutchinson, Methuen; Robert Blair, Medford; Harry Shapiro, Lowell; George V. Libbee, Lowell; Ralph B. Green, Duxbury.

440 yards run—Walter F. O'Brien, Lawrence; Charles P. Robinson, Lawrence; Henry Mahoney, Lawrence; George E. Bailey, Boston; George F. Haggerty, Lowell; Kent Royal, Harvard; Thomas Phillips, Lawrence; Alex Black, Jr., Beverly; Karl McKenzie, North Reading; Edward Westland, North Andover; Ralph B. Green, Duxbury; George E. Bailey, Boston; George F. Haggerty, Lowell; Alfred Howard, Methuen; C. C. Desaulniers, Boston; F. Haggerty, Lowell; Alfred Howard, Joseph Hutchinson, Methuen.

880 yards—Thomas Phillips, Lawrence; Walter F. O'Brien, Lawrence; Charles P. Robinson, Lawrence; Thomas Hodgson, Lowell; Stuart Dickson, Lowell; Daniel J. Morrison, Cambridge; John N. Barmby, Methuen; Fred J. Clark, Lawrence; Paul G. McKenzie, North Reading; Frank J. Lucy, Lawrence; George Miller, Lowell; Henry Fredette, Lawrence.

One mile run—Howard Conway, North Billerica; Edward Barton, North Billerica; Walter F. O'Brien, Lawrence; Thomas Hodgson, Lowell; Stuart Dickson, Lowell; Daniel J. Morrissey, Cambridge; John N. Barmby, Methuen; Frank J. Lucy, Lawrence; George Miller, Lowell; C. E. Williams, Lynn; L. R. Spicer, North Reading; John J. McGaughey, Lowell; George H. Goddard, Lowell; Joseph Christo, Lowell; Luigi Ticoni, Lawrence.

Running broad jump—Takis Makaris, Lowell; Serantos Genakos, Lowell; Leo J. McCarthy, Lowell; Thomas L. Hartley, Lowell; Alex Black, Jr., Lowell; George Libbee, Lowell; Henry Mahony, Lawrence; George F. Haggerty, Lowell; Kent Royal, Harvard; George Rosslas, Lowell; William Millar, Lawrence; Thomas Phillips, Lawrence.

Pole vault—Takis Makaris, Lowell; Serantos Genakos, Lowell; Howard Reed, Boston; Ralph B. Green, Duxbury; Stephen Harris, Lowell; Francis McKenney, Boston.

10 miles—Villar Kyronon, Brooklyn; Festus Madden, Malden; James Hennigan, Malden; Bob Fowler, Boston; Tom Lillie, Boston; Albert Nebes, Lowell; Ernest Jenkinson, Dover, N. H.; Clifton Horne, Haverhill; Luigi Ticoni, Lawrence; Joe Christo, Lowell.

LIQUOR LICENSE REVOKED

LICENSE COMMISSION SUSPENDS LICENSE OF MERRIMACK HOTEL FOR 15 DAYS

The license commission last night voted to suspend the liquor license held by Walter R. Rothera, proprietor of the Merrimack house, from July 21 to Aug. 6, as a result of the recent hearing given to Mr. Rothera following a complaint made by Supt. Welch. Other business was transacted at the weekly meeting. The finding in the Rothera case was as follows:

License Commission Office,
July 21, 1914.

In the matter of the complaint against the licensee of the New Merrimack hotel, Walter R. Rothera, as preferred by Supt. Redmond B. Welch, to wit: "That on Friday night, July 3, 1914, between 11.45 p. m. and 12 o'clock midnight, one Frank Verranault, an employee of the above said licensee, did sell intoxicating liquors to divers persons, to wit: One bottle of lager beer to one Alfred Gagnon, otherwise called by a name to your informant unknown, and one bottle of lager beer to Emil Gagnon, otherwise called by a name to your informant unknown, in violation of the condition of said license," the license commission present the following finding:

After due notice to the licensee and a reasonable opportunity to be heard by him on July 10, 1914, satisfactory proof was given to said commission that Walter R. Rothera had violated and permitted a violation of the condition of said license.

It is therefore voted: That the license of the respondent be suspended from July 21, 1914, at 11 o'clock p. m., to Aug. 6, 1914, at 6 o'clock a. m.

By order of the license commission,
John J. Flaherty, Clerk.

Driver's Permit Revoked

The liquors driver's permit held by Athas Leakos, employed by the firm of James J. Calnin, was revoked. Leakos appeared in police court July 10 and was fined $50 for the alleged sale of liquor in violation of the terms of his permit.

Minor Licenses

The following licenses were granted: Hawker and peddler: Thomas McVey, 433 Broadway; Edward Levasseur, 48 Beaver street; Leonidas Belcites, 1 Fay's court; Nick Kokales, 2 Willie street. Permit to sell ice cream, confectionery, soda water and fruit on the Lord's day; Sam Alex, 333 Moody street; John J. Fraser, 1350 Middlesex street. Common victualler: George D. Lambos, 59 Jefferson street. Express: Robt. Farrell, 234 Thorndike street.

The Sunday permit of Hattie E. Jones at 176 Chelmsford street was cancelled and one issued to Edward W. Richardson on the same premises. The Sunday permit of Delima Tougas, 122 Aiken street was cancelled.

If you want help at home or in your business, try The Sun "Want" column.

Whittemore's Shoe Polishes

FINEST QUALITY LARGEST VARIETY

"GILT EDGE," the only ladies' shoe dressing that positively contains Oil, Blacks, Polishes and Preserves ladies' and children's shoes, shines without rubbing, 25c. "FRENCH GLOSS," 10c.

"DANDY" combination for cleaning and polishing all kinds of russet or tan shoes, 25c. "STAR" size, 10c.

"QUICK WHITE" (in liquid form with sponge) quickly cleans and whitens dirty canvas shoes, 10c. & 25c.

"ALBO" cleans and whitens BUCK, NUBUCK, SUEDE, and CANVAS SHOES. In round white cakes packed in zinc boxes, with sponge, 10c. In handsome, large aluminum boxes, with sponge, 25c.

If your dealer does not keep the kind you want, send us the price in stamps for full size package, charges paid.

WHITTEMORE BROS. & CO.,
20-26 Albany Street, Cambridge, Mass.
The Oldest and Largest Manufacturers of Shoe Polishes in the World.

A FREE SILVER ADVOCATE

JOHN E. OSBORNE OF WYOMING NEW ASSISTANT SECRETARY OF STATE

JOHN E. OSBORNE
PHOTO © BY CLINEDINST

WASHINGTON, July 22.—Former Governor John E. Osborne of Wyoming is the new first assistant secretary of state. He is a progressive democrat and was a free silver advocate. He was a member of congress from 1897 to 1899. He was governor of Wyoming from 1893 to 1897.

HERE'S THE NEWEST THING ON FOOT

Silk Lisle Hose

"Kelley" green and rose. Smart young men are parading these with their white shoes, only 25c

Silk Plaited Hose

White, light tan and black—4 pairs for $1.00, or one pair 29c

Plaid Madras Athletic Shirts

Coat style, nothing left of this lot but the shirts, now..... 19c

Imported French Balbriggan Underwear

—Made by Mauchauffee, of Troyes, France—as fine as silk and perfect fitting. Shirts, long or short sleeves—drawers, regular or stout—the best value we have ever offered for..... 50c

Unusual Values in Pajamas

Our best manufacturer has just closed out to us his surplus stock of hummer weight Pajamas—these go on sale today.

Madras and Percale Pajamas

In solid color or neat woven stripes. Cut on full patterns, trimmed with silk frogs. Regularly $1.25 and $1.50, for 95c

Soisette and Mercerized Pajamas

—Made without buttons with V neck or military jacket with silk frogs—in blue, white, helio, ecru and tan. Regularly sold for $2 and $2.50, for.....$1.35

Putnam & Son Co.

166 CENTRAL STREET

IT MAY COST A LITTLE MORE

But when painted right you get the difference of the cost in the wear. Have your painting done by the shop with a reputation for good work.

DWYER & CO.

Painting Contractors

170-176 APPLETON STREET

CARROLL BROS.

Plumbers and Steam Fitters

36 Middle St. Tel. 1650

PRESIDENT ORDERS SUIT AGAINST NEW HAVEN

Directs Atty. General McReynolds to Begin Civil Action and Also That "the Criminal Aspect of the Case" be Laid Before the Grand Jury

WASHINGTON, July 22.—Preparations for the actual filing of the government's long delayed suit to dissolve the New Haven railroad system in accordance with President Wilson's instructions were being made today by the department of justice. I na letter to Attorney General McReynolds, the president not only directed that civil action be instituted against the New Haven but ordered that "the criminal aspects of the case" be laid before a federal grand jury.

Decision to proceed against the New Haven ended the long continued efforts to solve the case without litigation. The president and his cabinet had discussed the case and the course of the department of justice was approved.

File Civil Suit Immediately

The civil suit was to be filed against the New Haven in the United States court at New York immediately. The attorney general immediately was to direct the United States district attorney at New York to summon a grand jury and work of laying evidence before it on which to ask for criminal indictments against officers and directors of the New Haven under the management of former President Charles S. Mellen was to begin at the earliest moment.

T. W. Gregory, special assistant in charge of the case, was to have full charge of the civil suit and before the grand jury was to have the aid of F. M. Swacker, an interstate commerce commission expert, who assisted him in preparing the evidence. How many indictments were to be sought had not been divulged early today but correspondence made public plainly indicated that Mr. McReynolds expected to ask for a bill against Mr. Mellen. The most significant fact in connection with the proceedings was said to be a statement made public by Mr. McReynolds months ago when the interstate commerce commission began its New Haven investigation in which he warned the commission to consider whether immunity be given to certain men if made to testify as to their actions as directors of the road.

The names he mentioned were:

Charles S. Mellen, William Rockefeller, George S. Miller, Charles Brooker, Edward Milner, Lewis Cass Ledyard, George F. Baker and Edward D. Robbins.

President Wilson Surprised

In his letter to Mr. McReynolds directing suit the president declared that the decision of the New Haven directors not to keep their agreement to dissolve peacefully had caused him "the deepest surprise and regret" and that their failure "upon so slight a pretext" was "inexplicable and entirely without justification." The department's course, he asserted, was just, reasonable and efficient and should have resulted in avoiding suit.

It is known that the department has what it believes is evidence that Mr. Mellen gave testimony to the commission contradicting evidence in the possession of the attorney general and it is possible that if any claim of immunity is raised it would be fought on this issue.

Mr. McReynold's letter to Mr. Hustis plainly showed that the department took the position that the New Haven directors had not lived up to their agreement of last March for a peaceful dissolution and their refusal to sell their Boston & Maine stock under conditions imposed by Massachusetts and placed the blame for what might follow upon the heads of these directors.

The President's Letter

The correspondence constituting the justification of the department of justice, which it had been intimated would be made if the New Haven negotiations failed, follows:

The president's letter to the attorney-general:

"The White House, Washington, D. C. July 21, 1914.

"My Dear Attorney-General: I have your letter of today, enclosing a copy of your letter of July 9th to Mr. J. E. Hustis, president of the New York, New Haven & Hartford Railroad company, which together disclose the failure of the directors of the New York, New Haven & Hartford Railroad company to comply with the terms of the settlement proposed by them and accepted by us in the matter of their railroad holdings.

"Their final decision in this matter causes me the deepest surprise and regret. Their failure, upon so slight a pretext, to carry out an agreement deliberately and solemnly entered into and which was manifestly in the common interest, is to me inexplicable and entirely without justification.

"You have been kind enough to keep me fully informed of every step the department took in this matter, and the action of the department has throughout met with my entire approval. It was just, reasonable and efficient. It should have resulted in avoiding what must now be done.

"In the circumstances the course you propose is the only one the government can pursue. I therefore request and direct that a proceeding in equity be filed, seeking the dissolution of the unlawful monopoly of transportation facilities in New England now sought to be maintained by the New York, New Haven & Hartford Railroad company, and that the criminal aspects of the case be laid before a grand jury.

"With much regard, sincerely yours,

"Woodrow Wilson."

GOV. WALSH NOT SURPRISED AT PRESIDENT WILSON'S ORDER AGAINST NEW HAVEN

BOSTON, July 22.—"I am not surprised," said Gov. Walsh last night, after he had read the text of President Wilson's letter to Attorney-General McReynolds.

"As everybody acquainted with the situation must have known and realized from the beginning, the federal government was confident that it had a valid case of violation of the Sherman law against the New Haven, and that it never for a moment intended to stop the prosecution for the violation of law alleged unless a settlement was reached."

FROST IN VERMONT

ST. ALBANS, Vt., July 22.—A light frost was felt throughout northern Vermont today. No damage was caused.

SUN FASHION HINTS

Exquisite is the frock pictured here. For the young girl nothing more effective could be imagined. The gown, including bodice and upper skirt, is of white taffeta embroidered with roses. The scant flounces are scalloped and finished with a picot edge. The lower skirt of chiffon is adorned with very full bands bordered by piping. The dainty picture hat with its garland of roses has velvet ribbon streamers that are knotted in the back.

HIGH TIME to

Use Old Colony Paint

It is a durable paint with a lasting oil gloss.

Regular Shades **Gallon $1.40**

FREE COLOR CARDS

GOOD PAINT POTS

These Russian iron paint pots hold four quarts each; they are wider than the regular gallon can which you buy filled. The swivel bails are made of coppered wire and are fastened to riveted ears.

15c Each **$1.50** a Dozen

Free City Motor Delivery

C. B. COBURN CO.

63 MARKET STREET

MUNICIPAL COUNCIL VOTES $225,000 FOR WATER FILTER

Hearing at City Hall Last Night at Which Ex-Alderman Barrett and Others Spoke on Water Question —Some Favored Cook Well Water and Did Not Believe in Alarms From State Board of Health

After a public hearing last night on the proposition to borrow $225,000 for the erection and maintenance of a filtration plant for the purification of the boulevard well water, the municipal council voted, unanimously, to borrow that amount for a term of 30 years and to start the work as soon as possible. This will come as good news to the unemployed as it will give work to 200 or perhaps 300 hands. The original recommendation to borrow $225,000 for the installation of the purification plant was made by James H. Carmichael, commissioner of water and fire protection, at a recent meeting of the council and the matter was assigned for a public hearing which was held last night. Commissioner Carmichael's recommendation was based on the report of Consulting Engineer F. A. Barbour. The commissioner was familiar with the care taken in the experimental studies of the method of treating the boulevard water and he heartily concurred in the conclusions of the engineer.

The hearing, last night, was fairly well attended. It lasted for more than two hours during which time there was liberal expression of opinions and no dearth of suggestions. At the conclusion of the hearing the council held a meeting and, on motion of Commissioner Brown, seconded by Commissioner Carmichael, it was voted to borrow the sum of $225,000. The gallery in the aldermanic chamber was filled with men who cheered the council when the vote was announced.

Although the water question is quite a domestic one there were no women present. Several of the speakers spoke of the Cook well water and declared that despite any warning on the part of the state board of health as to the dangerous effect of the water on lead pipe they would be willing to take a chance, as they believed it to be the purest water that Lowell ever had or ever will have. Former Commissioner Andrew E. Barrett discussed the proposition very intelligently. As commissioner, Mr. Barrett familiarized himself with the water question and the work of investigating the present condition and necessary improvements of the water supply was begun under his administration. Mr. Barrett did not oppose the order, but was of the opinion that instead of spending $225,000, it would be better to expend half a million; eliminate the West Sixth street pumping station and establish the entire plant on the boulevard.

Hearing Declared Open

Mayor Murphy declared the hearing open at 8.15 and read the order to borrow $225,000 for a term of 30 years for the construction of a plant to purify the water supplied to the inhabitants of the city of Lowell.

Commissioner James H. Carmichael was the first to speak on the order. "The order that the citizens have heard read," he said, "is for $225,000 for the establishment and maintenance of a filtration plant at the boulevard as recommended by Mr. Frank H. Barbour, an engineer of eminence, now engaged in constructing a $6,000,000 plant in Akron, Ohio. Last year Mr. Barbour was employed as an expert to consider the condition of the water being supplied here. The water was black and dirty and the citizens were complaining. He found that the water contained iron and manganese; that about a ton a week of iron and manganese was passing through the pipes in solution and he followed his investigations to the point where he found that the iron and manganese could be eliminated. He went into the matter very thoroughly and after having satisfied himself that he could eliminate the iron and manganese he prepared his estimate. He figured that the work could be accomplished at an ex-

Continued to last page

TO BURY HATCHET

Sec. Bryan Appeals to Carranza and Villa to Settle Differences

WASHINGTON, July 22.—Secretary Bryan's appeal to Carranza and Villa to eliminate personal differences that might exist between them was interpreted in Washington today as the American government's preliminary step to prevent counter revolts after the entry of Carranza into Mexico City. The appeal to Carranza was communicated through John R. Silliman, President Wilson's personal representative. An early answer was expected.

Mr. Bryan maintained that he had nothing definite enough to make public concerning the rift between the revolutionary generals but it was known that rumors of a break have come from several authentic sources. One report stated Villa was preparing to keep his army in Chihuahua and pay no heed to Carranza's authority. Mr. Bryan's telegrams of appeal, however, did not assume that the reports were true.

They suggested the importance of co-operation in the constitutionalist ranks. Villa has stated that the only reason his forces have been concentrated in Chihuahua was to afford them recuperation. They soon would start for the south to participate in the occupation of Mexico City, it was declared.

Conferences over the transfer of government to the constitutionalists probably would not take place until next week, it was suggested here today. Reports of the whereabouts of the three envoys who left Mexico City several days ago to represent provisional President Carbajal still were awaited.

Hope for an early agreement between the contending factions was renewed here today by reports that Carranza had given assurances that "no nation need fear any indiscriminate taking of vengeance against the federals." The case of each man, Carranza told representatives of the Washington government would be disposed of "according to the procedure of civilized countries which have passed through a similar stress of civil war."

Buffaloes, Attention!

The next meeting of the Herd will be held at the Odd Fellows building, 84 Middlesex st., tonight. Boost the Buffaloes.

J. E. LYLE, Secretary.

GREAT THURSDAY MORNING SPECIAL During Our 10 Days' Clearance Sale In Our Wholesale and Retail Depts.

Be good to your pocketbook, and help us make one whole day's business in half a day's time, by taking advantage of the following:

5c to 25c Paper. Sale price, roll ..... 2½c to 12c
10c to 50c Paper. Sale price, roll ..... 3c to 18c
35c to 50c Oatmeals (fadeless). Sale price, roll 16c
25c to 35c Chambrays. Sale price, roll 12c
10c to $1.00 "Specials." Sale price, roll ..... 3c to 28c
About 1,000 Rolls Plain Cartridge Papers 9c

United Wall Paper Stores MERRIMACK SQ. OPP. SUN BLDG.

America's Biggest Makers and Sellers of Wall Papers.

Free Deliveries. Stores Everywhere. Union Paper Hangers.

(Signed) G. St. Onge, Asst. Mgr.

STARVING WIFE CHARGED

RICH MAN HELD FOR MURDER—SAID TO HAVE BOUGHT COFFIN AND TO HAVE DUG GRAVE

PARKERSBURG, W. Va., July 22.—Samuel Cunningham, a farmer of Belleville, near here, is in the county jail here awiting a hearing on charges made by J. E. Mayhew, state humane agent.

Cunningham, reputed to be wealthy, was arrested on a warrant sworn to by Mayhew and charging first degree murder. Mayhew alleges that Cunningham starved his wife, Ann Cunningham, to death.

It is stated in the warrant that Cunningham not only failed to provide his wife with food for 12 days prior to her death last Friday, but that he bought a coffin three weeks ago and began digging a grave a week ago.

MOBILIZE 1000 MARINES

WITHIN STRIKING DISTANCE OF HAITI—PLANS OF DOMINICAN REPUBLIC GO FORWARD

WASHINGTON, July 22.—Plans for mobilizing at least 1000 marines within striking distance of Haiti and the Dominican republic go forward another step tomorrow with the arrival of the naval transport Prairie at Guantanamo from Vera Cruz with 400 seasoned fighting men from the outposts there. This will bring the force at Guantanamo up to 700. The transport Hancock, which has just landed 300 men at Guantanamo, is now headed for the Philadelphia navy yard to return with another load to bring the total force up to at least one thousand.

SIGNS NAME WITH TOES

"CARMLESS WONDER" FROM CONEY ISLAND BECOMES WIFE WITHOUT THE USUAL FORMALITIES

NEW YORK, July 22.—"Names, please," said Deputy City Clerk Maher in the Brooklyn marriage license bureau when a couple appeared before him for a license to wed.

"Charles Gerard," spoke up the man.

"Marie Lorlano," said the girl.

They both gave their ages as 24, and said they lived at 2884 West 15th street, Coney Island. The customary blanks were filled out and Maher ordered the couple to raise their hands and make oath to the truth of their statements. The man raised his hand but the woman did not.

"Raise your right hand!" commanded the clerk.

For answer the woman blushed and looked at the floor. Gerardi whispered to the clerk and the latter smiled and remarked:

"Never mind the usual form of oath."

Then he called Alderman John S. Gaynor to marry the pair. The ceremony was gone through with quickly and Gaynor said:

"Ring, please."

Again Gerardi whispered and the alderman smiled but looked concerned as he said:

"Who will sign the certificate?"

"Gerardi signed quickly and drew back. Then his bride took off a slipper, seized the pen between her toes, clad in glove-like stockings, and affixed her signature.

The bride was very happy as she started away with her husband. She is the "Armless Wonder" in a show at Coney.

IN POLICE COURT

Billerica Man Was Fined $100 in Liquor Case—Other Cases

Fred P. Pasho was brought into court on continuance this forenoon for unlawful sale and unlawfully keeping liquor in Billerica and was ordered to pay a fine of $50 on each count.

Henry Chouinard was accused of unlawfully taking a canoe from George Provencher but the evidence submitted by the government was not sufficient to satisfy the court that the defendant wilfully took the canoe and he was discharged. John J. McClure for the prosecution and Albert O. Hamel for the defense.

Della Racine was accused of improper conduct and had her case continued until tomorrow. Horace O. Boisvert, non-support of wife, entered a plea of not guilty and asked for a continuance until Monday.

Harry Cook, the man arrested last night by Patrolman Sullivan on suspicion of larceny of several hens which he carried in a bag, was arraigned in court today and pleaded guilty to drunkenness. Supt. Welch asked that the case be continued for one day for further investigation. Defendant was held in the sum of $200. It is understood that he recently lived in Carlisle.

Charles H. Odell pleaded guilty to drunkenness and nonsupport of his wife. After hearing the evidence of Mrs. Odell, the court ordered Odell committed to the house of correction for five months, during which time his wife will receive $3 per week.

Everybody at Crystal Lake, Thurs.

CLASSIFIED ADS.

Received Too Late for Classification

FURNISHED ROOMS TO LET; ALSO rooms suitable for light housekeeping, at 75 East Merrimack st.

GREAT PARCEL POST MAIL ORder opportunity. $350. P. O. Box 1248, Providence, R. I.

MOTOR CYCLE FOR SALE; IN good running condition; price $35 if sold at once. Apply 407 Middlesex st.

FURNITURE WAGON, PRACTIcally new, also rug rack, holding 12 rugs 9x12, for sale. Inquire Peter Davey, 19 East Merrimack st.

WM. C. GARDNER SUES CITY FOR HIS WAGES

Was Suspended by Commissioner Morse for Economic Reasons and the Action Was Sustained by Judge Enright After Hearing in Local Court

William C. Gardner, the former foreman at the city ledge, has sued the city for his pay since his suspension on January 5th up to yesterday when the writ was entered by the law firm of Qua, Howard and Rogers. The suit will probably be heard at the fall jury session.

After Mr. Gardner's removal by Commissioner Morse, the former foreman petitioned for a hearing before Judge Enright in the local police court for a review of his case, claiming that no proper cause was assigned for his suspension.

Commissioner Morse stated at the review that Mr. Gardner was removed for economy's sake and in his finding Judge Enright held that economy was a fitting cause for a foreman's suspension.

Judge Enright, however, submitted the case to the committee of judges of district courts on law and procedure and this committee was of the opinion that the court had no jurisdiction as no charges were preferred against the petitioner.

It is upon one paragraph of the opinion of this committee of judges that the present suit is based. It is this: "The petitioner's remedy, if he could contend that the motive of economy was only a pretence, would be action against the city on the theory that the employment still exists and that the action taken was merely an illegal attempt to oust the petitioner in defiance of the statute."

Mr. Gardner's contention is that he was ousted from his position in the ledge foremanship because of his political differences with Commissioner Morse. The amount mentioned in the suit is slightly over $600.

KING GEORGE CRITICIZED

For His Speech to the Conference on Home Rule — Speculations Rife as to Outcome

LONDON, July 22.—Public interest in the crisis over the Irish home rule question overshadowed everything else in the British isles today. When the representatives of the liberals, conservatives, Irish nationalists and Ulster unionists arrived at Buckingham palace this morning to continue their conference with a view to a pacific settlement of the Ulster problem for which they had been called together by King George, they found an enormous crowd assembled in the great open space before the gates of the palace and various statesmen as they passed in were respectfully greeted by their sympathizers.

Having disposed of the preliminaries of the conference at yesterday's formal meeting when King George in a brief speech referred to the fact that talk of civil war was on the lips of many of his subjects, the conferees today were prepared to tackle the crux of the problem, the area of Ulster to be excluded from the operations of the Irish home rule bill and the means of carrying out this exclusion. Openly, of course, the two sides declare that they cannot withdraw from their present positions but it is understood that Premier Asquith is likely to submit to the conference a proposal to allow the Protestant sections of Ulster to vote together on the question of exclusion from the home rule parliament and that he may also go as far as to change the time limit of six years embodied in the amending bill which already has been dealt with by the house of lords.

Sir Edward Carson, the Ulster unionist leader, will make a fight to have the county of Tyrone included in this agreement and the fate of this proposition will, it is thought, decide the outcome of the conference.

The liberal newspapers in the provinces continue to criticise King George's speech, which most of them will not believe the cabinet was responsible for. They appear to be particularly irritated at the phrase, "the cry of civil war is on the lips of the most responsible and sober-minded of my people," which they say might have been taken from the speeches of the Ulster leaders.

"These," says the Manchester Guardian, a leading liberal newspaper, "the king sought fit to summon to his presence without a word of rebuke. The king has been unduly alarmed by the reports of certain of his unofficial counsellors and the impression thus made on his mind may, unless he wisely determines to be guided henceforth by his official counsellors, have consequences more serious than any that have yet been produced."

Redmond and Dillon Cheered

The conferes were again in session for an hour and a half today and then adjourned until tomorrow.

At today's meeting the claims of the two opposing Irish parties led by John E. Redmond and Sir Edward Carson on the subject of the crucial question of the boundary of the area to be excluded from the operations of the home rule bill were presented to these conferes.

As neither the nationalist nor the Ulster unionist leader possesses plenipotentiary powers, however, these claims must be submitted to the consideration of their respective party caucuses at an early stage, so that the progress of the conference necessarily must be deliberate.

John Redmond and John Dillon, as they left Buckingham palace, were given a tremendous reception by the men of the battalion of Irish guards. The soldiers crowded to the windows of the Wellington barracks rooms, cheering wildly and waving their caps as the two noted Irishmen passed.

To Publish King's Speech

The king left it to the discretion of the conference to determine whether or not his speech should be published and the conference decided unanimously in favor of its publication.

"His majesty throughout this matter has followed the strictest constitutional practice. He has not taken a step from the beginning until now except in consultation with and on the advice of his ministers."

Premier Asquith, on being questioned as to the calling of the conference, said with emphasis that all attending the conference did so unconditionally. He declined to discuss why it was being held in Buckingham palace instead of in the house of commons.

When asked whether there would be an opportunity for discussion of the subject in the house Premier Asquith retorted: "Time will show."

CAVE-INS CAUSE DAMAGE

RUTLAND, Vt., July 22.—A series of cave-ins caused heavy damage in the Vermont Marble company's quarry yesterday. Between 25,000 and 50,000 tons of rock swept away a large section of an inclined railway and crushed a quantity of machinery. No one was hurt. Two hundred men were made idle.

FIRE AT CAPE MAGDALENE

QUEBEC, July 22.—Pulp wood, valued at nearly half a million dollars, was destroyed by fire which raged all last night at Cape Magdalene. The village was saved by the prompt arrival of firemen from Three Rivers. The Union Drive and Paper company lost nearly 20,000 tons of pulp culls.

WOMAN AND CHILDREN DYING

WASHINGTON, July 22.—Mrs. Philip Golia, her two children and her niece, were rushed to the Rhode Island hospital at 1.30 yesterday morning in a dying condition. The whole family had eaten toadstools for supper Monday night. Mrs. Golia works at the Dexter asylum and on her way home last night filled her apron with what she thought were mushrooms. She cooked them for the evening meal. Golia, not caring for mushrooms, escaped and early yesterday morning rushed into the police station calling for a doctor. Dr. H. B. Sanborn immediately ordered the family to the hospital.

BANKER COMMITS SUICIDE

RUTLAND, Vt., July 22.—Carroll E. Kinsman, treasurer of the West Rutland Trust company for the past nine years, killed himself with a revolver shot through the head yesterday. Despondency over the serious illness of his mother was given as the cause.

PAROWAX

BEST FOR PRESERVING

5c CAKE

Adams Hardware

& PAINT CO. 400-414 MIDDLESEX ST.

JOHNSON, FULTZ, KRAFT, PRINCIPALS IN ORGANIZED BASEBALL'S SCARE

1-BAN JOHNSON 2-DAVID L. FULTZ 3-CLARENCE KRAFT

PHOTOS © BY AMERICAN PRESS ASSOCIATION.

NEW YORK, July 22.—Last winter, among several other demands from the Players fraternity, the national commission amended the working agreement. It promised thereafter to make necessary the consent of every club of every league of higher classification before an athlete could be disposed of to a league of lower rating. This, it was believed, would safeguard the interests of the player, because it would assure him a better chance of advancement in his profession by giving every manager a fair chance to negotiate for his services. Clarence Kraft of New Orleans was drafted by the Brooklyn National league club last September, several months prior to the amendment of the national agreement. At that time, according to its rights, Nashville put in a claim to the player's services, safeguarding its own interests in the matter of securing the player in case he should not make good in the fastest company. Subsequently ,after the 16 clubs of the National and American leagues decided they had no use for the first baseman, Charles H. Ebbetts, president of the Brooklyns, sold the player to Newark of the International league, which team Ebbets also controls. Nashville immediately pressed its claim to the player under the old working agreement. The national commission, of which Ban Johnson is the ruling power, decided in favor of the lesser minor league club and ordered Kraft to report to Nashville. President Fultz of the fraternity countermanded the order, instructing the disputed athlete to remain in Newark. He argued that, according to the new working agreement, it would be necessary for every club in both the International league and American association—which are circuits of Class AA rating—to waive claim to Kraft before he could be sent down to the Southern association, which is rated only at Class A. The national commission in reply in justification of its verdict insisted that no legislation is retroactive, that the new agreement didn't apply in this instance to a player who was drafted by a major league while the old agreement was in force. President Fultz appealed in vain for a rehearing of the case. The national commission was obdurate. Fultz called several meetings of the fraternity. Finally the players of the two major leagues who belong to the fraternity agreed to abide by the sentiment of their officers toward such drastic action as a walkout. The threatened strike was averted when Ebbets announced he would buy Kraft from Nashville for $2500.

CARPENTIER TO MEET WELLS BEFORE GIVING SMITH RETURN BOUT

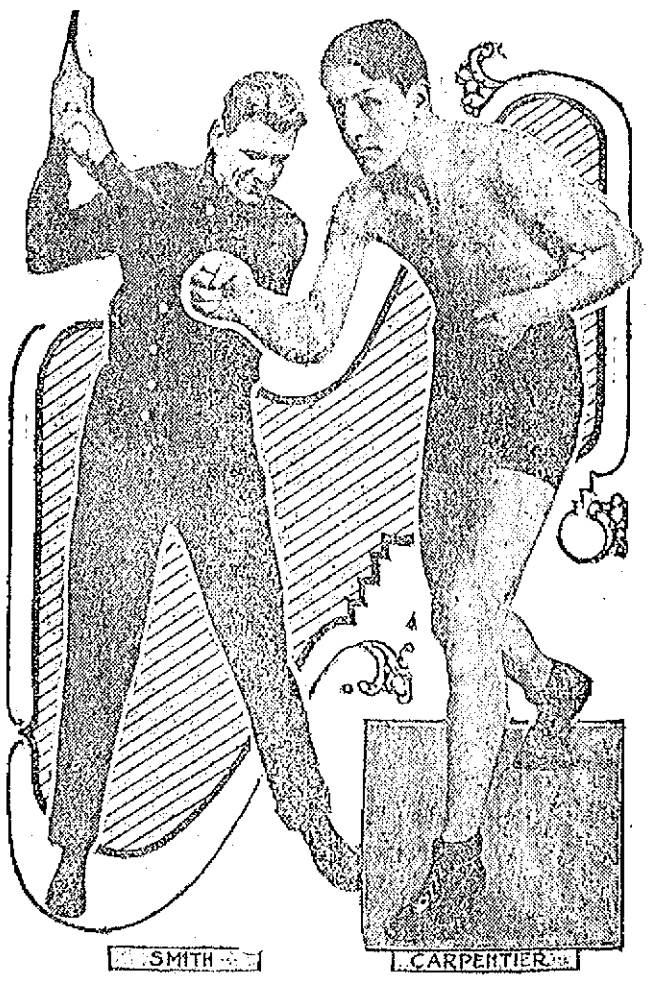

SMITH CARPENTIER

Georges Carpentier, the French heavyweight champion, who won from Gunboat Smith on a foul, will not give the American a return bout until he has met Bombardier Wells once more. The Englishman and the Frenchman will fight for the world's white title, and the gunner will promptly challenge the winner, who will, of course be Carpentier.

ATHLETES AND ATHLETICS

The lowly Naps fought desperately against the Athletics yesterday and forced Connie Mack's men to go eleven innings in the first affair before taking the count. The Athletics have now won seven consecutive games.

Manager Stallings has certainly done wonders with his Boston Braves. From a tail ender into first division in two weeks' time is certainly traveling right along. And the Braves have not slowed up one whit yet.

Probably the two most discouraged men in Lowell at this time are Andy Roach and Jimmy Gray. To have the local ball club fall down at this late hour is indeed a misfortune. Both men, however, should receive credit for having striven to get together a real club no matter how badly the team has fallen down.

Although we believe as we have stated previously that several mistakes have been made this season by the local management in its choosing and discarding of players such things are bound to occur on a ball club. None of us like to follow a loser but, you know, it is impossible to produce a pennant winner every season.

From a selfish viewpoint Lowell fans ought to root for the Lawrence club now that our own chances of winning the coveted hunting have practically vanished. If Lawrence should win the flag we would all have an opportunity of taking in the post-season series without much difficulty.

Worcester is looking for a couple of easy games today and tomorrow with the local club, but perhaps Burkett's crew will meet with a surprise. Worcester has been easy for Lowell so far this season. In fact old Jesse's boys were stricken, it seems, with Lowell as an opponent.

"Big Six" Mathewson won his own game yesterday against the Cincinnati team. Matty banged out a single in the thirteenth inning with two men on the sacks and then pitched air-tight ball in the last half of the inning for the 6-5 downfall of the Cincis.

"Deadeye" Cook has rejoined the St. Louis Americans in Boston. When seen by the writer last night the former Lowell pitcher was enjoying life at one of the Hub hotels and still drawing down his pay check with the rest of the boys. It is up to Branch Rickey to either pay him or give him his release.

The signal victory of the Players' Fraternity may have a lasting effect upon the future policy of organized baseball. If the fraternity is going to protest and then strike on every misuse of a player by an owner the magnates will think twice before making a move. We can hardly see how it will hurt the game from the public's viewpoint, in fact it ought to improve it. There will now be no more opportunity for men like Charles Webb Murphy, former Cub autocrat, in baseball.

Sporting Editor: Will you please state from what team Lajoie went to the big leagues and what price was paid for him?

Napoleon Lajoie was playing with the Fall River team in 1896 when the Philadelphia Nationals bought a player named Phil Geier for $1500. The scout who was making the deal thought that the price was too dear so the Fall River club agreed to "throw in" Lajoice as "good measure." The big Frenchman was placed on first after he had been in the Quakers camp a few days and has played major league since that time.

BOMBARDIER WELLS HAS LOTS OF NERVE TO MEET CARPENTIER AGAIN

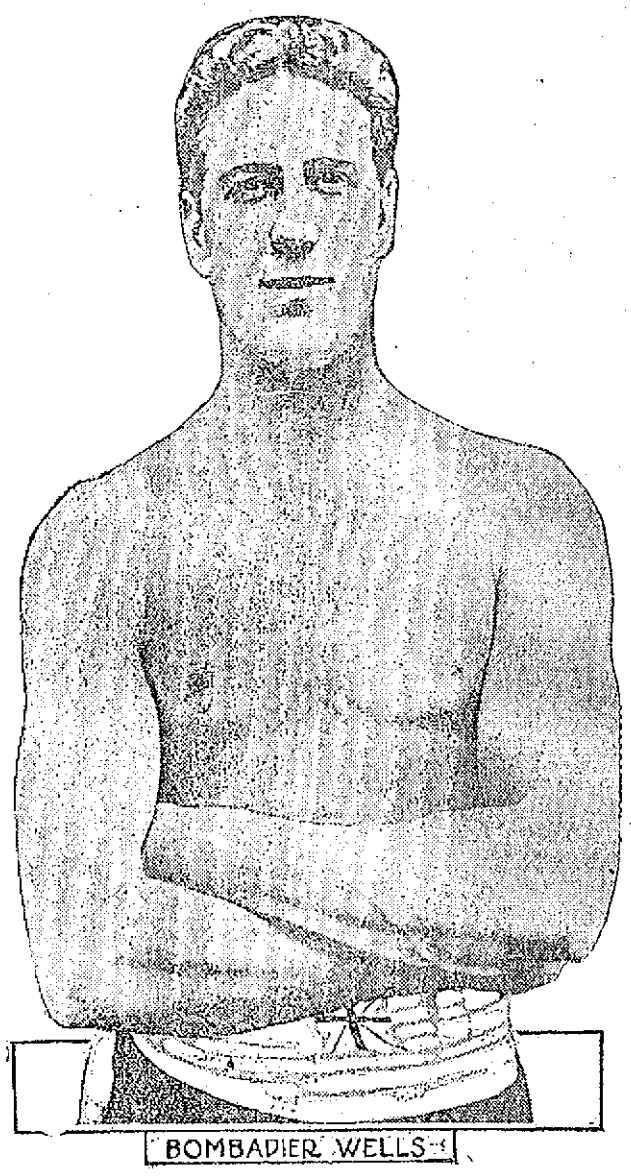

BOMBADIER WELLS

Bombardier Wells, the English heavyweight champion, is certainly a game young man. He is to meet Georges Carpentier soon for the world's white heavyweight title in spite of the fact that the Frenchman has already beaten him twice, the last time scoring a knockout in forty seconds.

BLAIS MURDER

Continued

times, and at such times was reserved and moody. He had lived on amicable terms with his wife. It did not appear in any way, that he had made any threats against his wife or that he was jealous of her. About 3 o'clock in the morning of Saturday, the 27th day of June last past, said Wilfred J. Blais went into the police station in said city of Lowell, and there said to one of the officers, who was a witness at the hearing, 'I want you to lock me up.' The officer asked him 'what for.' He said, 'I think I killed my wife.' I asked him to come in and sit down. I asked him questions as to what the trouble was, if there was any quarrel. He said 'yes.' I said, 'What about?' 'You have been drinking, haven't you?' He said, 'Yes, a few beers.' I said, 'What started the quarrel?' Well, he didn't know. 'Jealous of your wife?' 'Partly.' 'You know that she goes with other men?' 'Oh, na. She is a good woman.' 'What is the trouble, then; what caused the quarrel; you being drunk?' He said, 'yes.' 'She didn't want you to drink?' 'No.' The said Blais seemed to be very much excited. There was the odor of beer from him and other evidence that he had been drinking. An officer was immediately sent to the tenement where said Blais lived with his wife. In the bedroom the body of his wife, said Celamire Blais, was lying on a bed almost nude. There were bruises, discolorations an dother marks of violations on her breast, neck and face, and abrasions on the back of her hands. The appearance of the bruises and their location on her body would warrant the belief that someone had knelt upon her breast and with his hands upon her neck had choked her; and further that she had been hit upon the head with a chair, thereby causing a fracture of her skull. The room was in disorder, and the undergarments of the woman were in different parts of the room as if thrown there; one chair was broken, and another chair was broken in the legs, parts of it being separated from the seat of the chair. The medical examiner testified at the hearing that the death of this woman was due to violence and manual strangulation. When the body of the woman was seen about 4 o'clock in the morning of the 27th of June last past her body was cold; she evidently had been dead for some time. She had been a woman of good habits, and was of a good disposition, and apparently attached to her husband.

"I find that late in the evening of Friday, the 26th day of June last past, or in the early morning of Saturday, the 27th day of June last past, in the bedroom of a tenement in said Lowell, occupied by Wilfred J. Blais and his wife, Celamire Blais, that said Wilfred J. Blais struck his wife several times with great violence and also choked her whereby she then and there died.

"I find that said Wilfred J. Blais was to some extent under the influence of intoxicating liquor when he committed the assault upon his said wife that resulted in her death as aforesaid.

"I find that said Wilfred J. Blais is responsible, criminally, for the death of his said wife.

"Lowell, Mass., July 21, 1914.

"John J. Pickman,
"Special Justice of the Police Court of Lowell, and acting."

VERY GOOD SHOW

Bouts at Atlas A. A. Last Night Were Exceptionally Fast

The Lowell fans who took in the boxing at the Atlas A. A. last night came back home well satisfied with their trip to Boston. All four of the ten bouts staged proved better than the ordinary. The 40 rounds were concluded without a knockout being effected.

The best of the four bouts was generally conceded to be the battle between Terry Brooks and Andy Cortez. These two bull dogs tore at each other in every round with a viciousness seldom seen within the roped square.

Brooks was awarded the decision by Referee Maffitt Flaherty, but his opinion did not meet with unanimous approval. Hisses greeted the verdict, although Brooks landed the cleaner and harder blows throughout the fight. The winner was streaming claret from a slash over his left eye when the affair ended. It was one of the best bouts staged by the Boston club this season.

Jack Read, the Australian, never had a chance with Frankie Mack after the first few rounds had rolled by. The Beachmont lad proved the harder hitter and had Read all but out in the last session.

Eddie Flynn, who has been seen many times in this city, met a reverse when he tackled Walter Butler. The latter, although outweighed, fought every minute and the decision in his favor was well received.

Joe Farren and Young Jasper put up a whirlwind bout in their welterweight argument. Farren was pitted against a heavier man but his quickness and hitting ability held Jasper even if not a trifle better.

MANY RECORDS BROKEN

AT SECOND DAY OF GROUND CIRCUIT RACING AT CLEVELAND —STAR WINTER WON TROT

CLEVELAND, O., July 22.—Records fell right and left at the second day of the grand circuit harness races at North Randall track yesterday afternoon. In the first heat of the 2.05 pace, Dr. Burns, Jr., forced William, champion 3-year-old pacer of 1913, to a mark of 2.02, a record for a 3-year-old pacer, and the second in 2.02 3-4. The two heats are the fastest ever paced by a 4-year-old or by a stallion.

In the third heat of the Ohio stakes, the day's classic, Star Winter established a new mark of 2.05 for the event, and also trotted the fastest mile of the year on any track.

Lee Axworthy captured the Fasig, 3-year-old trot, 2.12 class, in two straight heats. The final heat was done in 2.08 and the first in 2.08 3-4, the fastest heat and two heats the event was ever run in.

2.15 CLASS, TROTTING, PURSE, $1000.

Duchess, ro. m., breeding unknown (McDonald)	4	1	1	1
Sterling Hall, b h (Murphy)	1	2	4	2
Alla Coast, b m (Dempsey)	2	3	6	3
Peter Pearl, br h (Nuckols)	7	5	3	2
Lula Worthy, b m (Cox)	6	4	2	4
Teddy Brooks, b h (Wilson)	3	6	5	0
Miss Johnson, b m (Rulliven)	5	7	dr	

Senator S., b g (Geers) ... Dis
Time: 2.12, 2.09¾, 2.08¾, 2.09.

THE FASTIG, 3-YEAR-OLDS, 2.12 CLASS TROTTING

Lee Axworthy, b c, by Guy Axworthy (Andrews)	1	1	1
Miss Perfection, br f (DeRyder)	2	2	2
Ortalon Axworthy, b c (McDonald)	3	3	3
Hollyrood Pen, b c (Dodge)	5	4	4
W. J. Lerburn, br c (McCarthy)	4	7	7
Truesdale, b f (Cox)	6	5	5
St. Frisco, b c (Geers)	7	6	6
Adbella Watts, b f (McDonald)	8	8	8

Time, 2.08¾, 2.08.

THE OHIO, VALUE, $3000, 2.10 CLASS, TROTTING

Star Winter, b g, by Ed Winter (McDonald)	1	1	1
Lulu Lumbine, b m (Murphy)	2	2	2
Martha Bellini, b m (Dickerson)	5	3	3
Judson Girl, b m (Cox)	3	4	4
Harry J. S., blk h (Andrews)	4	7	7
Moella, b m (McGrath)	7	5	5
John Ruskin, b g (Shanks)	6	9	8
King Brock, blk g (McCarthy)	9	6	9
Echomore, blk h (Wilson)	10	10	6
Henrietta C. b m (Hall)	8	8	dis
Dago, ch g (Grady)			dis

Time, 2.07¾, 2.07½, 2.05.

2.05 CLASS, PACING, PURSE, $1000.

William, b h, by Abe J. (Marvin)	1	1
Dr. Burns, Jr., b h (Whitney)	2	5
Strathstorm, b g (Murphy)	6	2
Delroy, b h (Cox)	3	3
King Dapsne, blk h (Frost)	4	4
Lowanda, blk h (Valentine)	5	6
Harry the Ghost, g g (Slaight)	dis	

Time, 2.02, 2.02¾.

LEAGUE IS A SUCCESS

MERCANTILE LEAGUE HAS AROUSED BASEBALL ENTHUSIASM AMONG LOCAL STORES

The enthusiasm existing among the employes of the various large stores of the city over the newly organized Mercantile league is augmented as the schedule advances rather than diminished and the prospects are that the league will enjoy a successful season.

A change in the management of the league was made necessary when Rosaire J. Coulliard, who was unanimously chosen president of the league at its formation, sent in his resignation. Hereafter a committee of three, Joseph L. Cronin, Robert C. Paradis of the Courier-Citizen, and Cecil P. Dodge of The Sun will settle whatever questions may come up in the league. The schedule for tomorrow's weekly league games is as follows:

J. L. Chalifoux vs. C. B. Coburn Co., at Bunting park; George E. Mongeau clerks vs. D. L. Page Co., at Textile campus and Burbeck milkmen vs. Boulger shoe clerks at South common.

PREPARE FOR OLYMPIC GAMES

NEW YORK, July 22.—President Robert C. Thompson, president of the American Olympic committee, has directed James E. Sullivan, secretary of the committee, to issue a call for a meeting of the committee, to be held at the New York Athletic club on Monday next. Many important questions relative to active preparations for the next Olympic games will be taken up at this meeting.

SUN READERS

Remember that you can have The Sun mailed daily to any address out of town within the United States or Canada for six cents a week, or 25 cents a month. Have it sent to your address during vacation.

WILDING AND BROOKES ARE GREATEST DOUBLES PAIR IN TENNIS WORLD

WILDING and BROOKES

Wilding and Brookes, the Australian doubles team, now in this country for the Davis cup matches, are probably the greatest pair in tennis history. The Dohertys, the Wrenns, Ward and Wright and McLoughlin and Bundy are not far behind, however, and when the latter team meets the Antipodeans in August a great match is expected.

LEAGUE STANDING

N. E. League	Won	Lost	P. C.
Lawrence	45	25	64.3
Worcester	42	25	62.7
Portland	39	28	58.2
Lynn	34	33	50.0
Lowell	33	39	45.8
Lewiston	30	37	44.8
Haverhill	25	33	43.3
Fitchburg	22	48	31.4

Am. League	Won	Lost	P. C.
Philadelphia	51	32	61.4
Detroit	47	40	54.1
Washington	45	39	53.6
Boston	46	40	53.5
St. Louis	41	40	52.4
Chicago	43	42	50.6
New York	38	48	40.2
Cleveland	29	55	34.1

Nat. League	Won	Lost	P. C.
New York	48	32	60.0
Chicago	48	37	56.5
St. Louis	47	40	54.1
Boston	39	43	46.9
Cincinnati	39	45	46.4
Philadelphia	37	43	46.3
Brooklyn	35	43	44.9
Pittsburgh	35	44	44.3

Fed. League	Won	Lost	P. C.
Chicago	49	34	59.0
Indianapolis	45	34	57.0
Baltimore	41	37	51.3
Brooklyn	41	35	53.9
Buffalo	39	39	50.0
Kansas City	37	47	44.0
St. Louis	36	49	42.4
Pittsburgh	31	47	39.7

If you want help at home or in your business, try The Sun "want" column.

GAMES TOMORROW

New England
Lowell at Worcester.
Haverhill at Portland.
Lawrence at Fitchburgh.
Lynn at Lewiston.

American League
St. Louis at Boston.
Detroit at New York.
Chicago at Washington.
Cleveland at Philadelphia.

National League
Boston at Pittsburgh.
New York at Cincinnati.
Philadelphia at Chicago.
Brooklyn at St. Louis.

Federal League
St. Louis at Baltimore.
Chicago at Brooklyn.
Indianapolis at Pittsburgh.
Kansas City at Buffalo.

YESTERDAY'S RESULTS

New England
All games postponed—rain.

American League
Boston 1, St. Louis 1, called 6th, rain.
Boston-St. Louis—2nd game, rain.
Philadelphia 2, Cleveland 1, 11 innings.
Philadelphia 7, Cleveland 6
New York 7, Detroit 5.
Washington 4, Chicago 0

National League
Boston 6, Pittsburgh 0.
St. Louis 5, Brooklyn 1.
New York 6, Cincinnati 5, (13 innings.)
Chicago 4, Philadelphia 3.

Federal League
No games scheduled.

MAISEL AND HERZOG BURNING UP THE BASE PATHS IN MAJOR LEAGUES

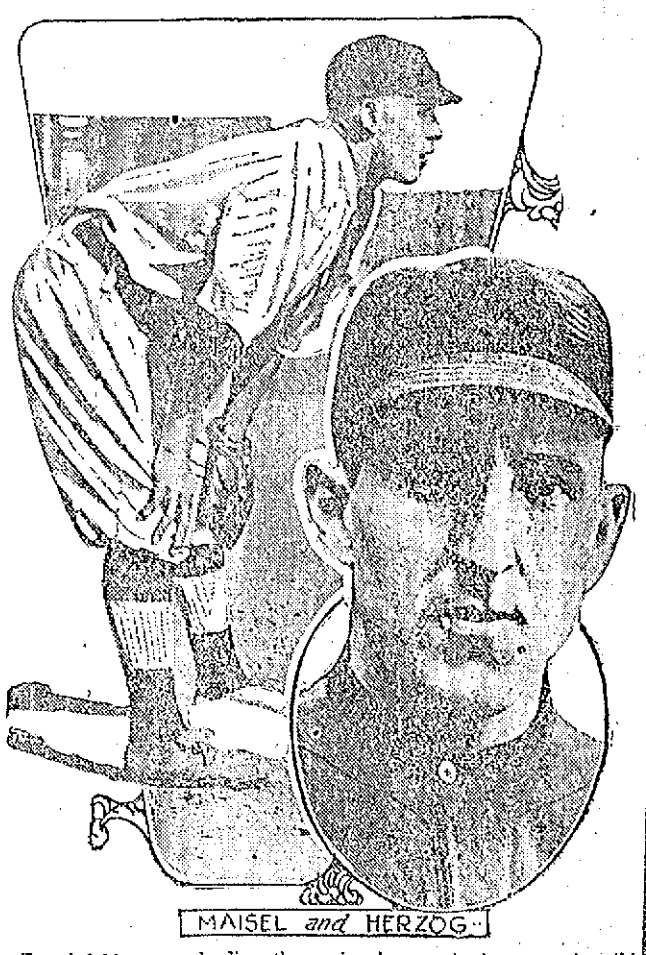

MAISEL and HERZOG

Two infielders are leading the major leagues in base running this season for the first time in several years. With Milan, Cobb, Beecher and Burns the outfielders have always had the call in this department, but Midget Maisel, third baseman of the Yanks, and Buck Herzog, the Reds manager and shortstop, are now setting them all a merry pace and lead their respective leagues with comfortable margins.

DAY BY DAY WITH THE DEYS

Sure Grampy Don't Worry, Hazel Will Get Home All Right!

By CLARE VICTOR DWIGGINS

WARRANT FOR FED SCOUT

GEORGIA CONTRACT LABOR LAW INVOKED AGAINST THE FEDERAL LEAGUE

WAYCROSS, Ga., July 22—The Georgia contract labor law was invoked yesterday for the second time against the Federal league when warrants were issued for a man said to be a scout for the "outlaw" organization who, during the day conferred with players of the Valdosta and Waycross teams of the Georgia State league. The warrants charge him with enticing laborers under contract and were issued at the request of President Jas. Sinclair of the league. The man left the city before the warrants could be served.

Last spring Manager Stallings of the Boston Nationals invoked this law against a "Fed" emissary who talked with Boston players while the team was in Mobile.

FEDERAL RESERVE BOARD

THOMAS D. JONES OF CHICAGO CENTRE OF FIGHT IN UNITED STATES SENATE

THOMAS D. JONES

WASHINGTON, July 22.—It is probable that only one republican senator will be counted for the confirmation of Thomas D. Jones of Chicago when a vote is taken in the senate on the question of confirming the nomination of Mr. Jones for the federal reserve board. Senator Sherman of Illinois is the republican. He wired here asking that he be paired in favor of the confirmation. Senator Stephenson is paired in opposition, as is Senator Root. Democratic senators admitted that as the senate stands now on this nomination the president's friend cannot be confirmed. Some of the administration leaders have figured out a situation that would give the president a victory by the narrow margin of the vice president's deciding vote. But this estimate assumed that Senator Stephenson and one or two other republicans would vote for the confirmation.

COLLEGE ICES
5c
ICE CREAM SODA
The Best of Everything.
HOWARD The Druggist, 197 Central St.

NEWEST PICTURE OF MME. CAILLAUX, ON TRIAL IN PARIS FOR MURDER OF EDITOR CALMETTE

MME. CAILLAUX

This is the newest picture of Mme. Henriette Caillaux, on trial in Paris for the killing of Gaston Calmette, editor of Figaro. Here are extracts from her story on the stand: "M. Caillaux was premier, and in marrying him I found complete happiness. I thought all would be happy, but, alas, my life began to be poisoned by calumnies!" "The attacks of the Figaro were implacable. They had nothing to do with politics. They were personal. I suffered, and I lost my head." "But one lamp was burning on M. Calmette's desk. In the semiobscurity I saw before me my enemy, he who had done so much to injure me and my husband. 'You probably know the object of my visit,' I said. 'I do not. Please sit down,' he answered. I had spoken without knowing what I said. I could not take my eyes from him. I lost my head. I killed him. After pulling my revolver from my muff I continued to press the trigger. I continued to shoot, though I had no desire to kill or even to wound when I entered the office." "I shot Gaston Calmette because he was about to publish love letters were published, my deepest, innermost secret would be displayed before he was divorced from his first wife. For three months I had mounted Calvary. No one can imagine what I went through. I feared for myself, because if part of those letters were publish my deepest, innermost secret would be displayed before the world, my woman honor stand stripped and naked. My poor father, who last year told me that a wife who had a lover was a woman without honor, never would have set foot in my house had he known of my liaison with M. Caillaux. Finally, I did not wish to blush before my daughter."

BOARD OF TRADE MEETING

Considers Fire Risks and Best Means of Reducing Them to a Minimum

The committee on insurance and fire protection of the Lowell board of trade met yesterday afternoon at their quarters in Central st. and made a critical study of the recommendations made by the experts of the National Board of Fire Underwriters, their main object being to cooperate with the city officials and insurance companies in establishing lower fire insurance rates for this city, or at least to prevent higher rates being assessed.

The meeting was more a conference without vital difference of opinion and all seemed to favor following the suggestions made by the report of the underwriters. Present at the meeting were Daniel F. Carroll, Superintendent Robert J. Thomas of the water department, Chief Edward F. Saunders of the fire department, Commissioner James H. Carmichael, Fred C. Church, State Inspector J. J. Carey, Perley F. Gilbert, Secretary John H. Murphy, and Chemist Rice.

With the Salem conflagration fresh in mind the committee set to work on the conflagration hazards in this city. Superintendent Thomas said the water department was installing extra hydrants 200 feet apart, although the survey suggests that 300 feet is a sufficiently brief interval, this being done so that there will be no occasion to use long lengths of hose in the congested districts. He also spoke of the additional helps for fire fighting which the water department had installed in recent years to meet the wishes of the fire underwriters and he stated that more had been done than was required.

Chief Saunders outlined the number of men per company and showed that there is but one company under the desired number. Speaking about the Salem conflagration the chief said it is agreed by the state's fire chiefs that the disaster was due to lack of water and to shingled roofs. He said in Lowell the people need not worry so much about a big fire in the heart of the city as in the congested residential or tenement districts. In Cheever street, he said, there is sufficient water pressure provided to care for any fire, as 10,000 gallons per minute could be thrown on a fire but he said there would be great danger in case of high winds. He spoke of the work of the firemen in inspecting buildings and said recent experience shows that important buildings are not properly watched by the owners.

Fred C. Church said he believes that conflagrations might start in any section of the city, and a lot of water is the main requisite. He believes the report of the underwriters is of great value for the reason that the men who compiled it have had many years experience and the accumulated results of all the great fires to work on. He said it would be wise to follow the suggestions as closely as possible. He agreed to furnish the water department with the complete list of requirements issued by the bureau of standards for construction so that Commissioner Carmichael could arrange to establish the proper fire prevention doors and facilities at the pumping stations as proposed by the survey. He said Lowell has been a losing proposition for fire insurance companies.

Col. Carmichael asked Mr. Church how the insurance companies would regard shifting the protective over to a hose company and placing blankets on a good many of the other wagons, and the reply was that the change would have no bearing on insurance rates. Fireproof construction was discussed by Mr. Church in connection with the survey's recommendation that a fireproof fire alarm headquarters be constructed. He told of a building in Worcester which on account of being fireproof carries an insurance of $200,000 and a $300 premium for three years.

Before the meeting adjourned Chairman Carroll suggested that a sub-committee be named to study construction codes with a view to establishing a working code for the city. This will be followed up later, but in the meantime a campaign for preventing the construction of shingle roofs will be started.

FIRE AT CITY FARM

TELEPHONE ALARM FOR BLAZE AT THE CHELMSFORD STREET HOSPITAL

A telephone alarm at 9.15 o'clock this forenoon called a portion of the fire department to the Chelmsford street hospital where a small shed located in the rear of the main building had caught fire and threatened adjoining buildings. However, the efforts of the firemen and the volunteers at the hospital succeeded in keeping the blaze confined to the wooden building.

The shed was a very small structure and was connected with the brick building only by a door. Shortly after 9 o'clock smoke was discovered coming from the roof and the fire department was immediately notified. The blaze had worked between the partitions and gave the firemen a short battle before it was extinguished.

WIDOW OF FRANK CHENEY DEAD

SOUTH MANCHESTER, Conn., July 22.—Mrs. Susan J. Cheney, widow of Frank Cheney, who was a prominent manufacturer here, died at her home early today after a long illness.

MONUMENTS and MEMORIALS
Of all descriptions in granite, marble and bronze. Our manufacturing plant has the most modern power equipment and every labor saving device.
GUMB BROS.
Cor. Gorham and Anderson sts. Near Edson Cemetery. Tel. 1017

LEGAL NOTICES

MORTGAGEE'S SALE OF REAL ESTATE

By virtue of a power of sale contained in a certain mortgage deed given by Joseph Leduc, of Lowell, in the County of Middlesex and Commonwealth of Massachusetts, to William T. Sheppard, of said Lowell, dated July 30, 1913 and recorded in the Registry of Deeds for the Northern District of said County, Book 509, Page 216, will be sold at public auction for breach of the conditions of said mortgage deed, on the premises hereinafter described on the ninth day, the eighteenth day of August, A. D. 1914, at ten o'clock and thirty minutes in the forenoon, all and singular the premises conveyed by said mortgage deed and therein described substantially as follows:

A certain piece or parcel of land with the buildings thereon being lots I and J on a plan of land computed November, 1913, by Smith and Brooks, C. E.'s and recorded in the Registry of Deeds for the Northern District of said County, and situated on the southeasterly side of Fisher street (formerly Hovey avenue) and the westerly side of Aiken avenue in said Lowell, and thus bounded and described: Beginning at the southeasterly corner of the premises on the westerly side of said Aiken avenue; thence running northerly along said Aiken avenue fifty-nine and 94-100 (59.94) feet to lot H on said plan, being land now or formerly of Peter Cielak et al; thence at an angle of 96° 45' westerly along said lot H seventy and 54-100 (70.54) feet to said Fisher street; thence at an angle of 112° 38' southwesterly along said Fisher street forty-nine and 93-100 (49.93) feet to lot K on said plan; thence at a right angle southeasterly along said lot K fifty and 4-100 (50.04) feet to lot L on said plan; thence still southeasterly along said lot L fifty and 63-100 (50.63) feet to said Aiken avenue at the point of beginning. Containing five thousand eighty-four (5084) square feet of land, more or less, and being all and the same premises to said Joseph Leduc conveyed by Simeon Lagasse by deed dated November 23, 1904, and recorded in said Registry, Book 372, Page 495.

The premises above described will be sold and conveyed subject to the restrictions contained in two certain deeds, both given by Florence Hildreth Nesmith to said Simeon Lagasse, one dated August 22, 1903, and recorded in said Registry, Book 358, Page 88, and the other dated November 23, 1904 and recorded in said Registry, Book 372, Page 490.

The above described premises will also be sold and conveyed subject to a mortgage given by said Joseph Leduc to The Central Savings Bank dated July 30, 1913, and recorded in said Registry, upon which there is now due the principal sum of $——.

The above described premises will be sold and conveyed subject to any and all unpaid taxes, municipal or other assessments and tax sales which may be due or to become due thereon. The purchaser will be required to pay $100 in cash at the time and place of sale, and the balance in ten days from the day of sale at 12 o'clock noon at the office of William T. Sheppard, 103 Central st., Lowell, Mass.

WILLIAM T. SHEPPARD, Mortgagee.

We Will Paper Your Rooms for $2.00 and Up
And furnish the wall paper. Dealer in wall paper at very lowest prices, also paperhanging, whitewashing and painting. Estimates given on large or small jobs. All work guaranteed
MAX GOLDSTEIN
155 Chelmsford st. Tel. 2897

W. A. LEW
Steam dyeing and cleaning of ladies' and gents' wearing apparel. 30 years in the business.
42 JOHN STREET

FOR SALE

UPRIGHT GRAND PIANO USED but little, also violin, cheap for cash if sold quickly. 358 Fletcher st.

HORSE, TIP-CART AND HARNESS for sale; good worker, kind; eight years old; trial allowed; no dealers; also good 4 h. p. motor with attachments; sold cheap for cash. 80 Plain st.

CHAMBER SET, IRON BED, springs and mattress, Crawford range, gas stove, Vulcan heater, sofa, easy chair, tables, couch, piano and secretary for sale. 93 Canton st.

ONE 7½ HORSE POWER DIRECT current motor, first class condition, $75. Inquire T. Costello & Co., 212 Central st.

TO LET

7-ROOM COTTAGE WITH BATH and all modern conveniences. 182 Shaw st. Tel. 3105-M.

COTTAGE TO LET, STEAM HEAT and bath, newly papered and painted; good barn for team or auto; property enclosed by new fence; location upper Hampshire st. Apply at 1095 Bridge st. after 6 p. m.

FIVE-ROOM TENEMENT TO LET in good repair; centrally located, near mills. 154 South st. Inquire on premises.

FIVE-ROOM TENEMENT TO LET, $9; and $11.50. Inquire Schutz Furniture Co., 316-320 Middlesex st.

TENEMENT OF SIX ROOMS TO let, Madison place, off 16 Madison st., rent $2 week. Inquire on premises, Mrs. Murphy. 6 rooms, 9 Sayles st., opp. 1309 Middlesex st.; modern; $15 month. Inquire Silverstein, 62 Central block; phone 4120.

NEW FLATS OF SIX ROOMS TO let on Riverside st. Inquire 483 Riverside st. Tel. 2970.

FURNISHED ROOMS TO LET; ALSO two for light housekeeping, at 19 Bird street.

TWO GOOD OFFICES IN THE Harrington building, 52 Central st., to let at a very low rental. If desired will be rented for rooming purposes. Apply to D. J. Harrington, Building Manager, 901 Sun building.

A LARGE OFFICE, 34 BY 14 FEET on the second floor of the Harrington building, 52 Central st., good light and ventilation, for rent. Will be partitioned off to suit a desirable tenant and will be rented or leased at a very reasonable rent. Apply to D. J. Harrington, Building Manager, 901 Sun building.

ROOM SUITABLE FOR BARBER shop or business office, to let; on second floor of the Harrington building, 52 Central st.

STORAGE FOR FURNITURE
Separate room $1 per month for regular $3 two-horse load. Pianos 50c. The dryest and cleanest place for storage in Lowell. Telephone connection. O. F. Prendis, 355 Bridge st.

LOST AND FOUND

ENVELOPE CONTAINING 30 NEGATIVES lost Tuesday a. m. Return to McEvoy, Optician, developing dept.

SUMMER RESORTS

FOUR COTTAGES TO LET AT Salisbury Beach, 2 6-room cottages, $12.00 a week; 1 5-room cottage $10 a week; 1 3-room bungalow $5 a week, from 3 to 5 beds, running water and gas; 2 minutes' walk from centre, on Cable ave. Apply or address Mrs. William Evans, Albert Cottage, Cable ave., Salisbury Beach, Mass.

BOARD HEAD, HAMPTON BEACH, ½ large double house, to let. G. E. Mitchell, 14 Water st., Haverhill, Mass.

HELP WANTED

TABLE GIRL WANTED AT ONCE. Apply 8 Dutton st.

STEAMFITTER AND PLUMBER wanted. Apply 270 Appleton st.

EXPERIENCED LAUNDRY HELP wanted at once; steady work. Apply Billerica Custom Laundry, North Billerica, Mass.

EXPERIENCED CHAUFFEUR would like situation; references. Inquire 235 Moody st.

AN EXPERIENCED SOLICITOR wanted for road work. Charles R. Fish & Co., West Side Nurseries, Worcester, Mass.

WOMEN WANTED TO MAKE aprons, 40 cents per dozen; sent parcel post; send addressed stamped envelope for particulars. Fenway Specialty Co., 561 Washington st., Boston, Mass.

GOOD LIVE PARTNER WANTED with experience in garage, and salesman to sell the Saxon, greatest car on earth for $395. Apply 31 Shattuck st.

TABLE GIRL WANTED AT ONCE to go out of town. Apply at store, corner of Church and Lawrence sts.

EXPERIENCED TABLE GIRL wanted. Apply 82 Willie st.

YOUNG LADY WANTED AS HOUSEkeeper for a small family. Apply 320 Merrimack street.

LOWELL RAILWAY MAIL CLERK examinations coming. $75 month. Sample questions free. Franklin Institute, Dept. 168 N, Rochester, N. Y.

WANTED

TENEMENTS WANTED IN ALL parts of the city. Please give description and location at Silverstein's, 62 Central block. Phone 1120.

WHO HAS A SMALL BUILDING for sale, to be moved from the premises? State price. Address T., Sun Office.

THREE UNFURNISHED ROOMS wanted for light housekeeping in good location. Address A 83, Sun Office.

BOARDERS WANTED; ABARE farm. Tel. 1451-X, Hudson, N. H. Take car at Merrimack square, Lowell and Nashua line, 20 cent fare.

YOUNG LADY OF GOOD ADDRESS wanted to solicit special advertisements. Must be able to give references. Steady employment for the right person. One acquainted with the city preferred. Apply in person during business hours at The Sun office.

MONEY TO LOAN

$ Vacation $
Vacation time is here, consequently this is the one time of the year that we want to be free from worry and debt and go away for a few weeks' rest during the hot spell. If you are planning to take a vacation and find that you will not have sufficient money to carry you over the time that you are away, we will be glad to accommodate you with a loan, or, if you are not going to take a vacation, and you need money for any other purpose, we will be pleased to advance you whatever amount you may need. Courteous treatment extended to all.
Merrimack Loan Company
81 Merrimack st., 17 John st., Room 3. Office hours: 8 a. m. to 6 p. m. Monday and Saturdays until 9 p. m. Tel. Connections. License No. 61.
Commencing Thursday, July 9th, this office will close at 12.30 every Thursday during July, August and September.

MONEY
Supplied to all working people at lowest possible rates.
$5 Full Charge....75c
$10 Full Charge $1.50
Dealings strictly confidential. No red tape or unnecessary delays. Offices 203 Hildreth Building. 45
Equitable Loan Co.
Merrimack st. License 144
Open Evenings. Tel. 1888

REAL ESTATE FOR SALE

REAL ESTATE IN THE HIGHLANDS for sale, with $1000 investment that guarantees you $20 a week clear profit; party is forced to sell; the change of a lifetime. Silverstein, 62 Central Block, Phone 4120.

FOUR TWO-TENEMENT HOUSES; corner lot; in Lawrence; in best of repair; must be sold for Lowell property or elsewhere. What have you got? Silverstein, 62 Central block, phone 4120.

SPECIAL NOTICES

WHO WISHES TO DISPOSE OF real estate? I have a cash customer. Call between 7 and 9 p. m. Silverstein, 62 Central Block. Phone 4120.

SUN READERS ATTENTION! Please take notice that we are now located at our new store, 140-142 Gorham street, opposite Saunders' and Flynn's markets. An attractive souvenir will be given free to all who call. Quinn Furniture Co.

ROOMS PAPERED, INCLUDING wall paper from $2.00 up. George E. Barrow, 18 Cedar st., Lowell, Mass. Painter, paperhanger, whitewashing and glazing.

PIANOS AND ORGANS TUNED AND repaired. Tuning $1. J. Kershaw, 190 Cumberland road. Tel. 644-J.

LIMBURG CO. CHIMNEY EXPERTS —Chimneys swept and repaired. Residence 1128 Bridge st. Tel. 945-W.

THE SUN IN BOSTON—THE SUN IS on sale every day at both news stands of the Union station in Boston. Don't forget this when taking your train for Lowell.

PROF. EHRLICH'S
"606"
SALVARSAN
Administered in the veins at Dr. Temple's Lowell office. NO LOSS OF TIME from business. NO PAIN. Lues, malaria, locomotor ataxia and various forms of skin diseases arising from blood poison.
This solves the problem of the centuries and rids the world of the WORST SCOURGE that the human race has known. RESULTS IMMEDIATE. Wasserman blood tests made. Also treats cancers, tumors, all acute and chronic blood and nervous diseases of men and women, hydrocele, varicocele, stricture, prostatic diseases, piles, fistula, fissures, ulcers and rectal diseases, WITHOUT THE USE OF THE KNIFE. Diseases of the eye, ear, nose, throat, skin, stomach, liver, kidneys, bladder, bowels and rectum, epilepsy, and all nervous diseases.
Terms always made to suit the convenience of anyone applying for treatment and very reasonable charges. Do not treat elsewhere until you have investigated methods and terms. Lowell office, 97 Central street, Mansur block. Hours, Wed., 2 to 4, 7 to 8. Sundays, 10 to 12.
Consultation, Examination, Advice FREE
Bright, Sears & Co.,
WYMAN'S EXCHANGE
Bankers and Brokers
SECOND FLOOR

TRAINS TO AND FROM BOSTON

Southern Div. To Boston Lve.	Arr.	From Boston Lve.	Arr.
6.43	6.50	2.55	8.38
6.23	7.26	6.00	6.53
6.47	7.33	7.11	8.24
b6.49	7.53	7.50	8.35
6.57	8.06	b8.21	8.29
7.21	8.05	9.00	9.39
z7.28	8.14	9.13	9.52
7.35	8.17	9.30	10.07
8.26	8.57	11.30	12.09
b8.50	10.24	12.35	1.08
9.45	10.32	1.00	1.39
10.00	11.16	2.00	3.45
10.55	11.35	3.00	3.46
11.53	12.15	b3.41	5.02
12.13	1.05	4.00	4.38
1.45	2.25	b4.11	5.31
2.30	3.27	5.00	5.38
3.54	4.15	b5.21	6.32
3.24	4.35	5.38	6.34
4.20	5.27	b5.51	7.14
5.31	6.25	6.14	7.23
b6.17	7.28	8.00	8.38
6.32	7.05	8.37	9.08
7.11	8.25	10.50	11.56
9.45	10.37	11.45	12.26

b Via Bedford. s Via Salem Jct. z Via Wilmington Jct. n not run on Holidays.

Portland Div. To Boston Lve.	Arr.	From Boston Lve.	Arr.
6.35	7.26	z6.30	8.06
n7.52	8.45	9.13	10.22
9.32	10.02	10.50	11.53
10.07	12.07	11.50	12.35
12.02	1.18	3.30	4.10
z1.27	2.40	5.14	6.11
5.15	6.25	6.03	7.05
7.25	8.34	7.00	8.15
10.20	11.28	9.50	11.02

Sunday Trains

Southern Division			
6.47	7.22	8.45	9.47
7.21	8.05	9.30	10.07
8.30	9.30	11.30	12.29
9.06	9.38	1.00	1.52
10.20	11.17	5.30	6.24
2.42	3.25	8.00	8.38
5.10	6.04	8.30	9.05
6.27	7.10	9.20	10.25
7.41	8.25	10.20	11.35
9.45	10.36		

Portland Division			
8.20	9.27	8.00	9.18
12.10	1.10	12.00	1.00
3.20	5.06	3.30	4.46
5.45	7.06	5.20	6.28
8.15	10.04	8.45	9.18

LOCAL NEWS

Best printing; Tobin's, Asso. bldg.

Trunks moved carefully and promptly. Reliable Parcel Delivery Co. Tel. 111.

Interest begins Saturday, Aug. 1, at the Central Savings bank.

Miss Bertha Everett is spending a few days with friends in Derry, N. H.

Peter H. Donohue and family are at their summer home at Woods Hole.

The Cunningham studio will be closed from August 10 to Sept. 1. Those wishing sittings should come at once.

In July and August Adams & Co. give a discount price on your furniture repairs.

LAKEVIEW PARK

TODAY, 3 P. M.; 8 P. M.
Free Moving Pictures
New Program Mon., Thurs., Sun.

ALL THIS WEEK
Afternoon and Evening

Big Water Carnival
DIVING GIRLS
WATER WALKING
SWIMMING RACES
WATER POLO

CANOBIE
LAKE PARK THEATRE
All This Week
With BEN LORING, WALTER MORRISON, BOB JEWETT RACHAEL PENDLETON
And a Bevy of Pretty Girls
SWIMMING POOL OPEN DAILY
10 A. M. to 10 P. M.
Learn to Swim. Free Instruction

Prize Contest
AT
LAKEVIEW DANCE HALL
Wednesday Evening, July 22
One Step, Hesitation and Tango
Prizes in gold to be given to the winners.
OPEN TO ALL

TROLLEY AND BOAT EXCURSIONS
50c REVERE BEACH 50c
65c BASS POINT NAHANT 65c

Through special trolley cars, beginning July 7th, leave Merrimack square on Tuesdays and Thursdays at 8.15 a. m. Connections are made with boat at Revere Beach for Bass Point, and the above round trip rate includes admission to the theatre at that point. Apply at local office of the Bay State St. Ry. Co. for tickets and detailed information.

TROLLEY AND BOAT EXCURSIONS
90c NANTASKET BEACH 90c

A delightful trolley trip to Boston and thence by boat to Nantasket Beach, where the above round trip rate includes free admission to the famous Paragon Park. Commencing July 7th, tickets are good on all regular cars and boats, (Sundays excepted.) Inquire at the local office of the Bay State Street Railway Co. for tickets and detailed information.

THEATRE VOYONS
TODAY'S FEATURES
"THE PERILS OF PAULINE"
—And—
"THE POOR FOLKS BOY"
Thursday's Features
"HIS WIFE AND HIS WORK"
Pathe Weekly

If you want help at home or in your business, try The Sun "want" column.

MUNICIPAL COUNCIL

Continued

pense of $225,000. I submitted his report to the municipal council before it was printed and the council discussed it pro and con.

"I am willing to stand on Mr. Barbour's report for I have the utmost confidence in him and his ability as an engineer. His report is backed by the state board of health. Mr. Mills of the Locks & Canals, a well known engineer, has made a very complete study of water conditions in Lowell and he is strongly in favor of the erection of a filtration plant as recommended by Mr. Barbour."

John Stratton on Deck

John S. Stratton allowed that the city should pay more attention to the Cook wells. He scouted the talk of lead poisoning as raised by the state board of health and John paused to remark that it might be a good idea to throw the state board out of office, whereupon a knowledgable gentleman from ward 8, a man who has a finger in legislative pies, stated that reorganization of the board had already been broached, and that it probably would be effected later on. Mr. Stratton thanked the ward 8 gentleman for the information, though he said he had seen something about it in the papers, and then the only living member of the old Ward Three Republican club proceeded to wet blanket the lead poisoning theory. He said it was reported one woman had died from it, but it was reported later that she had died of consumption.

"The state board of health," said Mr. Stratton, "is liable to bring in any kind of a report. The story has gone the rounds that when the city uses the Cook wells the brewery goes shy on water and that that is the reason the city uses the Cook wells only for a month or two during the year. I don't know how much truth there is in the story, I'm sure."

Water Should Be Improved

Patrick O'Hearn said all citizens would acknowledge that the water should be improved. He declared that the water has been worse for the last two or three weeks than ever before to his knowledge. He said that the public have many reasons to be skeptical because of the many reasons advanced for the condition of the water. "First," he said, "we were told that its condition was due to exposure to the sun and that the reservoir should be covered. Now we have a covered reservoir and the condition still remains. Now, in regard to the supply, we have two reports on the matter and I would like to ask if the report of Mr. Bowers couldn't be made more definite. I think it would be the part of wisdom to have a test made on the face of his report. We have heard the estimate here tonight, $225,000, but before the job is completed we may have to add 25 or 30 per cent. I would like to ask if there is any exact parallel case to that of Lowell?"

Parallel Case in Middleboro

"We have nearly a parallel case in Middleboro," said Mr. Carmichael. "There isn't quite as much iron or manganese, but it is almost a parallel case. And in Brookline they are preparing to construct a similar plant to remove iron and manganese. The distance from the river in both cases is about the same as in Lowell."

Former Commissioner Barrett

Andrew E. Barrett, formerly commissioner of water works, was not wholly in favor of the proposition as advanced, because he did not think it went far enough. He said that a year or so ago wells were re-located according to Mr. Bowers' plans and he suggested the elimination of Mr. Bowers.

"As the commissioner who first engaged Mr. Barbour," said Mr. Barrett, "I am particularly interested in this proposition, but I don't think it goes far enough.

"I fail to find in any of Mr. Bowers' reports when he was receiving $3000 a year anything about brass strainers and I want to say that if the wells were not properly located it was Mr. Bowers' fault.

"In May, 1913, I told the citizens of Lowell that it would be necessary to build a filtration plant and I engaged Mr. Barbour. Later developments, however, have led me to believe that the West Sixth street pumping station should be eliminated. After the water has been treated what are you going to do with it? Throw it into an open ditch subject to sewage? The proper thing to do is to install force mains from the West Sixth street pumping station to the boulevard. This would entail an expense of $500,000 and that amount is nothing from a health and safety standpoint. The removal of the West Sixth street station will pay the interest on a quarter of a million dollars a year.

"This is the most important proposition that will come before you during your term of office and it should be met in a broad, business-like manner. Go the whole length and install the pumping station on the boulevard and make the necessary appropriation. If this proposition had been met when first suggested it would have saved the city $400,000.

"Somebody has said that your boulevard water is taken from the river. In my opinion if the Pawtucket dam were removed you wouldn't get a gallon of water. But it is filtered water, and good water, if properly treated.

"I believe that an unpaid commission appointed by this government, empowered to hire an engineer, and to look at all phases of this matter, to look up a new supply, would be the proper course. The most economical plan proposed by that commission could then be adopted."

William N. Osgood

William N. Osgood thought the question was too big a one to be settled at once and he didn't believe there was any occasion for a speedy settlement. He had examined the reports of Mr. Bowers and Mr. Barbour. He said that both are members of the National Society of Civil Engineers; yet, he said, their reports differ very materially on very important grounds.

"I do not see," said Mr. Osgood, "why this question should be decided in a week or a month. Let us wait and find the truth in the matter. If Mr. Barbour's is the true theory, then let us adopt it. If Mr. Bowers is accurate then let us adopt his theory. Mr. Barbour would treat all the water and Mr. Bowers says some of it does not need treatment. Mr. Bowers says that if the wells on the upper boulevard had been properly cared for they would show a capacity of 5,000,000 of water a day. Now, that is an indictment indicating that those wells have not been properly cared for. In addition to that there are several more million gallons to be had daily.

"Another important item of variance is as to the land needed. Mr. Barbour says that 20 or 30 more acres of land should be acquired by purchase at an expense of about $30,000. Mr. Bowers says there is plenty of water in the area now owned by the city. Now if that is true let us save $30,000. If it is not, then you, as a jury, are to decide.

Let Brookline Do It

Other speakers included Malcolm D. Brown, Fred Harrison, Representative Fred L. Lewis and William E. Sproule. The latter asked how much of the $225,000 would go to labor. Mr. Carmichael told him the greater part of it would go for labor.

Mr. Sproule thought that inasmuch as Brookline, one of the wealthiest towns in the country, is about to filter for the removal of iron and manganese, it would be well to let Brookline make the test.

Open Hearing Closed

The open hearing closed at 9.55, and Mr. Carmichael moved that the order be taken from the table. It was so voted.

Mr. Brown, speaking to the order, said: "I can only take the advice of an expert who has looked into this matter. He is looked upon as one of the very best experts in matters pertaining to water conditions in the country. I feel that the present commissioner has handled this matter well. He seems to have familiarized himself with every detail of it. He has the utmost confidence in Mr. Barbour and has been guided wholly by the expert advice which he has secured."

Mr. Brown then moved the adoption of the order, and Mr. Carmichael seconded the motion. The order was then unanimously adopted.

Adjourned.

If you want help at home or in your business, try The Sun "want" column.

Thursday Morning Bargain Sale

Store Open at 8 A. M.

Clerks' Half Holiday. A whole day's business in half a day. Prices slashed in all departments for quick sales.

Store Closed at 12 Noon

THURSDAY MORNING AT 8 O'CLOCK
60 Cloth Coats, Serge, Golfine and Balmacaan Mixtures, $10 to $15 Coats, at
$3.70
All odd garments at 25c on the dollar Thursday.

SUITS
45 SUITS in Linen, Ratine, White Serge and Black and White Stripes.
Every suit at less than half cost; some $12 and $15. Choice
$5.70

EXTRA SPECIAL
75 DOZEN WHITE VOILE WAISTS
Embroidered fronts, low neck, short sleeves; regular 98c values. Thursday until noon,
48c

15 Dozen More of Those
Bungalow Aprons
75c Values at
29c
Two only to a customer. None on approval.

WHITE SKIRTS Almost given away. We bought today 800 Wash Skirts from three makers, they were clearing the decks for fall business. The fine styles and materials at one-half price paid two weeks ago.

97c All our $1.50 and $1.75 styles; 200 in lot; till Thursday noon 97c

$1.70 Stripe, Ratine, Cordeline and Linen. All $3.00 styles; large waist bands in lot.

$2.70 Handsome models, Oyster Linen and Imported Ratine. $5 values. Till Thursday noon at $2.70

THURSDAY MORNING AT 8 O'CLOCK
25 Sample Raincoats - $2.70
Worth $5.00 and $6.00

EXTRA SPECIAL
30 dozen Figured Crepe Dresses; $2.00 values 90c

THE NEW WHITE SHORE COATS
We will sell Thursday a. m. 25 of these popular $10.00 coats at $6.90

EXTRA SPECIAL
20 Silk Coats selling to $20. Choice, at $7.70

THURSDAY ONLY
100 Sample Dresses, all $8 to $10 dresses; linens, voiles, crepes. Choice $5.00

HEAVY MARK DOWNS ON BATHING SUITS THURSDAY
$3.00 Kinds....... $1.70
$4 and $5 Kinds... $2.70

50 Navy Serge Walking Skirts, Roman stripe bottoms, values $5.00, at................ $2.70

25 Dozen $1 and $2.00 Waists, soiled....... 29c

LINEN AUTO COATS
All Reduced
$1.50 values........ 85c
$2.00 values...... $1.25
$3.00 values...... $1.70
$5.00 values...... $2.70

25 Dresses in French linen, repp and fine tissues, regular $5 to $7. Until Thursday noon only, for 98c

15 Black Taffeta Petticoats, regular $6 and 7. Thursday morning only, for.................. $1.70

Cherry & Webb
12-18 JOHN STREET

SPECIAL—25 Dozen House Dresses, regular $1.00, for.......... 39c
Princess Slips, regular $1.25 and $1.50, for.................. 59c
15 Bath Robes, regular $4 and $5, for $1.90
35 Jersey Top Petticoats, values to $5. Thursday morning, for $2.70

Cook, Taylor & Co.
MERRIMACK STREET STORE

Special Cut Price Sale

THURSDAY MORNING
Extraordinary Values
We Open at 8 A. M. and Close at 12.30 P. M.
HERE IS YOUR PRICE LIST:

Ladies' $10 Suits.......... $3.98
Ladies' $12.98 Suits........ $4.98
Ladies' $16.50 Suits....... $6.98
Ladies' $20 Sample Suits... $9.50
Good styles, choice colors, best materials.

LADIES', MISSES' and CHILDREN'S COATS
At Give-Away Prices
Ladies' Long Linen Coats, from $1.00 to 69c
Ladies' Long Linen Coats, from $1.50 to 98c
Ladies' Long Linen Coats, from $2.50 to................ $1.29
Ladies' Long Serge Coats, from $5.00 to................ $2.98
Misses' Sport Coats, from $6.50 to $2.98
Misses' Balmacaan Coats... $3.98
Children's Little Serge Coats, each 50c
Children's White Serge Coats, each 98c
50 Dozen Ladies' Fine Lawn and Gingham House Dresses, "Ideal make," value $1.25, each... 49c
About 150 Ladies' Choice Street Dresses, all colors and sizes, sold up to $2.25. Thursday, each 98c
Ladies' Long Kimonos, from 50c to 35c
Ladies' Short Kimonos, from 12 1-2c 7c
Ladies' Short Kimonos, from 30c to 19c
Ladies' Short White Kimonos, from 75c to 39c
About 50 Slip-on Raincoats for wearing over bathing suits, all sizes, sold up to $2.50, each 89c
Ladies' Polka Dot Dress Skirts, 79c
Ladies' P. K. Dress Skirts... 49c
Ladies' P. K. Dress Skirts, from $1.50 to 98c
Ladies' $2.00 Dress Skirts.... 98c
Ladies' $3.00 Dress Skirts.. $1.98

UNDERWEAR, HOSIERY AND GLOVE SALE
Ladies' fine 15c Jersey Vests, apiece 7c
Ladies' fine 25c Jersey Vests, apiece 15c
Ladies' Large Jersey Pants, pair 25c
Ladies' 15c Fast Black Hose, pair 9c

Ladies' Good Cotton Drawers, from 25c to.............. 15c
Ladies' Hamburg Trimmed Cotton Drawers, from 35c to...... 19c
Ladies' Good Cotton Night Robes, each 29c
Ladies' Good Cotton Night Robes, from 59c to, each........ 39c
Ladies' Good Cotton Night Robes, from 75c to,............ 49c
Ladies' Deep Hamburg Flounce Skirts, from 75c to........ 49c
Ladies' Deep, Hamburg Flounce Skirts, from $1.00 to...... 69c
Children's Drawers, 7c, 10c, 12 1-2c and 15c
1.00 $5.00 Fine Poplin Rain-Coats, all sizes, all colors, only $1.98
Children's 50c Dresses, each 29c
Children's $1.00 Dresses, each 69c
Children's White Dresses half price, each 49c, 69c and 98c

SPECIAL SALE OF NEW SWEATERS
For Men, Women and Children
Children's Sweaters, from 75c to 50c
Ladies' $2.00 Sweaters..... $1.29
Men's and Ladies' Heavy $5.00 Sweaters, each.......... $3.98
Good Silk Gloves, from 75c to 49c
"Fownes" Silk Gloves, from $1.00 to 69c
"Fownes" Silk Gloves, from $1.25 to 79c
Good Short Fabric Gloves, pair 15c
Our 50c and 69c Corsets are extra good for the price.
Ladies' 50c Belts............ 10c
Ladies' 50c Collars.......... 25c
Ladies' Black Jersey Vests, from 10c to 3c

SHIRT WAIST SALE
Good Gingham Waists, from 50c to 15c
Good White Waists, from $1.00 to 25c
A little soiled.
25 Styles $1.50 Waists for, apiece 98c
China Silk Waists, from $1.50 to 98c
$2.50 Chiffon Silk Waists, each $1.50
25 Dozen Fine White Lawn Waists, from 75c to....... 39c
Also many other special bargains all through our stock.

SALE ALL THIS WEEK

Annual Picnic
ST. JOHN'S PARISH
NADNASSET GROVE
SATURDAY, JULY 25th
BALL GAME, SPORTS AND DANCING
Auto transportation from Postoffice to grove.
ADMISSION 25c

THE KASINO
Dancing Every Night and Saturday Afternoon.

ROYAL THEATRE
Always Cool 488 Merrimack St.
Wednesday and Thursday
"Perils of Pauline"
Ninth Episode
And an All Star Program of New Attractions.
ADMISSION 5 and 10 CENTS

IF IT'S AT THE
OWL
IT WILL BE GOOD
The Only Theatre in the City Giving Open Air Performances
Wednesday and Thursday,
"FANGS OF HATE"
3 part feature. Also "The City," in two parts. "The Newer Woman," and others.
JACK DALTON, Soloist
ADMISSION ......5 and 10 CENTS

EXCURSION
$2.00 TO LAKE WINNIPESAUKEE
From LOWELL
Tuesday, July 28
Tickets good on Regular Trains
A FOUR HOUR SAIL
Constantly changing vistas of the mountains, with settings of islands, villages and shifting natural beauties.
Every minute furnishes a new delight.
AND THE AIR
That's what will do you good; and guarantee a hearty appetite for lunch which can be secured on the boat you desire.
For Tickets and detailed information call at Local Ticket Office.
BOSTON & MAINE RAILROAD
C. M. BURT, GENERAL PASSENGER AGENT.

THE WEATHER
Fair with slowly rising temperature tonight and Thursday; west winds.

THE LOWELL SUN

7 O'CLOCK

ESTABLISHED 1878 | LOWELL MASS. WEDNESDAY JULY 22 1914 | PRICE ONE CENT

Murderer Commits Suicide

WORK WILL BEGIN ON THE BOULEVARD PLANT

As Soon as Money is Available—Mayor Murphy Receives Semi-Annual Reports From the Sub-Departments — Painters Scrap on Aiken Street Bridge

James H. Carmichael, commissioner of water and fire protection, stated today that work on the filtration plant for which $225,000 was voted by the municipal council last night will begin just as soon as the money is available.

"The order," said Mr. Carmichael, "will not become operative until ten days have passed. Then it will probably take three or four days to get the money. By that time I think we will have material on the ground and will be in a position to start some of the work. We hope to be able to complete

Concluded on page five

EAGLES' DEGREE TEAMS

HELD COMPETITION AT NEW HAVEN—LOWELL TEAM FAILED TO WIN A PRIZE

The degree team of the Lowell Aerie of Eagles competed for a prize at New Haven, Conn., last Monday but lost, as the winners were Torrington team first, Lawrence second and Pittsfield, third. The prizes were of $150, $100, and $50 respectively and checks for that amount were presented to the winning teams in Eagles' hall last night before a large and enthusiastic audience of Eagles when the winners were announced.

The judges were Captains H. A. Becke, Company D, Second regiment; J. A. Haggerty, Company C, and H. C. Ward, Co. F, and the awards were made on number of men, appearance and neatness, precision in movements and diversity of movements. Torrington was given a rating of 97 per cent., Lawrence of 94 1-2 per cent., and Pittsfield of 92 1-2 per cent. The other teams which entered, and the ratings given to each by the judges follow: Webster, Mass., 90 1-2 per cent.; Hyde Park, Mass., 84 1-2 per cent.; Lowell, Mass., 83 1-2 per cent.; Southbridge, Mass., and Leominster, Mass., 79 per cent. each.

The competition drill was held in the open air and was watched by a large crowd.

LIKE NEW HAVEN TRANSACTIONS

WASHINGTON, July 22.—Charges that purchases of branch lines by the Southern railroad were comparable to the New Haven transactions were made today by B. L. Dulaney of Bristol, Tenn., before the senate committee investigating charges that the railroad discriminates against Charleston and other southern ports at the behest of a coal trust. "These deals show how millionaires are made," declared Dulaney. Chiefly his charge rested on what he said was the sale of the Virginia and H. K. McHarg, a director in the latter at a profit of $4,000,000.

4% 4%
LOWELL INSTITUTION FOR SAVINGS
1829-1914
INTEREST BEGINS AUGUST 1
18 SHATTUCK ST.
4% 4%

THE CHALIFOUX CORNER

HARMONY—They say that a cow must have pleasant surroundings, free from annoyance of all kinds, if you expect her to do her best as a milk producer. Well, we are convinced that it is equally true when it comes to producing work or producing satisfied customers. Everyone prospers on harmony. Harmony builds up and discord tears down. The Lord only gave us so much energy, and if it is used to go ahead with you will get a good deal further than if a portion is used to back up with.

MILITANT DISTURBANCE

WILD TUMULT IN COURT—POLICE ASSAULTED AND WINDOWS BROKEN

BELFAST, Ireland, July 22—A crowd of militant suffragettes today created a wild tumult in the assize court and its vicinity when Miss Dorothy Evans, an official of the Belfast branch of the Women's Social and Political union, was brought up for trial on the charge of having in her possession explosives for the purpose of committing a felony. Miss Evans was arrested in the house of the lord mayor of Belfast.

The disturbance caused by the suffragettes who broke windows and savagely assaulted the police, was so great that proceedings had to be suspended for a time.

SENATE CONFIRMS MURRAY

WASHINGTON, July 22.—The senate today confirmed the nomination of Congressman William F. Murray for postmaster at Boston.

Crescent orch., Crystal Lake, Thurs.

AN INTRODUCTION TO A FAITHFUL FRIEND

Is a 5 days' trial of an electric toaster.

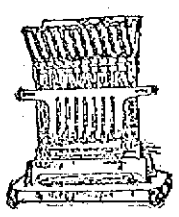

Our special July sale will enable you to keep up this acquaintance for $2.95.

Telephone 821 for an introduction.

Lowell Electric Light Corp.

50 Central St.

ESTABLISHED 1882
J. F. O'Donnell & Sons
UNDERTAKERS
Complete equipment for city or out-of-town funerals.
A chapel where services may be held or bodies kept when desired. Advice and information given.
Telephones:
Office, 439-W Residence, 439-R
318-324 MARKET STREET, COR. WORTHEN

"DIAMOND CHIP" ROBINSON KILLED HIMSELF IN CELL

Gunman Who Shot and Killed Police Inspector Norton in Boston on June 19 Took Steel Shank Out of One of His Shoes, Severed Artery in Neck and Bled to Death—Alleged to Have Committed Four Murders

BOSTON, July 22.—Suicide ended today the adventurous career of Lawrence E. Robinson, who while posing as a gentleman was alleged to have committed four murders and an unknown number of jewelry robberies.

The body was found in the cell at the Charles street jail where he had been confined since June 19 when he shot and killed Police Inspector Thos. J. Norton while resisting arrest on a charge of murder and robbery preferred by the police of Grand Rapids.

The instrument of death was a steel shank four inches long and an inch wide which he had removed from his shoe and the edge of which the prisoner had sharpened on the iron bars of his cell window. The medical examiner found two wounds, one an inch and a half in length, on the left of his neck that opened the jugular vein, another on his left wrist, where an artery had been cut. Robinson died

Concluded on page five

BURNED A BABY

Other Children Set Fire to Its Crib—Mother Saved Life

A small baby had a narrow escape from being burned to death this afternoon at 9 Queen street, when a fire was started in the crib in which it was sleeping, by children who were playing with matches. Fortunately the mother of the child discovered the fire in time to save the little one's life. The baby, however, was burned about the arms.

The fire occurred in the home of Mr. and Mrs. W. E. Elwell at the address stated. Mrs. Elwell left her child in the crib and was working in an adjoining room. In the meantime other children secured some matches and lighted the child's clothing. The screams attracted the attention of the mother who succeeded in extinguishing the blaze. The child's wounds were given treatment by the family physician. A still alarm summoned the members of the fire department.

Still Alarm

A still alarm this afternoon called the members of the fire department to a house at 9 Chestnut street where a neighbor had discovered smoke issuing from a window. Investigation showed that the proprietor of the house had left some vegetables on a gas stove and these were burning when the firemen entered. The building is owned by Joseph Flynn.

$580,808 FOR SALEM

CONTRIBUTIONS CONTINUE TO REACH THE HEADQUARTERS AT BOSTON

BOSTON, July 22.—Recent contributions to the Salem fire relief fund have brought the total up to $580,808. It was announced today from the office of Gardiner M. Lane, the treasurer. Mrs. Oliver Ames, Sr., of North Easton has given $1000, citizens of Worcester an additional $2000, citizens of Portland, Me., $1600, citizens of Canton $1460 and citizens of Stoneham $1,251.

The women's city club of Boston has also turned over to the treasurer $2,186, the proceeds of a tag day at Salem, July 6.

PUTNAM HEARING

Will be Resumed at City Hall Tomorrow Morning at 9.45

The hearing on the charges preferred by Charles J. Morse, commissioner of streets, will be resumed in the aldermanic chamber at city hall tomorrow morning at 9.45 o'clock. Mayor Murphy stated today that he expected the evidence would be all in tomorrow and there is a bare possibility that the arguments might be made tomorrow, though he was rather of the opinion that the arguments would be made later.

NOMINATED BY WILSON

WASHINGTON, July 22.—President Wilson today nominated Clarence Ashford of Honolulu to be first judge of the first circuit court and W. S. Edins, also of Honolulu to be judge of the court of the second circuit in Hawaii.

POLITICS PREDOMINATE IN PARIS MURDER TRIAL

While Court Was Assembling Today Newsboys Were Shouting an Extra Edition of Paper Which Contained Page Article Denouncing Murdered Editor—Exciting Scene in Court

PARIS, July 22.—Politics was the predominating factor today in the trial of Madame Caillaux for the murder of Gaston Calmette, editor of the Figaro. The French government was understood to be greatly concerned in regard to the diplomatic documents mentioned at yesterday's hearing as having been in the possession of the assassinated editor and later handed over to President Poincare who passed them on to the foreign office.

Senator Martin, acting minister of foreign affairs, was up most of the night and active interchange of telegrams took place between him and Premier Vivani, now in Russia with the president.

Joseph Caillaux, the prisoner's husband, and Fernand Labori, her counsel, made a vehement demand that the documents should be produced in court. It is understood that the premier anticipating such a demand, left instruc-

Continued to page five

Third Edition

YOUNG MARRIED WOMAN DISAPPEARED SUDDENLY

Mrs. Alice Chandler-Irving, Wife of Billerica Man, Missing Since July 13—Police Trying to Find Her — Daughter of Tewksbury Selectman

The sudden disappearance from home of Mrs. Alice Chandler Irving, daughter of Selectman J. K. Chandler of Tewksbury and wife of Milford Irving of Billerica, has caused her relatives and friends to entertain fears for her safety and at the present time the Billerica and Lowell police are making a search to learn of her whereabouts. Mrs. Irving, who is an attractive young woman of 28 years, has not been seen by her husband or friends since Monday, July 13, and her sudden departure is still a mystery.

MRS. ALICE CHANDLER IRVING

For several months the missing woman had resided in Billerica where her husband is employed at Backer's greenhouses. Previous to the day of her disappearance she was about the house the same as usual and did her daily work, going to the stores in the village several times. When her husband left their home early in the morning she was apparently in good spirits and showed no signs of making preparations for an exit; but when he returned she had gone and taken with her a small amount of clothing. She left no clue which gave any information as to her destination and the question of her whereabouts is puzzling the police of both towns.

When Mrs. Irving left her home she wore a small round hat partly covered with orange ribbon and a light blue sack coat. What sort of dress she had on is not known.

Mrs. Irving was 28 years of age, medium height, fairly stout, had light blue eyes and dark hair which was cut quite short. She was known to be attractive and had a good education, being able to talk interestingly upon current matters. In November, 1912, she was committed to an asylum at Westboro and after receiving treatment until October, 1913, she was allowed to go home as the physicians stated that her condition was very much improved. Since that time she has appeared to be in very good health; but it is believed that the malady may have returned and that while temporarily deranged she wandered away.

With the few facts in hand the Billerica police have been working on the case since her disappearance, but as yet they have found no one who could give information as to the young woman's whereabouts.

The outskirts of the town have been thoroughly searched and many of the camps in Billerica have been investigated, lest she might have taken up her abode in one of them. Today the Lowell police were asked to do what they could to help in finding her.

MAY ELECT LOWELL MAN

MEETING OF DISTRICT COUNCIL, UNION ST. JEAN BAPTISTE, TO BE HELD IN NOVEMBER

The quarterly meeting of district council, No. 5, Union St. Jean Baptiste d'Amerique, which was scheduled to be held in Salem, Mass., on Sunday, Aug. 2, was cancelled on account of the recent conflagration in the Witch City.

The next meeting of the council will be held in this city under the auspices of J. N. Jacques council on the first Sunday in November. The affair will consist of a high mass at St. Louis' church at 9.30 o'clock, followed by a dinner and a business meeting at the parochial hall in the afternoon.

The result of the recent recruiting contest will be announced and the members of district council, No. 5, feel confident of winning the first prize. A feature of the meeting will be the election of officers for the ensuing year and it is probable that a Lowell man, Joseph Carrier, will be chosen president.

If you want help at home or in your business, try The Sun "want" column.

WANTED
Young lady of good address to solicit special advertisements. Must be able to give references. Steady employment for the right person. One acquainted with the city preferred. Apply in person during business hours at The Sun office.

JAS. E. O'DONNELL
Counsellor at Law
Room 220. 45 Merrimack St.

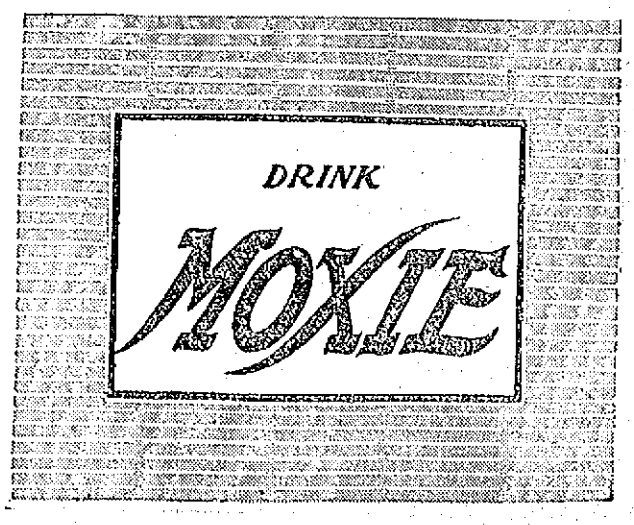

AT PUBLIC PLAYGROUND

Children are Happy in Following Directions of the Supervisors—Rowdies Give Annoyance

This is the kind of weather that will bring throngs of children to the playgrounds, and although the official opening of the places of amusement does not take place until 9 o'clock in the morning, long before the time set, hundreds of children stroll out of their homes and rush to the commons, where they spend the day in a manner satisfying both to themselves and their parents, for the latter are well aware of the fact that when their children are on the playgrounds they are in good company and under close surveillance.

The writer went to the North common playground this morning and he was given a demonstration by the boys and girls who were enjoying their favorite games. As one of them informed the writer the children like to read about the playgrounds in the Sun.

It was reported by many of the boys this morning that adults gather in the vicinity of the playground district and bet money, and one little fellow reported to this, saying that if it is proper for men to gamble on public parks, he could see no reason why card playing was prohibited on the playgrounds.

Another fact brought to the attention of the reporter was the large number of intoxicated men who spend their time from morning till night on the common sleeping on benches or grumbling among themselves. It seems that there is a certain gang of men who occupy the benches on the border of Fletcher street and they are not the most desirable characters. An occasional visit is being paid to a nearby wine store and when these characters are in an intoxicated condition they use profane language and set a very bad example for the children. But fortunately the supervisors keep a close watch on the children confined to their care and keep them away from that part of the common as much as they can. Perhaps the clean-up campaign will regulate this abuse.

Now, coming back to the real object of this story, it is very interesting to watch the children taking orders from their supervisors and the clean amusement that is derived from the playgrounds. The chief attraction on the playgrounds is without doubt the swings. On the North common there are 14 of them and all are kept going from morning till night. The children, boys and girls, seem to delight in this particular amusement and it is fair to assume that 14 more swings on that playground would mean a lot for the youngsters. Usually a row of boys and girls is seen awaiting their turn to swing. The children, as a rule, are allowed three or four minutes to swing and then the supervisor steps forward and allows others to enjoy this amusement. Youngsters two and three years of age spend most of their time swinging and they simply delight in this sport. The teeters are also well patronized, while the slide is also a favorite among the smaller children. It is said that a number of dogs share the amusements of the children on the slide and often two or more dogs are seen climbing the stairs in the rear of the slide and then in a half-sitting position slide down the wooden run, much to the delight of the little ones.

On the Clark street end of the common Supervisor Reynolds has his hands full in conducting baseball games and other sporting events for the boys. Basketball, volley ball, captain ball, quoits and other games are enjoyed, while athletic feats, such as high jump, hop, step and jump, frog jump, vaulting, etc. are also much in evidence. Mr. Reynolds is a favorite among the boys and of course there is a reason, for he is with them all the time and he makes it his business to see that all are well treated. He will not allow the big bullies to lord it over the little fellows.

Miss Mary C. Joyce, supervisor for the girls, has selected a fine spot under a large shady tree opposite the Morrill school where she directs industrial work. Seated around her can be seen 15 or 20 little tots, all handling the needle in doing fancy work. The girls find great amusement in this and they realize that what is learned on the playgrounds will be of some utility later on.

Miss Margaret Sullivan has a class of girls for industrial in the school building while Miss Anna McNabb teaches games and helps the younger ones to enjoy themselves. Miss Helen Hickey has got them all going with her story telling and the little ones delight in listening to her. She is a great hand for amusing the small children and they are all much attracted to her.

All in all the playgrounds is the scene of large and happy gatherings each day and boys and girls seem to appreciate what is being done for them by the way they conduct themselves, and much credit is due the supervisors and their assistants for the way the children are being brought up.

The automobile, alleged to have been purchased by Hector Beaudoin from the Cole Motor Co. of Boston with a worthless check, was yesterday taken from this city to Boston by a representative of the Boston company. The Boston police state that Beaudoin will be wanted in the Hub as soon as the local court has finished with him.

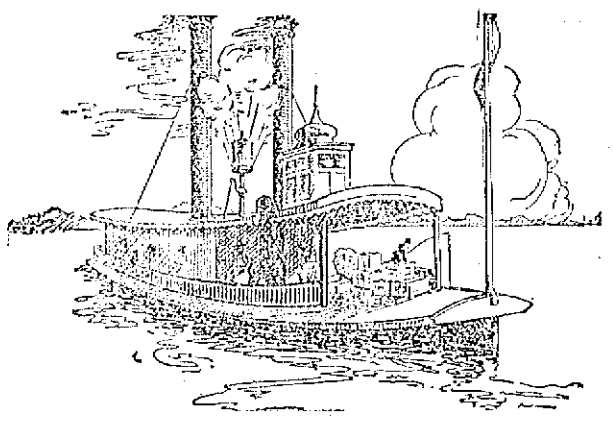

Once Upon a Time

there was a Mississippi steamboat with a whistle so big that every time it blew, the boat stopped. The whistle took all the steam.

There are lots of people today who exhaust all their energy every time they "blow their whistle."

The trouble is, they have no reserve to carry them through the average duties of every-day life.

Human strength and energy are obtained from food. And it is plain that it must contain the vitalizing elements which the system can take up and store as reserve power for occasions, not only ordinary, but extraordinary.

Grape-Nuts

is the food for strength and energy.

"THERE'S A REASON"

Made of wheat and barley, it contains all the nourishment of the grain, including the vital mineral salts—a combination that builds brain, brawn and nerve.

Grape-Nuts is the ideal hot weather food. Concentrated—easy to digest—easy to serve—crisp—delicious!

—SOLD BY GROCERS EVERYWHERE.

LADY LOOKABOUT

This is a season of color in fashions. Sometimes the summer is a white season. There is no doubt about this being a season of coloring. Sunday I passed a church from which the congregation was emerging. Massed together the colors were kaleidoscopic and really pleasing to look upon but as individuals and small groups gradually detached themselves from the throngs, monstrosities in color-combinations were evident. That horrible shade of orange known as tango predominated. I cannot help thinking that the person who foisted that color upon gullible femininity as correct, must have had a grudge for the sex. He (I feel it was a he) has much to answer for. The color was used largely for gowns and hats, but unfortunately, seldom on the same person. Pink and rose in combination with it were frequently to be seen. Whether this was due to the absence of color harmony in the person's make-up, or to a feeble attempt at matching colors, I know not. I rather incline to the second view, as I saw more than one orange straw hat trimmed with rose pink, besides it is a much more charitable view. As I walked on with the throng, my calculations were upset in more than one instance by seeing different persons turn in at door yards, where tiger lilies bloomed up by jowl with pink hollyhocks and crimson ramblers. I gave up the problem, but would like to suggest to our local teachers of art that a course in color harmony would not be amiss in the public schools.

Lowering Car Steps

No more important piece of legislation looking to the comfort and peace of mind of thousands of men, women and children in Massachusetts has been enacted by the present legislature, than that regulating the height of street car steps. Old and young of both sexes have long felt the necessity of correcting the evil of the high step, but no notice was taken of the complaints of hardship by those in authority until the matter was taken up by the municipal officials of Worcester, backed by the many women's organizations of the state, to whom great credit is due. The high street car step has long been the subject of merriment on the part of the wag who could see in it inconvenience to no one save the woman clad in a narrow skirt, but it has been a poor subject for joking, as many sprained ankles, bad falls and internal injuries to men as well as women have proved. After July, 1915, no step will be more than 15 inches from the ground. It is one more piece of excellent legislation accomplished by women's organizations through that most difficult and unsatisfactory of all methods, but the only one at present available to women—the indirect method.

Bryan for Women's Rights

So Secretary Bryan has seen fit to come out strong for equal suffrage. In a glowing speech he refutes every argument of the antis and with a grand flourish finishes by exclaiming that he cannot seek for himself what he would not share with his wife. Of course the acquisition to the ranks of suffrage of a man of Mr. Bryan's standing is helpful, but it seems to me that its greatest value lies in the fact that it is a sure indication of the trend of public sentiment on the question. It is no longer the occasion for a sensation to have a man of high political station affiliate himself with the equal suffrage cause. In my humble opinion it is a much greater cause for comment when a man of high political standing or aspiration elects to remain outside the fold. A word to the wise—jump on the wagon while it is passing. Then in a year or two you will be able to look wise and say, "I told you so," instead of becoming a grouch out of time with the universe.

Local Hall of Fame

For the commercializing of every commercializable thing, the American people are most certainly in the lead. I have just been glancing over the list of names which comprise Boston's hall of fame, and almost sacrilegious as it may seem, much of my acquaintance with several of the names is in connection with commercial products. The notable John Harvard and the college he founded suggest a well known liquid refreshment of local fame and manufacture; John Hancock stands for life insurance in my mind rather than for a signer of the Declaration of Independence; Rumford's baking powder means more to me than Count Rumford, and so on. The list contains names of persons from almost every walk of life, women as well as men, with one prominent exception; there are no women school-teachers mentioned. Of course this is an oversight. Boston has produced many famous women teachers. There were probably too many to choose from. Lowell should have a hall of fame. We have had many famous men and women here. The fact that only names of persons who died previous to 1900 are admitted to the lists, prevents many heart-burnings. What I would really like to see is a hall of fame made up of names famous in Lowell since 1900, and of persons still living. I do not think I would care to be on the committee chosen to pick the names, but I would like to read them.

Outing for Clerks

The day annually given by merchants to their clerks for an outing entails a financial loss on the part of the merchants which should be appreciated by the public. I have been told by one of our leading merchants that when a store is closed for any reasons, the lost sales are never made up. This is true also of stormy days when shoppers do not venture out. He tells me that when a stormy Saturday occurs and the sales fall off, the public are prone to think that the following Saturday sales will make up the loss. This is not so. The following Saturday sales are never doubled, or even apparently increased by this cause; a day gone is lost forever. Therefore, financially, the outing day is a loss to merchants, but in terms of efficiency, it's value cannot be over-rated. It makes for good feeling between employer and employe, and it serves to make the interests of the one, the interests of the other. It is an excellent institution for both parties and may it long flourish.

Peace Centennial

I have just been reading the details of a magnificent ball held in London last week in observance of the centenary of peace between the United States and England, and I wondered if any such notice of the occasion had been made in this country. I have not heard of any, and I wonder if we are as a nation, as great lovers of peace as are our English cousins. Off-hand, I would say we are, recalling England's reputation as a nation ever ready to plunge into warfare, and yet I fear we are prone to parade before other nations with a chip on our shoulder. At any rate, modern warfare has not the terrors for us which it held in the days of our fathers and mothers. I trust the change in our attitude towards it, is due to modern methods of warfare, rather than to a nation-wide callousness to its horrors.

Billboard Advertising

On the road to Lakeview is a large rock on which is painted a sign advertising a certain cigar. Directly on top of the letters is another sign advertising a certain liniment,—something very good for both man and beast. The cigar advertisement is almost entirely submerged in the paint of the liniment sign. I suppose as long as there are commodities to be sold, this form of advertising will flourish. The wonder is that a merchant who pays out his money for advertising does not require some assurance that his advertisement will stand unmolested for a specified length of time.

Sometime, probably, merchants will come to realize that the actual advertising is done in the newspapers. These are purchased and taken into the homes to be read, studied by the various members, and here the merchant may be assured of a "hearing;" his advertisement appears in a space of its own, with no possibility of some other advertisement being printed over it, but the chances that his goods advertised on a rock, will appeal to a hit-or-miss throng on pleasure bent, are exceedingly slim.

Drowning Accidents

When almost every newspaper we take up during the warm weather, recounts drowning accidents, it seems that something should be done to prevent this useless waste of human life. Two ways are open,—either keep people away from the water, or instruct them in swimming. The first is clearly impractical, if not altogether impossible. The second is not only practicable, but a wholesome suggestion. Swimming pools with instructors should be maintained in every city. Failing this, every parent should see to it, that his sons and daughters learn to swim, and while the pulmotor in the hands of a skillful physician may occasionally save a life, learning to swim is the ounce of prevention.

LADY LOOKABOUT.

AMONG THE TOILERS

Lowell unions are as high in standing as any in the state.

Paul McCaffrey of the Hamilton mills is spending his vacation, as usual at Hampton beach.

John Donaldson, employed at the Proscott mills will spend two weeks at Newark, N. J., in the near future.

The union that is chartered on Monday and strikes on Tuesday will meet its Waterloo on Wednesday.

James Buckley, formerly employed at the Bigelow Carpet Co., has accepted a position with the street department.

Percy Merrill of the Heinze Electric Co., his returned from a week's vacation at Nantasket beach.

A certain young lady employed at the Barry Shoe company, is wondering just what became of her umbrella.

Arthur Sullivan, formerly employed at the Merrimack mills has accepted a position with McMahon Bros., plumbers.

Miss Sadie Lawson of the U. S. Bunting Co., has returned from a delightful vacation spent at Hampton beach.

William Taft, formerly employed at the Federal Shoe company, has accepted a position with the Barry Shoe Co.

John Scanlon of the Lawrence hosiery has returned from a visit to relatives in Boston.

John Riordan, employed at the Federal Shoe company, will spend the last two weeks of August at Salisbury beach.

Edward O'Neil of the Saco-Lowell shops has returned to work after spending a week at his camp on the lower Merrimack river.

Miss Catherine Heslin of the Bay State mills, is spending the two weeks at York beach. She is accompanied by Miss Mary Broderick.

Eddie Tranue of the Middlesex mills and Joseph Hoyle of the Bay State mills, are spending the week at Revere beach.

Miss Etta Delaney of the U. S. Bunting Co. will spend the first two weeks of August at Atlantic City with relatives.

The many friends of Miss Alfreda Johnson of the U. S. Bunting company, will be pained to hear that she is confined to her home with illness.

John Brennan, formerly employed at the Heinze Electric Co., of this city is now working for the General Electric Co., of Lynn.

Thomas Clark of the Lowell Bleachery, well known in this city as a singer had a delightful time last Sunday at the outing.

Union troubles seem to have been settled at the Boston & Maine repair shops and everything is running along smoothly.

The International Brotherhood of Electrical Workers which is organizing in this city is bound to come along at a rapid rate.

When it comes to stringing out sweet melodies on the violin you've got to hand it to Fred Porter of the Mason Safety Tread Co.

James Rogers, formerly employed by the Bay State Railway Co., is now with the Northern Waste Co. of Warrenville.

The Misses Anna J. Conroy and Etta Sullivan, formerly of the Barry Shoe company, will spend the next few weeks in New York and Washington, D. C.

The Tremont & Suffolk baseball team will play the fast aggregation of ball tossers from St. Columba's parish Saturday, July 25. Players, take notice!

The Ideal Comb Co., is at present rushed with orders. For a time business was a little slack at this plant but it has picked up wonderfully in the past few months. Hon. James B. Casey says that he expects business to continue good now that it has started.

If you are absent from meetings, and the union is not conducted to your liking, perhaps you are partly to blame. You have full opportunity to make your views known, and if they be sound they will to a great extent be beneficial to all concerned.

Mike Wrenn of the Bigelow Carpet Co., will be a busy man this week. Thursday afternoon he is entered in a three mile swim at Lakeview and Saturday he will compete in the water events which will be held under the auspices of St. John's church, of North Chelmsford, at Nabnasset pond.

The employes of the Lowell Felt Co., will hold a fishing excursion next Saturday. The last trip which was held some weeks ago was a tremendous success, but the employes are unanimous in their opinion that the next will be still better.

Ralph Pike of the Middlesex hosiery holds the record from all accounts for picking blueberries. Last Saturday he took two large baskets and journeyed to Whipple Swamp. He picked nothing but blueberries for 10 hours and journeyed home with 17 quarts.

Miss Mary Devlin of the Bigelow Carpet Co., has returned to work after enjoying a three weeks' vacation which she spent in entertaining a cousin, Mr. Stephen McCormack and Mr. and Mrs. John Fisher of Brooklyn, N. Y. Mr. Fisher is a retired police officer and when a boy worked in the Carpet mills of this city.

Reports showing a gain of 69,756 members of affiliated unions for April, 1914, over 1913 have been made public by Secretary Morrison of the American Federation of Labor. The total paid up membership for April, 1914, was 2,069,157; that of April, 1913, was 1,999,401.

J. Frank Burke, formerly of this city is making good with a vengeance in union circles in Waterbury, Conn. He is now secretary of the Waterbury Central Labor union and District Organizer of the American Federation of Labor. After leaving Lowell, Mr. Burke was for quite a while connected with the Waterbury Evening Democrat, which he left to take up his present duties.

The Woodbines, a party of young men employed in the mills and factories in and around this city have opened their camp on the banks of the lower Merrimack river. Leo Rheault and Joseph Tansey are at present spending their vacations at this beautiful place. The camp is ideally situated amongst a group of tall pines and is said to be one of the finest on the river.

Do those who attack Samuel Gompers and others in the labor movement really think that they are lifting any burdens from the oppressed or adding one ray of sunshine to any life? When it comes to a scrap the Scrapp family has nothing on one Samuel Gompers, who can hand out some chunks of highly peppered victuals which will give cramps to those whose lungs seem to be leather goods.—Indianapolis Union.

An error was made in naming the teams which will oppose each other at the Tremont & Suffolk outing in last week's paper. Instead of the Appleton "outlaws" playing the Tremont "Feds," the Massachusetts "warriors" will oppose this speedy team. The "Feds" have acquired a twirler by the name of Doc Farrell to do the box stunt and from all accounts he is a world-beater.

The big game between the Plymouth mill team and the Tremont & Suffolk regulars will be of much interest, as Arthur Bressette, one time leader of the Lawrence team, is now a full-fledged Tremont regular and is anxious to hand his former teammates a good trouncing. Allen and Dube will be the battery for the Lowell boys.

The committee in charge of the outing would like to hear from some quoit throwing teams to arrange contests for the outing. A mill relay team is wanted to compete against the Tremont & Suffolk cinder stars. McGaughy will captain the T. & S. relay team.

Carpenters Held Meeting

The members of Carpenters' union, local 49, held a largely attended and enthusiastic meeting in Carpenters hall in the Runels building last evening. A grist of routine business was transacted and two new members were admitted. Five applications for membership were also received, and these were turned over to the investigating committee. Many of the members made interesting remarks on the good of the union. The secretary-treasurer's report showed the union to be in a flourishing financial condition. It was announced that at the next meeting, matters of importance will come up

Continued to page four

If you want help at home or in your business, try The Sun "want" column.

THE BON MARCHE DRY GOODS CO.

OUR GREAT SEMI-ANNUAL

SURPLUS STOCK SALE

In progress all this week presents you with the opportunity to purchase reliable seasonable merchandise at

A Saving of 1/3 to 1/2

From the regular prices.

TAKEN TO WORCESTER

JOSEPH W. BLAIS, ALLEGED WIFE MURDERER, WILL BE UNDER OBSERVATION AT ASYLUM

As a result of a conference between Judge Keating of the superior court, Assistant District Attorney O'Donnell and Attorney William A. Hogan, held in the lobby of the court house at East Cambridge yesterday, Joseph W. Blais, the Lowell man who told the police several weeks ago that he murdered his wife, will be sent to the state asylum at Worcester for observation. Judge Keating was informed of the details of the case and also told that Blais had been acting queerly since being committed to the Lowell jail. He will be taken from the jail to Worcester immediately and his condition will be submitted at the next session of the superior court at Cambridge.

"THE COUNT"

brings with him good news for everybody.

Watch tomorrow's paper. He has a lot to say and he is a good talker.

July Clearance Sale

300 Trimmed Hats 98c, $1.98, $2.98, $3.98

Children's Hats 49c, 98c

Panamas, $1.98, $2.98

Shapes.....49c, 98c

Lot of Flowers, Each 10c

Head & Shaw

"THE MILLINERS"

35 JOHN STREET

AUTOMOBILE DIRECTORY

Abandon the idea that you can't buy supplies as cheaply in Lowell as elsewhere, by trading at the Boston Auto Supply Co., 96 Bridge st. Tel. 3605. Open evenings.

Accessories Largest stock of Auto Supplies in town. Pitts Auto Supply, 7 Hurd st. Phones 62-W, 52-R. Open evenings.

Anderson's Tire Shop Agent for all leading makes of tires. Vulcanizing of all kinds a specialty. Telephone 3341-W, shop; 3341-R, residence. Accessories and supplies. 129 Paige st.

Auto Tops Made and recovered, auto curtains and doors to order; also full line of greases, oil, and sundries. Donovan Harness Co., Market street.

Auto Supplies A complete line at the Lowell Motor Mart, New Majestic building, 447 Merrimack street, corner Tilden street. S. L. Rochette, proprietor. Tel. 3780.

Auto Tires All makes at the right prices at the Lowell Motor Mart, cor. Merrimack and Tilden streets.

Buick Lowell Auto Corp., 81-91 Appleton st., Phone 3137

Cadillac Walter Perham, Agent. Tel. 2576-M. Service station, Sawyer Carriage Co., Worthen st. Tel. 354.

Ford Automobiles and Ford repair parts at the Lowell Motor Mart, New Majestic building, 447 Merrimack street, corner of Tilden street. S. L. Rochette, agent. Tel. 3780.

Glass Set In wind shields and auto lamps, by P. D. McAuliff, 43 Schafer st. Tel. 4095-M.

Heinze Coils Coil Parts, Spark Plugs and Magnetos at Lowell Motor Mart, Merrimack st., next to city library.

Indian and Pope Motorcycles at George H. Batchelder's, Post Office ave.

Overland M. S. Feindel, Phone 3188, Davis Square.

Reo Geo. F. White, Agent. Supplies. 35-35 Branch st. Tel. 552 and 4432-M.

Saxon Roadster Pioneer Cycle Car Agents, The Jem Garage Co., 31 Shattuck st. Open storage. Tel. 4197

Stanley GARAGE, 610 Middlesex st. Agent for Metz 22, $475. Telephone 2215-W.

Sullivan Auto Livery Garage 30 Varnum Avenue. Telephone 4559-W

Tremont Garage Auto repairing, vulcanizing, cor. Tremont and Moody sts. P. J. McKenna. Tel. 3142-R.

Tanks Storage for gasoline and oil, self-measuring. Eastern Oil Tank Co., 146 Fletcher st.

STORM CAUSED DAMAGE

Wind and Lightning Wrecks Several Buildings — Thermometer Drops Twenty Degrees

The electrical storm which swept over Lowell and the surrounding country yesterday afternoon brought with it rain, wind and lightning. Much damage was done by the latter.

The storm lasted but a comparatively short time—less than two hours—but made up in intensity what it lacked in length. A northwest wind that blew at the rate of about 34 miles an hour accompanied it, and frequent bolts of lightning threatened various points in New England.

At Nantasket one woman barely escaped death when she was struck by a lightning bolt, and several other women fainted. Telephone service there was paralyzed by the storm. At Quincy several houses were set afire when lightning struck.

The effect of the storm in Boston was to drive the thermometer down 20 degrees within a few minutes. A fall of .24 of an inch was recorded at the weather bureau, but on the outskirts of the city the fall was heavier.

The storm struck Lowell about 2 o'clock and reached Boston at 2.45, but was preceded by heavy black clouds that had made their appearance a few minutes before the rain started to fall. It became so dark that in the office buildings it was necessary to turn on the lights, and the boats plying in Boston harbor lit their night lights.

In Boston when the rain began to fall the thermometer on top of the postoffice building registered 86 degrees. Before the storm had passed over and the rain ceased at 4.35, the mercury had dropped to 66 degrees. After the storm 70 degrees at 6 o'clock was the highest point reached by the mercury. At 10 o'clock last night it had again sunk to 66 degrees.

In spite of the low temperature, however, last night seemed fairly warm, due to the humidity, which at 8 p. m. was 85.

The storm yesterday afternoon interfered considerably with the plans of the coast artillerymen encamped on the forts in Boston harbor. The heavy downpour of rain made it necessary to call off all drill for the afternoon. The velocity of the wind threatened for a time to overturn some of the tents, and one on Fort Strong actually collapsed, pinning to the ground two privates.

In Canton a building on the Thomas Bailey Aldrich estate was struck by lightning throughout the progress of the storm and many narrow escapes were reported from the lightning which swept over southern New England and New York.

Boston was one of the coolest cities in the country after the storm. The highest temperature in the country was at Oklahoma City, Okla. In Chicago 94 degrees were recorded. Philadelphia, Pittsburgh and St. Louis had a maximum temperature of 90 degrees.

The weather man's forecast for today calls for fair weather and moderate westerly winds. Tomorrow is also expected to be fair.

"THE COUNT"

brings with him good news for everybody.

Watch tomorrow's paper. He has a lot to say and he is a good talker.

PILES! PILES! PILES!

WILLIAMS' INDIAN PILE OINTMENT

Will cure Blind, Bleeding and Itching Piles. It absorbs the tumors, allays itching at once, acts as a poultice, gives instant relief.

For sale by all druggists, mail 50c and $1.00.

WILLIAMS MFG. CO., Props., Cleveland, Ohio

For sale by Frank A. Burkinshaw

DYS-PEP-LETS GIVE SATISFACTION

This is the statement of many letters from users of these tablets.

A gentleman writes: "I have been troubled with my stomach for years. After trying several remedies I took Dys-pep-lets, and the first tablet helped me. I have purchased two boxes now and would not be without them. I have recommended them to others and they are well pleased with the results."

Dys-pep-lets are pleasant to take and economical. 10c., 25c. or $1 a box.

WRENN ACCEPTS

Will Swim the Revere Challenger Any Distance Over a Mile

Mike Wrenn, Lowell's champion fresh water distance swimmer, has authorized The Sun's sporting writer to make the following reply to the challenge issued by a Revere man yesterday—Wrenn will swim the Revere man in any fresh water the race to be for $50 and expenses and the course to be at least a mile in length.

Wrenn will meet Mr. Blondin, the signer of the swimming challenge which appeared in Monday's editions of The Sun, at The Sun office any night this week which is agreeable to the out-of-town man and there complete all arrangements for the contest.

The local champion is in great shape. His long swim from Nashua to Lowell a few weeks ago did not seem to bother him in the least and it is very probable that if the Revere man cares for as long a swim as this that a new record will be made for the course when the two meet.

TEWKSBURY GRANGE

A well attended meeting of Tewksbury grange was held last evening with about 40 members present. The guessing of the names of 40 kinds of seeds afforded much amusement, and some of the grangers found at the end of the contest that their knowledge in regard to seed species was rather limited. The first prize was awarded to Miss Edith Haines, who had 22 correct answers, and she received 50 cents and a bouquet of sweet peas. Mr. Latham of Chelmsford, overseer of the Grange there, took the second prize, which was 30 cents, while Mrs. Chase carried home the 20 cents that went with third prize. A pleasant social hour followed the entertainment and ice cream was served.

LIEUTENANT GOVERNOR

A. F. FULLER SEEKS PROGRESSIVE NOMINATION—COSGROVE NOT NAMED AS CANDIDATE

BOSTON, July 22.—Following the selection of Joseph Walker as head of the Bull Moose state ticket, the balance of that ticket is rapidly taking shape. Last night brought the announcement through Fred L. Elwell of Malden that Alvan T. Fuller of Malden, an automobile man, will be a candidate for the progressive nomination for lieutenant governor.

This action, according to Mr. Elwell is at the urging of progressives from all over the state. He has taken out nomination papers and is distributing them to be signed.

Mr. Fuller was born in Malden 35 years ago. He entered the employ of the Boston Rubber Shoe company when a lad and worked at the bench there for years.

When bicycles were popular some years ago Mr. Fuller opened a little bicycle repair shop in Malden. He entered the automobile business about 10 years ago and was very successful in this business. He represents the Packard Automobile company in New England.

Mr. Fuller was a republican prior to the split in that party.

Judge John Hildreth of Holyoke, a former member of the republican state committee, has announced his candidacy for the progressive nomination for attorney general, and Dr. Frederick P. Glazier of Hudson, also a former republican state committeeman, is a candidate for state auditor. Dr. Glazier joined the progressives in 1912 and has been the party's candidate in the 5th Middlesex senatorial district.

Another candidate for the progressive nomination for state auditor is said to be J. Frank Drake of Springfield.

Nelson B. Clark of Beverly, a member of the progressive state committee, wants the party's nomination in the 6th congressional district, now represented by Congressman Augustus P. Gardner.

LOWELL, WEDNESDAY, JULY 22, 1914

A. G. POLLARD CO.

THE STORE FOR THRIFTY PEOPLE

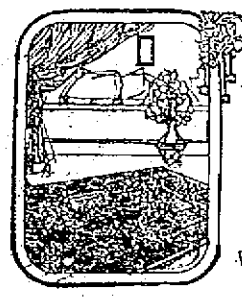

CARPET AND RUG SPECIALS

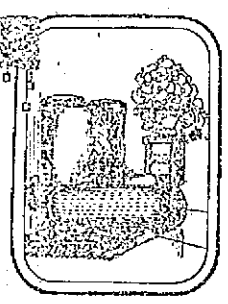

Savings of 1-3 to 1-2 will be effected if you take advantage of these most unusual reductions.

Size 6¾x9 ft., TAPESTRY, PERFECT, $9.00 SAMPLE $6.98
Size 8¼x10½ ft., TAPESTRY, PERFECT, $12.00 SAMPLE $9.00
Size 8¼x10½ ft., SEAMLESS TAPESTRY, PERFECT, $15.00 SAMPLE $10.00
Size 9x12 ft., SEAMED TAPESTRY, PERFECT, $15.00 SAMPLE $10.00
Size 9x12 ft., SEAMLESS TAPESTRY, PERFECT, $18.00 SAMPLE $12.00
Size 11¼x12 ft., SEAMED TAPESTRY, PERFECT, $20.00 SAMPLE $12.50
Size 11¼x12 ft., SEAMLESS TAPESTRY, PERFECT, $22.50 SAMPLE $13.50
Size 8¼x10½ ft., SEAMED VELVET, PERFECT, $25.00 SAMPLE $13.98
Size 9x12 ft., SEAMED VELVET, $29.00 SAMPLE $14.98
Size 8¼x10½ ft., SEAMLESS VELVET, $27.50 SAMPLE $15.98
Size 9x12 ft., SEAMLESS VELVET, PERFECT, $29.50 SAMPLE $17.98
Size 11¼x12 ft., SEAMED VELVET, PERFECT, $35.00 SAMPLE $19.98
Size 6x9 ft., BODY BRUSSELS, $20.00 SAMPLE $10.00
Size 8¼x10½ ft., BODY BRUSSELS, $25.00 SAMPLE $14.98
Size 9x12 ft., BODY BRUSSELS, $27.50 SAMPLE $14.98
Size 8¼x10½ ft., BODY BRUSSELS, PERFECT, $29.00 SAMPLE $17.98
Size 8¼x10½ ft., BODY BRUSSELS (Extra Heavy), PERFECT, $31.00 SAMPLE $19.50
Size 9x12 ft., BODY BRUSSELS (Extra Heavy), PERFECT, $32.50 SAMPLE $19.98
Size 9x12 ft., BEST BODY BRUSSELS, $35.00 SAMPLE $21.50
Size 4½x6½ ft., BEST AXMINSTER, $10.00 SAMPLE $6.98
Size 6x9 ft., BEST AXMINSTER, IMPERFECT, $19.00 SAMPLE $9.98
Size 6x9 ft., BEST AXMINSTER, PERFECT, $20.00 SAMPLE $12.00
Size 6¾x9 ft., BEST AXMINSTER, IMPERFECT, $22.00 SAMPLE $9.98
Size 6¾x9 ft., BEST AXMINSTER, PERFECT, $22.50 SAMPLE $12.50
Size 7½x10½ ft., BEST AXMINSTER MISMATCHED, $25.00 SAMPLE $12.50
Size 8¼x10½ ft., BEST AXMINSTER, MISMATCHED, $28.00 SAMPLE $14.98
Size 8¼x10½ ft., BEST AXMINSTER, PERFECT, $30.00 SAMPLE $19.50
Size 9x12 ft., IMPERFECT MATCHING, $25.00 SAMPLE $13.98
Size 9x12 ft., IMPERFECT MATCHING, $28.00 SAMPLE $14.98
Size 9x12 ft., BEST GRADE, MISMATCHED, $30.00 SAMPLE $17.98
Size 9x12 ft., BEST GRADE AXMINSTER, PERFECT, $32.00 SAMPLE $21.50
Size 11¼x12 ft., BEST GRADE AXMINSTER, MISMATCHED, $37.00 SAMPLE $17.98
Size 11¼x12 ft., BEST GRADE AXMINSTER, Slightly Mismatched, $39.00 Sample $19.98
Size 6x9 ft., WILTON, PERFECT, $29.00 SAMPLE $17.50
Size 8¼x10½ ft., WILTON, PERFECT, $40.00 SAMPLE $29.50
Size 9x12 ft., WILTON, PERFECT, $45.00 SAMPLE $29.50
Size 9x12 ft., WILTON ROYAL, PERFECT, $50.00 SAMPLE $32.50
Size 9x12 ft., FRENCH WILTON, PERFECT, $60.00 SAMPLE $37.50

This is the largest assortment we have ever shown at one time, in all grades, at a saving of one-third to one-half regular price. A rug to fit every room in your home.

NOW ON SALE — RUG DEPARTMENT

An Ideal Vacation Awaits You in Estes Park, Colorado

Wouldn't you like to spend your vacation this year in a place where you can climb mountains, play golf or tennis, ride, drive or motor, fish or camp out, with a climate of a wonderful quality and an air that is crisp and sweet, and will make your checks glow and refresh you? Wouldn't you?

Estes Park, with its streams abundant with gamey trout; its beautiful and rare wild flowers; its stupendously high Longs Peak; its drives through wonderful mountain scenery; its living glacier; its fine hotel and board accommodations; will do all this for you. Truly, it is the ideal vacation place.

Let me send you our Estes Park folder with many pictures and a fine colored map of the Park and everything about its high class hotels and comfortable ranch houses, where you can live at very moderate cost. Let me tell you the best way to go and all about the low excursion fares. I'll be very glad to attend to all the details. Call or write for an Estes Park folder—today, before you forget.

Alex Stucks, New England Pass. Agt., C. B. & Q. R. R., 264 Washington st., Boston. Tel.

7-20-4

R. G. SULLIVAN'S

10c CIGAR

Thirty-nine years' continuous increased sales tells its own story. Factory, Manchester, N. H.

If you want help at home or in your business, try The Sun "want" column.

WANT GUILD TO RUN

BOSTON, July 22.—As a republican who, it is said, can beat Andrews J. Peters, or whoever wins the democratic nomination in the 11th congressional district, Ex-Gov. Curtis Guild is being talked about and is being urged to enter the field. Mr. Guild is out of the city and how he receives the proposal is not known.

The democratic entries already include Senator Francis J. Horgan, Councilor James A. Watson and Ex-Representative Thomas H. Fay, now assistant clerk of court.

AMUSEMENT NOTES

CANOBIE LAKE

It seems good to see the first company of the Homan's Musical Revue back to Canobie Lake Park theatre again, perhaps because each one of them seems to have become one of the family in the large circle of amusement seekers in this and neighboring cities. It was a genuine surprise that the management of the theatre sprang upon its patrons when the first company opened up the show Monday afternoon and the big banner of features that were included made the audiences wax enthusiastic.

The Fountain Dance, executed by Bob Jewett, Rachael Pendleton and a bevy of pretty girls, is one of the beauty spots of the show.

There's a new face among the members in Ben Loring, a natural-born comedian, who seems to have no difficulty whatever in keeping his listeners in stitches of laughter and glee.

"The Book Agent" is the comedy farce of the program and in this roaring sketch Harry "Lanky" Crawford scores the biggest success of his career as the cheeky book agent with a vast abundance of "gab" which is not yet expended when the curtain goes down upon the two principal actors.

Betty Farrington, the charming and fascinating prima donna, contributes many pleasing numbers in her own inimitable style.

Walter Morrison and Walter Bergeron offer "The Larboard Watch" in duet and in this number which scored so heavily in their Lowell, Lawrence and Haverhill engagements, these two clever boys are easily the big hit of the show.

MERRIMACK SQUARE THEATRE

The stock season at the Merrimack Square theatre will be formally opened on Saturday night, August 8. The subscription sale of seats will be opened on Monday, July 27, and the regular sale of seats on Tuesday, July 28. The attraction for the opening week has not been announced as yet but will be one of the best of the high-class offerings.

THE OWL THEATRE

For the middle of the week, the Owl offers many new and attractive features. "Fangs of Hate" the three part special feature, is sure to please all tastes. "The City" the two-part feature booked besides the special attraction, is another good play that will be liked, its unusual treatment of a difficult subject is cleverly acted, and many real truths about the big cities are disclosed. "The Wheels of Justice Clogged" and "The Newer Woman," a fine comedy are also pictures worth mentioning. The rest of the program is excellent, and Jack Dalton will sing another new song.

THE ROYAL THEATRE

Big week at the Royal, "The Perils of Pauline" for today and tomorrow. "The Adventures of Kathlyn" will be the special attraction for Friday and Saturday. This ninth installment of the "Perils of Pauline" contains many new and sensational features. Every click of the operator's machine means a new and unheard of stunt. This series has contained many surprises in the past, but there are many more in store, according to the producers. That explains the great popularity of these thrilling series. Five other all-star films will be shown besides the features on these days, and a great show is promised by the management.

THE KASINO

Were you one of the 3000 who attended the Kasino event last night. If so, you will return. The best evidence of appreciation is continued patronage and the Kasino has maintained its hold on the public for over two years; simply because the best has been secured for Kasino patrons. The dancing exhibition given by the Heslins and the Packards proved a big hit, and the Kasino's enterprise certainly justified itself.

THEATRE VOYONS

Today will be the last chance to see the fourth installment of "The Perils of Pauline." This episode is just as interesting as those that have been shown before. Tomorrow's feature, "His Wife and His Work," a two-reel picture by the Vitagraph, is a story of an artist's wife's jealousy.

This picture has been commented upon favorably by all the critics in the picture field and during the showing of this picture some very fine paintings can be seen.

The Pathe Weekly with new subjects and happenings, is one of the best we have ever shown.

J. L. CHALIFOUX CO.

COR. MERRIMACK & CENTRAL ST.

4 HOUR SPECIALS — THURSDAY — 4 HOUR SPECIALS

Store Closes at 12.30 During July, August and September

Quoted Below Are a Few of Our Thursday Forenoon Specials:

A big lot of Corsets made of heavy coutil, $1.00 value. 8.30 to 12.30 Thursday 69c

Allover Aprons, 50c value. 8.30 to 12.30 Thursday 33c

All Our Childrens Straw Hats, values from $1.00 to $2.97. 8.30 to 12.30 Thursday 75c

Children's Gingham Dresses, values $1.25 and $1.50. 8.30 to 12.30 Thursday 89c

KNIT UNDERWEAR

Women's 98c Union Suits, fine stitch, low neck, sleeveless, lace trimmed or cuff knee, sizes 4 to 6; while they last, 8.30 to 12.30 Thursday 49c

Women's 25c Swiss Ribbed Fine Stitch Jersey Vests, fancy lace and crocheted yokes, low neck, sleeveless. 8.30 to 12.30 Thursday 15c

WOMEN'S HOSIERY

Women's Odd Lot of Medium Weight Cotton and Fibre Silk, seconds of 12 1-2c to 25 grade. 8.30 to 12.30 Thursday ... 4 for 25c

Women's Fine Gauze Lisle Hose, black, white and tan, high spliced heel and double sole, garter top, 15c value. 8.30 to 12.30 Thursday 12½c

A Big Lot of Women's and Misses' Bathing Suits, made of fine mohair, prettily trimmed, values to $2.00. 8.30 to 12.30 Thursday 97c

Clean up of all our fine Spring Coats, Suits and Gowns that formerly sold from $15 to $35. Your choice of any garment on the floor, 8.30 to 12.30 Thursday, at $7.00

Special Lot of Party and Lingerie Dresses that sold from $10 to $20. 8.30 to 12.30 Thursday at $2.97

FREE! FREE!!

A 5c Soda Check with every purchase of 50c or over. Good for 5c in trade at soda fountain.

TRUNKS

$3.98 Trunks, round top, metal corners, four wide slats on top, made extra strong, protected corners. 8.30 to 12.30 Thursday.

$2.98

Also other big trunk values.

Ready-to-Use Domestics

15c Pillow Cases, extra heavy cotton. 8.30 to 12.30 Thursday 10c

Bleached Sheets, 72x90 and 81x90, regular 79c. 8.30 to 12.30 Thursday 65c

Table Cloths, heavy satin damask, scalloped edge, new round design, $4.50 value. 8.30 to 12.30 Thursday .. $2.98

Bureau Scarfs, embroidered muslin and linon, scalloped and hemstitched edge, 19c and 25c value. 8.30 to 12.30 Thursday 10c

Corset Covers, regular 29c value. 8.30 to 12.30 Thursday 19c

Night Gowns of good cotton, 69c value. 8.30 to 12.30 Thursday 39c

NOTIONS

5c Baste Cotton, 500 yards. 8.30 to 12.30 Thursday ..... 2 for 5c

3c Black Hat Elastic, good quality lisle web. 8.30 to 12.30 Thursday ..... 6 for 10c

3c Spool Darning Cotton, black and colors. 8.30 to 12.30 Thursday ..... 3 for 5c

SUNSHINE DEPT.

Broken Cookies, English style, regular 30c to 80c lb. 8.30 to 12.30 Thursday, lb. 10c

American Style Assorted Cookies, regular 15c and 20c lb. 8.30 to 12.30 Thursday, lb. 10c

MILLINERY DEPT.

50 Untrimmed Hats, your choice 8.30 to 12.30 Thursday 10c

Children's Trimmed Hats, trimmed with ribbon and flowers, 8.30 to 12.30 Thursday 98c

Children's Rompers, 39c and 49c values. 8.30 to 12.30 Thursday 25c

Children's Waists, 2 to 12 years, 39c value. 8.30 to 12.30 Thursday 21c

50 Dozen Waists, an accumulation of $1 and $1.25 waists in white voile and colored striped soisette. 8.30 to 12.30 Thursday 48c

Blue and Gray Chambray Dresses in odd sizes, $1.00 and $1.50 values. 8.30 to 12.30 Thurday 33c

Long Flowered Muslin Kimonos, $1.00 value. 8.30 to 12.30 Thursday ... 59c

"ORA-HYGEN" MEANS MOUTH CLEANLINESS

and this is more vitally important than many people think, because many diseases enter the system through the mouth. If the proper germicide is used in cleaning the teeth, germ life cannot exist.

ORA-HYGEN DENTAL CREAM

"The Kind That Saves Teeth"

is strongly germicidal and antiseptic. Heals and hardens sore and bleeding gums. Prevents decay. Polishes teeth to their natural whiteness. Keeps gold crowns and fillings bright. Has a delicious taste and sweetens the breath. Cannot harden in or out of tube. Lays flat on the brush. All ingredients printed on label. Result of years of research by a practicing Dentist. Costs no more than others at your Druggist. Try it.

ORA-HYGEN COMPANY, Portland, Me.

M. H. McDONOUGH

176 GORHAM STREET

UNDERTAKERS

Funeral, Cemetery or Transfer Arrangements.

All necessary facilities. No charge for use of funeral parlors. 3 embalmers. Hacks for all occasions. Tel. 906-W.

Lun Sing

FIRST CLASS LAUNDRY

Ladies' and Gents' Garments Laundered

Quickest and best service in the city. All garments returned without a button missing.

Our Customers' Satisfaction Is Our Aim.

99 PAIGE STREET.

PASSED EXAMS

Francis Qua Has Been Notified of His Success

The many friends of Francis M. Qua of 256 Parkview avenue are congratulated him on having been successful in the recent bar examination. He has just received notice that he has passed, and incidentally he has been notified to appear before the supreme judicial court of the commonwealth on Aug. 28, at which time he will be sworn in and officially admitted to the bar.

The successful and popular young lawyer is the son of Francis W. Qua, the well known lawyer of the Hildreth building and the brother of Stanley E. Qua of the same firm. He was born in Lowell and attended the Varnum grammar school, going from there to the Lowell high school, from which he was graduated in 1907. He then entered Dartmouth college and was graduated from there in 1911, receiving his A. B. degree with "Magna Cum Laude." After leaving Dartmouth, Mr. Qua entered the Harvard law school where he completed his course last June. He will take up the practice of law in this city at his father's office, 500 Hildreth building.

NORTH CHELMSFORD

The Lustline committee in charge of the annual parish picnic of St. John's church has all plans completed for the great event, which promises, if weather conditions are favorable, to surpass all other events of the kind in the past.

The afternoon will be devoted to a ball game between the speedy St. John's T. A. society team and the So. Ends of Lowell for a purse of $25 and as each team has a strong following great interest is being shown in the result. A fine list of other sports has been arranged. Late in the afternoon a swimming match will be held between Wrenn and Purrer of Lowell, each of whom has many supporters in the village. The 100-yard challenge race between Michael Scott, the well known runner of the village, and a Lowell young man will afford a great deal of excitement. The usual booths will be placed around the grove, and for the evening a fine supper has been arranged by the women of the parish. A new feature which will meet with the approval of the older members of the parish, who have been unable to attend in other years, owing to the walk from the cars and grove, will be automobile transportation at frequent intervals during the afternoon and evening from the postoffice to the picnic grounds, while extra cars will be placed at the disposal of those who do not care for automobiles. In the evening dancing will be enjoyed, and from all predictions this festival will cap a day of genuine and unique enjoyment.

A Great Responsibility.

THE responsibility attached to the preparing of a remedy for infants and children is undoubtedly greater than that imposed upon the manufacturer of remedies for adults whose system is sufficiently strong to counteract, for a time at least, any injurious drug. It is well to observe that Castoria is prepared today, as it has been for the past 40 years, under the personal supervision of Mr. Chas. H. Fletcher.

What have makers of imitations and substitutes at stake? What are their responsibilities? To whom are they answerable? They spring up today, scatter their nefarious wares broadcast, and disappear tomorrow.

Could each mother see the painstaking care with which the prescription for Fletcher's Castoria is prepared: could they read the innumerable testimonials from grateful mothers, they would never listen to the subtle pleadings and false arguments of those who would offer an imitation of, or substitute for, the tried and true Fletcher's Castoria.

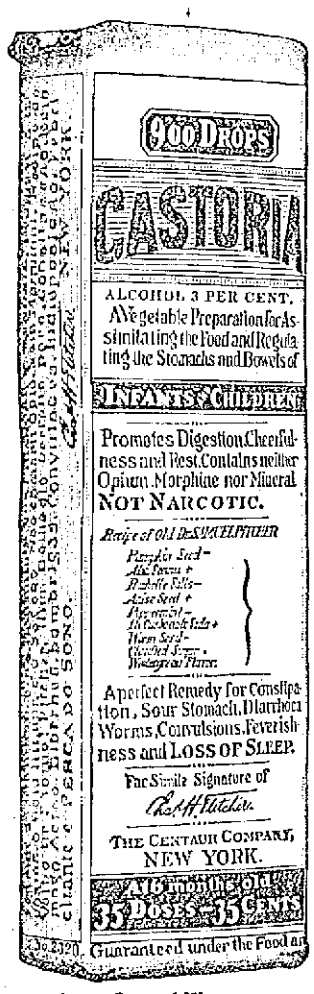

Exact Copy of Wrapper.

Children Cry For Fletcher's CASTORIA

Extracts from Letters by Grateful Parents to Chas. H. Fletcher.

G. J. English, of Springfield, Mass., says: "It was your Castoria that cured my child."

Mrs. Mary McGinnis, of St. Louis, Mo., says: "We have given our baby your Castoria ever since she was born, and we reccommend it to all mothers."

N. E. Calmes, of Marion, Ky., says: "You have the best medicine in the world, as I have given your Castoria to my babies from first to last."

Mrs. Albert Ugusky, of Lawrenceburg, Ind., says: "As I have had your Castoria in use for nearly three years, I am pleased to say it is just as represented. My children are both well and happy—thanks to Castoria."

R. P. Stockton, of New Orleans, La., says: "We began giving your Castoria to our baby when he was eight days old and have kept it up ever since, never having had to give any other medicine."

Mrs. Dolph Hornbuckle, of Colorado Springs, Colo., says: "We commenced giving your Castoria to our baby when she was four weeks old. She is now seven months and weighs 19½ pounds. Everyone remarks 'What a healthy looking baby.' We give Castoria credit for it."

GENUINE CASTORIA ALWAYS BEARS

the Signature of Chas. H. Fletcher.

THE CENTAUR COMPANY, NEW YORK CITY

AMONG THE TOILERS

Continued

for consideration and all members are requested to attend.

Lowell Man Elected President

The International Brotherhood of Stationary Engineers, Massachusetts district union, held its convention yesterday in Fitchburg. The convention was called to order by President Haggerty of Lawrence, who later turned it over to Vice President Tansey of Fall River, who presided over the remainder of the sessions.

Twenty-four unions were represented at the convention by 68 delegates. Local 14, of this city sent the following men to look out for their interests: President Hendricks, Thomas J. Hetlee and John W. Downing. Much

JOHN W. DOWNING
Elected President of Stationary Engineers of Massachusetts

routine business was transacted. The license law caused a great deal of discussion and it was left to the incoming executive board to draw up a new bill to present to the legislature. The report of the finance committee showed that the district union was on a solid financial basis. The following officers were chosen for the ensuing year: President, John W. Downing, Lowell; vice president, Phillip O'Reilly, Worcester; treasurer, John H. Aske, Worcester; executive board, Daniel Smith of New Bedford and Patrick Fitzmaurice of Brockton. It was voted at the close of the session to hold the next convention in the city of New Bedford.

Challenge Accepted by McGaughy

John McGaughy of the Fremont & Suffolk mills, who ran such a steady race in the Sacred Heart meet recently, has accepted the challenge of a runner by the name of Fields for a five mile running race. The date will be announced later.

In reply to the offer of George Goddard and Al Nebes, McGaughy wishes to state that he will consider any reasonable offer for a race, but will not contribute twice as much money as either of these two flyers. The three runners met one night last week to make arrangements for a race but were not successful. A cup was decided on as the proper prize for the lucky contestant. The price was fixed at $20, and all agreed that it was better to spend money and purchase a good cup. Then instead of contributing equally Goddard and Nebes informed McGaughy that it was up to him to put in $10 towards the prize and that they would contribute $5 apiece. Jack Mahan, McGaughy's trainer, says these local runners are sidestepping his boy and that they are all afraid to meet him on the cinder path. He says he will run his charge against these two speed kings for a side bet, or if they can't get the money, which he thinks is the case, he will run them for nothing. This, he thinks, ought to make them crawl out of their shells and show life.

RAISE STEERAGE RATES

BERLIN, July 22.—The North German Lloyd and Hamburg-American lines today decided to raise their rates for steerage passengers from Germany to the United States by $2.50, thus bringing them up to $37.50.

If you want help at home or in your business, try The Sun "want" column.

MURRAY IS CONFIRMED

SENATE ACTS ON NOMINATION FOR POSTMASTER OF BOSTON—TO RESIGN FROM CONGRESS

WASHINGTON, July 22.—The nomination of Representative William F. Murray to be postmaster at Boston was confirmed by the senate yesterday afternoon and only the formality of taking the oath of office stands between Mr. Murray and one of the choice gifts of the administration.

Just when Mr. Murray is to resign from the house is not known in Washington, but it is expected here that he will present his resignation to Gov. Walsh during his present stay in Boston and will notify Speaker Clark simultaneously.

No discussion arose over Mr. Murray's confirmation, and it was put through in routine fashion together with several other important appointments.

The house yesterday accepted the senate amendment in the sundry civil appropriation bill, appropriating $50,000 for installing proper aids for navigation at both entrances of the Cape Cod canal.

Sec. of Commerce Redfield has written Edmund Billings, collector at Boston, congratulating him upon the excellent showing made in the fiscal year which ended June 30, 1914, in the inspection of motor boats in that district. The collector's report shows that during the year 2722 vessels were inspected, 87 by the Tarragon, 134 by the revenue cutter service and 2501 by customs officers.

HENRY SULLIVAN SAILS

LOWELL SWIMMER ON WAY TO ENGLAND TO AGAIN ATTEMPT THE CHANNEL SWIM

Determined to conquer the English channel and to better the records of Capt. Matthew Webb and Thomas William Burgess, the only men who ever made the swim, Henry F. Sullivan, the young amateur long-distance swimmer of Lowell, sailed from Boston for England on the Laconia yesterday.

Sullivan last year attempted to make the swim, but was forced to stop after 10 hours of hard work and when within a few miles of the French coast. However, English swimming experts were loud in their praise of the Lowell man, and he was persuaded to try again this year.

Sullivan has trained seriously for his attempt next month. He began his preparation early in the spring, and although he was entered for the race from the Battery to Sandy Hook last Sunday he asked to be allowed to withdraw, as he feared it would interfere with his chances of success abroad.

Sullivan is unquestionably the youngest swimmer to ever attempt the hazardous swim across the channel. He is 5 feet 6½ inches in height and weighs about 200 pounds. He has been swimming since he was a schoolboy.

Unlike most distance swimmers, Sullivan uses the breast stroke almost entirely.

LOST BOY RETURNS

YOUNG HOWARD TUTTLE WENT TO RELATIVES IN MILFORD, N. H., WITHOUT NOTIFYING PARENTS

Eleven-year-old Howard Tuttle, son of Mr. and Mrs. Clinton P. Tuttle of 55 Inland street, this city, the former clerk in the office of the street department at city hall, was found in Milford, N. H., yesterday after suddenly disappearing from the home of his parents and journeying to the Granite state without hat or coat. Young Tuttle was returned to his home yesterday afternoon apparently none the worse for his experience. He sought relatives in the country who, however, sent him right back on learning that he ran away.

LOCAL NEWS

Miss Katherine Condon of Dr. Sparks' office is spending her vacation at Alton Bay.

Clifford Jessops is spending three weeks at the Y. M. C. A. camp at Nahnasset pond.

Mrs. Fred Woodies of Gates street will spend a couple of weeks at North Truro, Me.

Mr. and Mrs. Foster H. Knapp of Maplewood are visiting Miss Clara B. Knapp of Fuller street.

Miss Edith Beharrel and Mrs. Gladys Gillow Pratt are spending the week at Hampton beach.

A daughter has been born to Mr. and Mrs. Charles McQuarrie of 49 Jewett street.

Mrs. J. J. Dunn of Cabot street is spending the summer at Old Orchard beach.

Miss Edith L. Fletcher and Miss Susie Smith of Centralville are enjoying a vacation at Friendship, Me.

Mrs. Edward B. Carr with her son, Master Edward Carr, is visiting her sister, Mrs. Forest Bailey of Jersey City, N. J.

Miss Kathryn Donohoe and Miss Mae Cusick of Agawam street will spend the next two weeks at Bass Point House, Bass Point.

Mr. and Mrs. John T. Donohue of this city are entertaining their son-in-law and daughter, Mr. and Mrs. John Crotty of Bayonne, N. J.

Mr. John Nolan, who has had several attacks of illness since he went to his summer residence at Boars Head is now quite well.

Edward Mullin, assistant custodian of the local court house has returned from a two-weeks' vacation spent at Revere beach.

Mrs. William Hallman of Philadelphia is visiting at the residence of her aunt, Mrs. Charles A. Carey, Ellsworth street. She is accompanied by her daughter and husband.

William Callahan, a promising young pupil of the Lowell industrial school is spending his vacation at Salisbury beach with his parents. He will return the latter part of August.

The camp known as the Lawrence place on the banks of the Shawsheen river in Tewksbury was broken into a couple of days ago and household articles were upset. The home of Daniel Downey in South Tewksbury was also entered and the thieves made their escape with $20 in cash.

Lowell, Wednesday, July 22, 1914

A. G. Pollard Co.

THE STORE FOR THRIFTY PEOPLE

THE PRICES AT THE CLEARANCE SALE OF WHITE GOODS AND WASH GOODS ARE THE MOST REMARKABLE THAT WE HAVE EVER BEEN ABLE TO OFFER AT THIS SEASON.

At 5c A YARD
Crepes, worth 17c.

At 10c A YARD
Pamilla Cotton. Regular price 25c.
Scotch Zephyrs. Regular price 25c.
Fine Quality Percales. Regular price 12 1-2c.
Bates Ginghams. Regular price 12 1-2c.
Silk Stripe Voiles. Regular price 17c.
Organdie and Batiste. Regular price 17c.
Poplins and Ratines. Regular price 17c.
Ratine Raye. Regular price 25c.
Fine Voiles. Regular price 25c.
Printed Marquisette. Regular price 25c.

At 12½c A YARD
Bates Crepes. Regular price 25c.
Tango Chiffon. Regular price 25c.
Silk Novelties. Regular price 25c.
Fine Plain Voiles. Regular price 25c.

At 17c A YARD
Fine Dress Voiles. Regular price 25c.
Printed Crepe Raye. Regular price 39c
Printed Crepes. Regular price 29c.
New Cloth. Regular price 25c.
Silk Ratine. Regular price 39c.
Irish Dimity. Regular price 25c.
White Brocade Silk. Regular price 25c.

At 21c A YARD
Eponge, plain colors. Regular price 60c.
White Linens. Regular price 39c.
Silk Striped Voiles. Regular price 39c.

At 39c A YARD
Printed Silk Effects. Regular price 69c.
Silk Crepes. Regular price 69c.
Printed Silk Ratine. Regular price 75c.
French Crepes. Regular price 50c.
Fine French Linen in colors. Regular price $1.00.

SALE STILL GOING ON. PALMER ST. CENTRE AISLE

Special Prices for

Fashionable Girdles and Argentine Belts

WHITE SATIN GIRDLES—With bow and buds. Regular price $1.00 and $1.50.

Specially Priced 50c

ARGENTINE GIRDLES—American Beauty, Kelly Green, Pink, Cobalt, Kings, Green and Black, Pink and Gray, Blue and Green, Black and Primrose, American Beauty and Black, Tango and Black. Broken sizes. Regular price $1.00.

Specially Priced 69c

West Section Right Aisle

Basement Bargains of Note

ON SALE TODAY

5000 Yards of

FINE PRINTED BATISTE At 5c Yd.

Just received from the mill, three more cases of those fine Batistes in full pieces, very handsome patterns for summer dresses. Will also have one case of fine Organdie in full pieces, very neat patterns. Material worth 10c and 12 1-2c a yard. At 5c a Yard

BOYS' CLOTHING SECTION—BASEMENT

SPECIAL

260 Boys' $5.00 Suits At $3.50

Boys' All Wool Suits and Reefers, made Russian, Norfolk and Balkan styles, all wool cassimere, worsted and Scotch Mixture; also all worsted Serges. Size 2 1-2 to 18 years. Suits sold for $5.00 to $6.00. All this year's garments.

To Close at One Price..... Only $3.50 Suit

See Ad. In Thursday Papers

J. L. CHALIFOUX CO.

COR. MERRIMACK & CENTRAL ST.

See Nine Merrimack Street Windows

Lowell's Greatest $1.00 Shoe Sale

6500 PAIRS—STARTS FRIDAY, JULY 24, 1914

Don't fail to read the advertisement in Thursday's papers and to see our nine Merrimack St. windows filled with these rare bargains

The sizes in this shoe sale will not run out in a day. There are all sizes for Misses and Women and an endless assortment of styles to choose from.

$1.00

The larger part of the shoes in this Dollar Shoe Sale are welt and turned soles, the majority of them being of the $3.00 kind.

MURDER OF MRS. BLAIS

Judge Pickman Reports Findings of Inquest Holding Husband Criminally Responsible

Judge John J. Pickman has reported on the inquest into the death of Celamire Blais and finds that Wilfred Joseph Blais is responsible criminally for her death in that he struck her several times with great force and choked her so that she then and there died.

The report in full is as follows:

"On Friday, the 25th day of June last past, Wilfred J. Blais was living with his wife, Celamire Blais, at premises numbered 46 on Aiken avenue, in the city of Lowell, in said county. He was married to his wife on the 23d of February of the current year; he was about 32 years of age, and was a mill operative. On the night of the said 26th day of June he assisted his brother, Alfred Blais, in moving his said brother's household effects from the tenement occupied by his said brother, numbered 39 Aiken avenue in said city of Lowell, to the same block in which said Wilfred J. Blais was living. During the course of the evening that said goods were being removed, as aforesaid, said Wilfred J. Blais drank seven or eight glasses of beer. When he went home, after the moving, about 10.30 o'clock in the evening, he was to some extent under the influence of the beer that he had drunk; he was not a man of surly temper, ordinarily, but for several months he had been despondent at

Continued to page eight

$569,177.50 FOR SALEM

SEVERAL CONTRIBUTIONS WERE RECEIVED IN BOSTON YESTERDAY

BOSTON, July 22.—Additional contributions totaling $4601.81 have brought the Salem relief fund up to $569,177.50.

The largest donation in yesterday's list was an additional one of $721.13 from the citizens of Holyoke. An additional $600 came from the citizens of Lawrence, an additional $500 from the people of Dayton, O., and an additional one of $268.37 from those of Wakefield.

The dancing festival at the Boston Arena on July 15 netted an even $300 for the fund and yesterday's list of subscriptions included many generous donations from churches and societies in all parts of New England, Grace church in Newton heading the list with an offering of $131.95.

STOLE FROM PARCEL POST

W. I. STEVENS TURNS STATE'S EVIDENCE AND INVOLVES H. A. CLARK AT SPRINGFIELD

SPRINGFIELD, July 22.—William I. Stevenson and Howard A. Clark, arraigned before United States Commissioner John L. Rice yesterday, charged with conspiracy to steal from the United States mail, were held for the federal grand jury at Boston. Stevenson turned state's evidence and laid bare the story of his pilferings from parcel post packages.

He implicated Clark and admitted stealing many articles which were spread out on a table in the room in the federal building, where the hearing was held. He said that Clark was the author of the plan to steal from the parcel post.

The hearing lasted nearly all day. D. J. Rapp, postoffice inspector; Inspector John St. Ledger and Thomas J. Mahoney, an investigator employed by the New York, New Haven & Hartford railroad, testified to searching the Stevenson and Clark homes and told what they unearthed.

The articles found in the Clark house included underwear, stockings, bags, knives, spoons, dresses, corsets, wrenches, railroad locks, dusters, woman's gold watch, jewelry, a grip, purse, and a fur overcoat.

Stevenson said that at the beginning of their thefts he and Clark went into a cafe one night some time ago and had a drink. While in the cafe Clark said that a large number of packages were being sent by parcel post and that "they ought to get something." Clark and Stevenson, a few days later, took a mail sack and opened it in the yards. The sack contained nothing but second class matter, so they carried it back. Another sack was opened last November. Stevenson took four pairs of stockings and Clark took the rest. Then Clark, witness said, suggested robbing the parcel post, and this was agreed upon.

MOVE ON CUNNINGHAM

BOSTON, July 22.—Another attack upon Commissioner of Public Safety Henry J. Cunningham of Cambridge, whom a committee of ministers is trying to have removed from office, was made by Alderman Murphy at a meeting of the board of aldermen yesterday.

Murphy attempted to introduce an order that it was the sense of the board that the mayor remove the commissioner. Alderman John P. Good, brother of the mayor, offered an objection to the order, then President Neilligan ruled it out of order inasmuch as a special meeting of the board was being held and only matters stated in the call could be acted on unless by the unanimous consent of the members of the board.

EAST BOSTON FIRE

BOSTON, July 22.—Fire in the one-story wooden building, 364 Bremen street, East Boston, which spread to the rear of two dwelling houses on Chelsea street yesterday afternoon, gave the residents of the lower part of the Fourth Section a bad scare for a few minutes, but the effective work of the firemen prevented a further spread of the fire.

The building in which the fire started is owned by Swen Brett and is used for the storage of furniture. When the firemen arrived in response to box 351 the blaze had spread to the rear of the two three-story wooden buildings, 355 and 357 Chelsea street, the former owned and occupied by Peter Lacorhack and the latter by Tony Ripp. The occupants of the dwellings were ordered out by the firemen.

The blaze started from some unknown cause and there was a damage of about $1100.

ENGLISH SPEAKING BOY WANTED to shine shoes; steady work. Apply 244 Central st.

TENEMENT OF EIGHT ROOMS TO let; pantry and bath; also hot water, at 125 Cross street. Apply 16 Marginal st.

COL. ROOSEVELT OPPOSED

WANTS OPPORTUNITY TO BE HEARD ON PENDING TREATY TO PAY COLUMBIA $25,000,000

WASHINGTON, July 22.—Col. Roosevelt in a letter to Chairman Stone of the senate foreign relations committee today asked for an opportunity to be heard in opposition to the pending treaty proposing to pay Columbia $25,000,000 for the partition of Panama.

The request was considered by the committee without action, however, as Chairman Stone was unable to marshal a quorum.

"I replied to Col. Roosevelt's letter personally saying that I would submit the matter of hearings on the Colombian treaty and his appearance before it to the committee," said Senator Stone.

The Missouri senator said he had not set a date for another meeting of the committee but that he would try to get the members together soon. The text of Mr. Roosevelt's letter he would not make public because it was addressed to the committee.

YOUNG M'ADOO FINED $30

SON OF SECRETARY OF TREASURY CONVICTED OF INTERFERING WITH AN OFFICER

PORTSMOUTH, N. H., July 22.—William J. McAdoo, son of Secretary of the Treasury McAdoo of Washington, was before Judge H. K. Torrey in the district court here yesterday afternoon charged with interfering with an officer. Through his counsel, William E. Marvin, he pleaded nolo and paid a fine of $30.

Young McAdoo, with a companion, Jesse Hoyt of New York, whom he is visiting at fashionable York harbor, motored over to this city early Monday night to take dinner and left their car on High street, on the wrong side of the street, and without lights.

Officer Philbrick called Hoyt out to move his car and to put on his lights when young McAdoo took exception to the officer ordering them around and started to interfere. He said loudly that he was the son of the secretary and if the officer did not look out he would make him lose his job. When he persisted in interfering he was placed under arrest and then swung on the officer's nose.

Young McAdoo is of slight build and tall. The officer made short work of him and landed him in the station and there young McAdoo swung on the officer again.

His companion, young Hoyt, was later arrested and both were held at the station until early yesterday morning when some friend from York Harbor came over with $200, the price of the bail bond.

Hoyt was fined $10 for leaving a car without lights and he paid. Young McAdoo denied yesterday to the newspaper reporters that he was the son of the secretary, but to his counsel and to the chief of police he admitted his identity, but didn't want it to get in the papers.

O.M.I. CADETS' MEETING

ARRANGE FOR ANNUAL ENCAMPMENT—CADET LAUDED FOR RESCUING BOYS FROM DROWNING

Over 500 ambitious young soldiers, from all parts of the city met to formulate plans for the annual encampment of the O. M. I. Cadets which will be held at Milligan's grove, Aug. 4.

The meeting was called to order promptly at 8 o'clock by Rev. Fr. Sullivan, O. M. I. The various details having to do with camp life were expounded by the reverend gentleman, who told the boys that this year's encampment would be the best yet.

Howard Hartley, the brave boy who risked his life in the Wamesit canal and rescued two boys, was called before the body and publicly commended for his heroic action. In the course of his remarks having to do with Hartley's brave deed, Fr. Sullivan said: "It was nothing more than could be expected of a cadet. The deed was one of the bravest on record," said Fr. Sullivan.

At the conclusion of Fr. Sullivan's remarks, young Hartley was given three cheers from the whole assemblage.

It was announced that Police Officer "Mat" McCann, would go along with the boys and that Jack Rogers would take up the numerous duties of camp custodian.

The meeting then adjourned till next Tuesday evening.

FUNERAL NOTICE

QUINN—The funeral of Mary Quinn will take place Thursday morning at 8 o'clock from the funeral parlors of Undertaker J. H. McDermott, Gorham street. High mass of requiem will be sung in the Sacred Heart church at 9 o'clock. Undertaker McDermott in charge.

PARIS MURDER TRIAL

Continued

tions with his substitute at the foreign office as to what course should be pursued with the papers, which are in the foreign office archives.

Madame Caillaux today had a conference with M. Labori, Jules Herbaux, the procurator general, and Senator Martin.

Madame Caillaux, after breakfasting, glanced over the newspaper accounts of yesterday's hearing with which she appeared to be satisfied, as many of them were written in a sympathetic strain.

While the court was assemblying newsboys were shouting around the entrances to the palace of justice an extra edition of Le Bonnet Rouge, one of the journals in sympathy with M. Caillaux, which contained a page article denouncing the murdered editor, Gaston Calmette. It affirmed he had been in the pay of German interests and had in the 11 years preceding his death been engaged in political and financial intrigues, by means of which he was able to leave $2,600,000. The newspaper admitted he had received two legacies, one of $200,000 and another of a smaller amount.

The moment after the court had come to order the procurator general rose and said:

"I am authorized by the government to declare that the documents referred to in yesterday's testimony are only pretended copies of documents which do not exist."

Maitre Labori: "We consider the incident closed."

Charles Chenu, the lawyer representing the interests of the Figaro and those of Calmette's heirs, said sarcastically:

"I regard the incident as only an enjoyable diversion. It has pleased M. Caillaux to transform a criminal trial into a political one. He intends to go from here with a certificate of loyalty to France. Much good it will do him."

The procurator general exclaimed that the honor of M. Caillaux would remain unstained.

Georges Prestat, a brother-in-law of the murdered editor and chairman of the Figaro company, was then called to the stand and emphatically denied that the Figaro had been in the pay of foreign banks.

Maitre Chenu, commenting on M. Prestat's testimony said:

"I will add that it does not become M. Caillaux to come here and endeavor to soil the grave which his wife filled."

Exciting Scene in Court

Then followed an exciting scene Many of those in court rose from their seats and shouted: "Bravo," while others hissed and murmured until Judge Louis Albanel was obliged to call the court to order with a severe reprimand.

M. Caillaux, in a state of extreme agitation, exclaimed:

"Since I must take notice of what this lawyer has said I will ask if he will take personal responsibility for his words?"

Again "Bravos" for M. Caillaux were heard all over the court. When the noise had somewhat subsided Maitre Chenu replied:

"I take the entire responsibility. You cannot menace me here. You doubtless do not know the temper of the man whom you address."

Mme. Caillaux Tried Pistol

The disorder in court was so great that Judge Albanel threatened to clear the chamber if the manifestations were repeated.

Georges Fromentin, a sales clerk in the gunshop where Madame Caillaux purchased the weapon with which she killed Calmette, took an automatic pistol and explained its action.

Maitre Chenu said:

"Madame Caillaux did not say when she loaded the pistol?"

Madame Caillaux—"As soon as I got into the motor car, before I could forget Fromentin's explanations."

Madame Caillaux added: "I had never fired a pistol but I had hunted with my husband. I bought a gun at the same place."

Another gunsmith's employee said Mme. Caillaux had practiced in the range under the store. Three of her six shots struck a target the size of a human figure.

Madame Caillaux: "I tried the pistol solely at the request of the employe. He wanted me to be sure I knew how it worked."

Yves Delbos, editor in chief of Le Radical, said on the day of the shooting: "She seemed depressed and was like a beaten, hunted thing."

Madame Louise De Mesagne-Estradere, formerly society editor of the Figaro, testified she had dined in company with Mme. Caillaux about two months before the shooting. She continued:

"Mme. Caillaux said Mme. Gueydan, the former wife of M. Caillaux, was going from one newspaper office to another hawking letters against her. I tried to reassure her by saying that my information was to the effect that Mme. Gueydan had refused to sell the letters to Calmette for $6000. I know nothing of the 'Thy Jo' letter."

Madame Caillaux: "Will you not give more precise testimony about those letters?"

The witness did not reply and a moment later left the stand.

M'DERMOTT RESIGNS

ACTION BY ILLINOIS CONGRESSMAN ENDS THE LOBBY INQUIRY—TO SEEK REELECTION

WASHINGTON, July 22.—By resigning from the house of representatives, James T. McDermott of the 4th Illinois district yesterday brought to an end the agitation in the house that followed the publication and investigation of the lobby charges made by M. M. Mulhall, a former agent of the National Association of Manufacturers.

With resolutions pending proposing punishment ranging from reprimand to expulsion for his conduct as disclosed in the inquiry, Rep. McDermott announced his resignation and asserted that he would seek reelection, "appealing his case from the judiciary committee of the house to the people of his district."

Chairman Webb of the judiciary committee said later no action would be sought on the report of the judiciary committee recommending resolutions reprimanding McDermott and officers of the National Association of Manufacturers.

BETHROTHAL OF PRINCE WILLIAM

MUNICH, Bavaria, July 22.—Official announcement was made today of the bethrothal of Prince William of Hohenzollern, father-in-law of former King Manuel of Portugal, to Princess Adelgunde, eldest daughter of King Ludwig of Bavaria.

MURDERER A SUICIDE

Continued

quickly, without making an outcry.

The guard who visited the cell at 6 o'clock this morning found Robinson apparently in his usual health and saw nothing to arouse suspicion. On his next round, a half hour later, the same guard found Robinson stretched out on his bed dead.

Trial for Murder Ended

The grim manner in which the man ended his trial for murder of Inspector Norton which opened Monday was characteristic of him as he was known to the local police. Since his arrest he had maintained a seeming stoical indifference to the legal proceedings, and at no time sought to justify or explain the acts charged against him. He appeared in court faultlessly groomed and seemed to regard the trial as something apart from himself.

The police had looked upon Robinson as one of the most desperate criminals with whom they have had to do in many years. He was a man of unusual mental attainments and the police so feared his resources that they had planned to hold him at night in the court building to avoid the daily trips.

Rumors were current that confederates from the west would attempt his release by force and these rumors were taken so seriously that the prisoner was constantly surrounded in the courtroom by five heavily armed officers. The jury was drawn Monday and yesterday the jurors visited the Boylston cafe where Norton was killed. Monday night the prisoner spent in the courthouse but the apprehensions of the police were somewhat relieved after the first day and last night he was returned to the jail.

The trial was to have been resumed at 10 o'clock this morning when Judge Keating was to rule on the motion of the defense to compel Dist. Atty. Pelletier to make known the identity and the line of their testimony of several witnesses whom the state had brought from Grand Rapids. The district attorney said he would show by these witnesses the motive which Robinson had in resisting arrest.

Jury Was Discharged

The jury was discharged this morning.

Robinson appeared in Boston early in May and successfully played the role of a wealthy man of leisure. He stopped at a quiet hotel and soon after his arrival began taking lessons of an instructor in tango dances. This gave him an acquaintance in a set of young people where he became popular. His only intimate companion, however, was Joseph Duddy, 22 years of age, who was with him when the shooting occurred. Duddy is awaiting trial as an accomplice but has asserted that his was only a chance acquaintance with Robinson and that he knew nothing of the crime charged against the other.

Robinson had been in the city several weeks when a description of him was furnished by the police of Grand Rapids, who alleged that he had killed three men in that city during a jewelry robbery.

The police were soon on the trail of the suspected man, who was tracked to the Boylston cafe on June 13.

Capture of Robinson

He was lunching with Duddy when Inspector Norton with two other officers approached and told him he was under arrest. Robinson sprang to his feet and a fight followed during which Norton was shot and killed. Police Inspector Claflin, who had seized Duddy then fired upon Robinson, wounding the latter three times as he started for the door. Robinson got to the street but ran into a blind alley, where he was captured by a mounted policeman. His wounds did not prove serious. The police claim that Robinson had thrown them off their guard by saying that he would go with them without trouble and that he drew his revolver and fired the moment his hands were free.

Inspector Norton left a wife and eight children.

Letters to Mother and Wife

Letters found in Robinson's effects and dated in July indicated he contemplated suicide before his trial had been begun. A pathetic note to his mother and wife read:

"To my dear mother and to my wife, Dora Alice:

"The loving sweetehart of my boyhood days, the only woman I have ever loved, and who stuck by me through all the shame into which I plunged her, I bid a last fond goodbye and if there is a God almighty and another world I pray that I meet you there. Lawrence."

To Sheriff Quinn, his keeper, and to his counsel, John H. and Hugh C. Blanchard:

"You're up against a hard game when you got to die to beat it. It seems to be the easiest solution for the whole difficulty. I wouldn't want to go to the chair for the satisfaction it would give certain people and life sentence or a long term in prison for manslaughter are worse than death and I know what I'm talking about; I hate this on account of the sheriff, who though very strict is a man and my attorneys, Mr. John H. Blanchard and Mr. Hugh Blanchard, who have gone to an immense amount of trouble and expense to prepare my defense."

Robinson was 6 feet 3 inches in height and perfectly developed physically and according to his story was 32 years of age. Little was known here of his antecedents. In his effects and on his person at the time of the arrest were found jewelry valued at thousands of dollars. Henry J. Homrich of Huntington, W. Va., entered an action in the superior court here Monday for the recovery of diamonds and jewelry found in Robinson's possession and which was said to be worth $15,000.

Joseph Duddy, a companion of Robinson, was arrested at the time of the murder, charged with being an accomplice. He is being held to await a separate trial.

District Attorney Pelletier gave out the following statement:

"Lawrence Robinson committed suicide between 6 and 7.30 o'clock this morning by cutting his throat and artery in his left wrist, using a small piece of steel which had been somewhat sharpened by friction on some hard body. He made no outcry and was discovered on one of the regular rounds between 7 and 7.30. He was seen alive on the previous round at 6 o'clock. He was on his cot in a natural position when found and died without making any sound."

MAYOR SCANLON ILL

LAWRENCE, July 22.—Mayor Michael A. Scanlon submitted to a surgical operation at the General hospital yesterday afternoon, following which he was reported as being in a favorable condition.

He was obliged to return from Old Orchard beach a week ago. He became troubled with an infection of one of the mastoid bones. The operation was performed by Dr. Crockett of Boston, assisted by Drs. Frank A. Conlon, John J. Sullivan and George L. Black.

WORK ON BOULEVARD

Continued

the work so as to furnish the purified water during the early months of the coming year."

Examining Their Accounts

Mayor Murphy has instructed his sub-departments to render semi-annual reports as well as monthly reports and the last of the semi-annual reports was received today. "If there is any retrenching to be done," said the mayor, "I would rather do it now than later on in the year when the cold weather sets in. I have examined the reports and all of the sub-departments are in good standing. I laid off eight ash collectors about a month ago. The amount of ashes to be collected in the summer months is not nearly as great, of course, as in the cold weather and fewer hands are required to do the collecting."

The mayor stated this morning that the municipal band concerts would begin next Sunday evening when, beginning at 8 o'clock, the Spindle City band will give a concert on the North common. On the following Sunday, August 2, and at the same hour, the Cadet band will give a concert on the South common. This is as far as arrangements for band concerts have been completed up to date.

Scrap On Aiken Street Bridge

They were telling at city hall this forenoon about a scrap which occurred on the Aiken street bridge yesterday afternoon between two painters in the employ of the city. It seems that bad feeling had existed between the two men for some time and the story has it that the fellow who "started things" yesterday got decidedly the worst of it. Judging from the glowing accounts rendered at the hall it was some scrap.

Park Department Report

The annual report of the board of park commissioners for 1913, 500 copies in all, has been received from the printer and will be distributed by the superintendent of parks. The report is quite an elaborate one and quite expensive, costing, cuts and all, somewhere in the vicinity of $180. The cuts or pictures include the nursery at Fort Hill park, Monument square at city hall, Fort Hill park, showing shrubbery; small park, Princeton boulevard; tennis, at Greenhalge school playgrounds; view at South common, a scene at skating pond at Shedd playground, view in proposed park in West Centralville, and several playground pictures.

Moth Assessments

Over 2000 moth assessments have been sent out and when paid they will net the city treasury about $4200.

FUNERALS

RYAN—The funeral of Francis Ryan took place from the home of his mother, 44 Webber street, yesterday. The services were conducted by Rev. D. A. Hudson, pastor of the Congregational church of Westbrook, Maine. Burial was in the family lot in Edson cemetery, under the direction of Undertakers Young and Blake.

LONG—The funeral of Mrs. Susan G. S. Long took place yesterday from her home, 109 Sherman street. The services were conducted by Rev. B. Victor Bigelow, pastor of the South church, Andover. The body was taken to Mount Auburn for cremation. Burial will take place in Springfield, Mass. The funeral arrangements were in charge of Undertaker George W. Healey.

ANDERSON—The funeral of John C. Anderson took place yesterday afternoon from his home in Adams street, North Chelmsford. The Masonic services were conducted by Eminent Commander Arthur D. Prince, Generalissimo Edson K. Humphrey, Captain General Frank B. Kenney and Prelate William M. Jones. The bearers were Sir Knights William A. Lamson, John Williams, Alvah H. Weaver, J. S. Turner and Thomas E. Wells. Burial was in the family lot in the Riverside cemetery. The funeral arrangements were in charge of Undertaker George W. Healey.

OUELLETTE—The funeral of the late Mrs. Elizabeth Armstrong Ouellette took place this morning from her home, 72 Union street and was largely attended. The funeral cortege proceeded to St. Peter's church where at 9 o'clock a high mass of requiem was sung by Rev. W. George Mullin. Among the many floral tributes was a pillow inscribed "Wife," from the husband; cross on base from her mother and sister; standing cross from Grandma. Others who sent offerings were Dona Primeau and Thomas Baxter; Aunts Mary and Anna; employes of C. F. Hatch Co., Mr. and Mrs. Johnson, Armstrong family, Owen Muldoon, Owen S. Muldoon, James Muldoon, Nellie Collins, Thomas O'Brien and Alice Mealey, Ryan family, Adelaide Sullivan, May and Raymond Muldoon, Mr. and Mrs. Peter Madden, Helen Farrell, children of Union street, Mr. and Mrs. John Armstrong, Mrs. Racicot, Miss Annie Gormley, Miss Rose A. Curley and Mrs. Mary Taylor. The bearers were John and James Muldoon, Dona Primeau, Thomas O'Brien, Fred Dobson and Thomas Baxter. Burial was in the family lot in St. Patrick's cemetery where the final prayers were read by Rev. Fr. Mullin. Undertakers M. H. McDonough Sons had charge of the arrangements.

DEATHS

QUINN—Mary Quinn died yesterday at the Chelmsford street hospital. The body was taken to the rooms of Undertaker J. H. McDermott.

FEYLER—Henderson Feyler died yesterday afternoon in Littleton, aged 54 years, 4 months and 20 days. He leaves besides his wife, Etta, one daughter, Ethel of Lynn; one son, Irving of Littleton; two brothers, Allen and George of Waldeboro, Me.; two sisters, Mrs. Martha Wiggins of Centreville, N. B., and Mrs. William Hill of this city.

SHEEHAN—Bartholomew Sheehan, Jr., aged 25 years, lost his life in the Merrimack river Tuesday afternoon. He resided at 40 Mead street and is survived by his parents, Bartholomew and Catherine; three sisters, Mrs. Margaret Fay, Mrs. Ralph Campbell and Mrs. Catherine McGrath; three brothers, David, Thomas and John Sheehan. Undertakers M. H. McDonough Sons are dragging the river for his remains.

QUINN—Mary Quinn, a well known resident of this city, died last evening at the Chelmsford street hospital. The body was removed to the chapel of Undertaker Jas. H. McDermott on Gorham street. She leaves to mourn her loss one sister, Mrs. Bridget Mooney; one niece, Mrs. Jas. Maguire; two nephews, Patrick and John Mooney.

INTEREST IN TENNIS MATCHES

BOSTON, July 22.—In order to make up for lost time yesterday every tennis court at the Longwood Cricket club grounds was put in use today for matches in the Longwood singles and eastern doubles championships. Interest centered in the singles match between R. N. Williams of Philadelphia and G. B. Gardner of Boston. This contest was long drawn out, with Williams leading at noon time. In the doubles, five matches were settled in straight sets. The contest between T. R. Pell and Karl Behr of New York and H. V. Greenough and Charles Frothingham of Boston was the star attraction. The New Yorkers won but were hard pushed in the second set. Maurice E. McLoughlin and T. C. Bundy, the national champions, played an exhibition set against Pell and Behr and won with ease.

Lowell, Wednesday, July 22, 1914

A. G. POLLARD CO.

The Store For Thrifty People

CLOSED TOMORROW AT 12.30

Thursday Specials

Bargains in Footwear

500 PAIRS OF BOYS' AND MEN'S NATIONAL TENNIS SHOES THAT ARE SLIGHTLY DAMAGED

In this lot you will find Men's White Tennis Shoes, both high and low cut, with white soles, also white uppers with brown soles. Just the thing for camping or for the beach; a good assortment of sizes. Former price $1.25 and $1.50. Sale price 49c

120 PAIRS OF WOMEN'S TAN CALF RUBBER SOLE OXFORDS with heel, very popular this season, sizes 2 1-2 to 6. Former price $2.50. Sale price..... $1.59

200 PAIRS OF WOMEN'S BLACK SATIN COLONIALS with good weight soles, suitable for street wear, all sizes, 2 1-2 to 7. Former price $3. Sale price, pair $1.00

PALMER STREET BASEMENT

DRESS GOODS

7 Pieces of All Wool Dress and Suiting Crepe. This is an excellent value, in all the new shades—green, brown, plum, navy and black; 52 inch width; regular price $1.50. At only, yard..... $1.00

Special Lot at, yard..... 59c

MEN'S GOODS

About 400 Yards of All Worsted Suitings, regular tailor goods, just the right material for your boy's suit or coat. This entire lot at only, yard..... 59c

PALMER STREET RIGHT AISLE

Underprice Basement

PIQUE—

Two cases of fine pique, white and colors, 17c value on the piece. Thursday Special, Yard..... 7½c

BLEACHED COTTON

One case of good bleached cotton, full pieces, 36 inches wide, 10c value. Thursday Special, Yard..... 7c

UNBLEACHED COTTON

Two bales of Pepperell 40 inch cotton in large remnants, very good cloth for pillow cases and sheets, 11c value. Thursday Special, Yard..... 7c

TURKISH TOWELS

One case of good bleached Turkish towels, 10c value, at, each..... 7½c

MEN'S FURNISHING SECTION

BASEMENT

Men's Balbriggan Underwear, good quality, all sizes, shirts and drawers, 25c value. Thursday Special, Each..... 17c

BASEMENT

TO CLOSE OUT

Children's $5.00 Coats, 8 only, sizes 10 and 12. Now..... 75c
$3.98 Tan Rubber Coat, 1 only, size 32. Now..... 25c
98c Red Eiderdown Dressing Sacque, 1 only. Now..... 29c
Children's $1.98 Bath Robes, 2 only. Now..... 50c
$5.00 Dress Skirts, 10 only. Now..... 50c
$5.00 Lingerie Dresses, 8 only. Now..... $1.00
$10.00 Lingerie Dresses, 6 only. Now..... $2.00
$1.98 White Repp Skirts. Now..... $1.39
$1.98 Lingerie Waists. Now..... 98c
98c Lingerie Waists. Now..... 69c
$1.98 Chambray Dresses, sizes 14 and 16. Now..... 49c
Children's $1.98 White Dresses. Now..... 98c
Children's $2.98 White Dresses. Now..... $1.50
Children's $3.98 and $5.00 White Dresses. Now..... $1.98

CLOAK DEPT. SECOND FLOOR

THE LOWELL SUN

JOHN H. HARRINGTON, Proprietor

SUN BUILDING, MERRIMACK SQUARE, LOWELL, MASS.

Member of the Associated Press

THREE DOLLARS PER YEAR. TWENTY-FIVE CENTS PER MONTH

HURRY THE RAILROAD SUIT

Now that the directors of the New Haven railroad have refused to dispose of their Boston & Maine stock in accordance with the demands of the Massachusetts legislature, it seems certain that the government will proceed with the dissolution suit in the federal court under the provisions of the Sherman anti-trust law. The last stage of disorganization seems to have been reached and the stock that once was 2[illegible]0 has dropped to below 50. In view of the threatened government suit, the most heroic efforts at rehabilitation are almost useless for the present, and since the government on the one hand and the New Haven officials on the other seem to be obstinate in their respective demands, the sooner the federal suit is started the better for all concerned.

To us of New England, the chief evil of the monopolistic policy of the New Haven was the acquisition of the Boston & Maine, but in other parts of the country other activities of the road are regarded as being more illegal and more damaging to prosperity. The New York World says in connection with this matter: "The New Haven's chief offences against the federal anti-trust law were the suppression in competition in water transportation between New England and New York and the acquisition of trolley lines throughout its territory." Many apologists for the New Haven are of the opinion that in all of these activities the perplexed road did nothing illegal, but the government apparently holds a different view which it hopes to prove correct before the courts.

In many quarters the claim of the New Haven that the string provision of the Massachusetts law would make the stock unsaleable is regarded as insincere, and it is held that the railroad is far more afraid of the criminal prosecution of its directors. From present indications it appears that the dissolution suit will be followed by criminal suits against those held responsible for the financial condition of the road as given in the report of the Interstate Commerce Commission, and it is to be feared that the New Haven will have gained nothing from its determined stand against the state requirements. At any rate, it is most essential that whatever is done be done quickly and that the strained relations of state and federal government with the officials of the road be set aside for some system of helpful cooperation.

GRADE CROSSING ACCIDENTS

Though communities which have unprotected grade crossings may go for a long period without serious accident, they cannot forget the danger that constantly confronts them if they read reports from other cities which have like crossings. The latest report of such an accident comes from Taunton, Mass., where on Sunday last an auto was struck by a train, resulting in a loss of three lives. This made the third disaster of a series last week under practically the same circumstances—the first being at Rumney and the other at East Rochester.

In all three cases the burden of carelessness was on the automobile driver, who dashed ahead regardless of danger, only to meet calamity. This fact does not wholly excuse the railroad but while railroads are confronted with their present financial burdens, there is not much likelihood of grade crossing abolition and it remains for the public to exercise sufficient care to avoid injury or death. So indifferent does the public become that any day will reveal flagrant carelessness at the Middlesex grade crossing, and only a kind fate guards this city from a far worse accident than that which visited Taunton on Sunday.

The Springfield Union, in common with many other papers of this section of the country, advises the providing of a penalty "for any one who may drive over a railroad crossing without first coming to a dead stop." It is out of the question that trains be obliged to stop at each crossing, and the only course open is for the public to observe all reasonable precautions at such places. Opinions will differ as to the fairness of a law to oblige all drivers of vehicles to stop for a moment on reaching a crossing, but there can be no difference of opinion as to the common sense of the advice.

At our local crossing pedestrians repeatedly take chances of being killed or seriously injured by running under the gates before a rapidly approaching train. The folly of this is apparent, and so is the futility of calling the attention of the public to it. The individual who would run across railroad tracks with the possibility of trains coming in either direction is of the type on which arguments make little impression.

MASSACHUSETTS LEADS

In accordance with data obtained by the United States department of agriculture and published in a recent bulletin, this state still leads in the cotton industry of America. In fact, it uses twice as much cotton as any other state in the Union and nearly five times as much as does Canada. The government department based its figures on answers to letters which had been written to every cotton mill in this country and in Canada, and which were answered in practically every instance. Some of the mills gave their exact consumption for the last preceding year and others reported their average consumption for a period of from three to five years.

This table also gave the average consumption of cotton for Massachusetts as 335,129 bales annually. New Hampshire comes next with 153,956 bales. Rhode Island is third with 127,213, and North Carolina is in fourth place with 125,500. It will be remembered that during the heated discussion preceding the last tariff revision, some of the textile manufacturers of this section asserted that the new tariff would give supremacy to the southern mills. This dismal prediction is not verified by the government report which shows that Massachusetts is still leading in the industry to which it owes its greatest prosperity. It is for all the textile cities of Massachusetts to strive individually for the greater part of the honor which Massachusetts holds among the states in this particular.

A BASEBALL STRIKE

The announcement that there will be no baseball strike among the players of the major leagues will be received gladly by all who have even the most remote interest in the national sport throughout the land, and yet the misunderstanding that almost resulted in the strike did a service to the game. It needed something of this nature to emphasize the commercial aspects of organized baseball, and it is to be hoped that this revelation will show the leaders why interest is falling off all over the country. With the buying, selling and exchanging of players, the perpetual organization and reorganization, the enormous salaries and the apparent anxiety about gate receipts rather than good playing, the game is in danger of losing its sportsmanlike appeal to the American public. In the words of a contemporary: "Baseball is suffering from overproduction and a utilization of trust methods, as in the careful balancing of teams, which is against its best interest." It is to be hoped that players and managers alike will see this aspect of a danger that is threatening the vitality of the sport and that they will revive its more admirable features. Incidentally, the Lowell public hopes that our local team may not be discouraged by an adverse season but may strive to recover its lost prestige.

ORDER IN PARKS

The citizens of Lowell will commend the action of Superintendent Kernan and the other members of the park department for the new code of rules designed to keep the parks and other breathing places free from undesirables. Conditions in some of the parks have been such as to make the adoption of these regulations very necessary, and if they are enforced, a great many more people will take advantage of our outdoor opportunities. Chronic idlers and loafers of all descriptions are to be found in the most desirable park spots from one end of the season to the other, and because of the attraction they have for their kind they speedily develop into a numerous fraternity, with resultant confusion and inconvenience to citizens generally who go to the parks for exercise and recreation. The destruction of trees, shrubs, benches and other municipal property is a natural growth of the spirit of chronic idleness, and this year the park brotherhood was particularly active. If the board now insists on the enforcement of the new regulations and if the police department co-operates fully, women and girls will not be insulted so frequently, the foul language of the past will be eliminated and the parks and playgrounds of Lowell will develop into what they were meant to be—a genuine public benefit.

MR. WARBURG'S COURSE

To the unbiased observer it is amusing to see how completely the wind has veered in the public view of the Warburg case. When at first the distinguished gentleman refused to appear before the senate committee on banking, he was generally upheld, and the statement was made in one form or another that the democratic party suspected any man who has showed unusual ability. On second thought, however, the country discovered that the senate was acting very properly in insisting on the slight technicality of Mr. Warburg's appearance and that to heed his protest would be to encourage a most pernicious principle. Mr. Warburg, too, it is said, has changed his views on the subject, and it is now confidently asserted that he will appear before the senate committee. The acting chairman of the senate body has assured him that there is no desire to treat him discourteously or to question him in idle curiosity, and he cannot but see the fairness of the demand if he is reasonable. Mr. Warburg would be a very valuable man at the head of the new currency system, and it will be for the good of the country if he accedes to the wise request of the banking committee.

BETTER TIMES AHEAD

A Washington despatch relates that in a review of agriculture and business conditions in all parts of the country the chambers of commerce of the United States predict an immediate revival of prosperity, despite some measure of present depression in manufacturing, mining, lumber and railroad centres. The mining industry suffers from strikes and the railroad situation is complicated by decreasing revenues and increasing expenses. An increase of freight rates in the near future will offset the railroad depression and the mining troubles cannot last indefinitely. The most optimistic factor, however, is the prospect for bumper crops which are expected to be far in excess of the usual. Agricultural prosperity is still the keystone of the arch of general prosperity throughout the country.

MOTHERS, FOR YOUR BABY'S SAKE READ THIS

Mrs. Mabel Wickham, Trained Nurse of Harpersfield, N. Y., says: "Comfort Powder is the best I ever used for babies' tender skin. I am careful not to use highly scented powders on children." Get the genuine with the signature of E. S. Sykes on box.

SEEN AND HEARD

We repeat that every man who looks for revenge is throwing a boomerang at himself.

A Lowell man who sat at table with a dainty Miss whose appetite was a bit out of proportion, said of her: "She was the daintiest little glutton I ever saw."

I sometimes don't blame the fellow who said the more he saw of men the better he liked dogs.

Observing the turbidity of the city water served him in a local restaurant, a luncher said: "This looks like a prepared argument in favor of the proposed $225,000 filter plant."

ART IN CLEVELAND

We went up to the Caxton building the other day, to call on an artistic friend. Perhaps we have expressed ourselves badly; we do not refer to a person who makes an art out of friendship, but to one who by his painting gains friends.

Anyhow, we called on this fellow, and found him doing a war dance about his studio.

"What on earth has happened?" we asked.

"I've sold that painting," he cried.

"Fine!" said we; "what are you going to paint next?"

"The town!"

And he did.—Cleveland Plain Dealer.

PARDONABLE BACK TALK

Howard Elliott, president of the New Haven lines, said at a dinner in New York:—

"I don't encourage back talk among our employes—far from it—but I must say my sympathies are rather with one of our conductors who ventured, under great provocation, on a little back talk the other day.

"As the conductor was punching tickets, a man said to him, with a nasty sneer:—

" 'You have a lot of wrecks on this road, don't you?'

" 'Oh, no,' said the conductor. You're the first I've seen for some time.' "

LOST HERO'S CHANCE

Somewhere in the confines of this city there is a little fellow who believes that he was cheated out of the chance of being a hero by the nefarious conduct of one of his comrades who was officiating at a baseball game in the capacity of an umpire. It was only a scrub game, played on one of the city back lots, but a scrub game sometimes assumes big proportions in the eyes of those who participate, especially those who play an important part in the game, when the girl that they have a weakness for is watching.

This was the position of the little fellow who was almost a hero, but, who instead, was a near hero of the famous Casey kind. When he came to the bat in the last inning, there was a man (or in this instance a boy of some ten years) on third and two out, with the score tied. Now what better opportunity could one wish to be a hero? The first ball pitched our little man walloped, but it was a foul by inches—at least that is what the umpire said. The next one was a foul, again, on the other side of the diamond. Now that, according to rules in baseball, makes two strikes, and the nervous tension must have been something awful for the little fellow as he waited for the next ball, for the game depended on him. The next one came, and according to our hero, or near hero, it would have been impossible for him to have touched it with a ten foot pole, but the umpire called "strike three, you're out," and the other side hooted him, and even his girl said: "Oh punk," which was not nice for any fellow's little girl to say. The near-hero returned to the bench, took his cap and instead of going again to the field to do his best to prevent the other team winning in their half, left for home with a big lump in his throat.

THE SONG OF THE TROUT

Where the river dashes and foams and flashes,
And runs and ripples, and glides and slides,
I dart and double through froth and bubble,
And catch the sun on my rainbow sides.
Awhile I jolly the bait, 'tis folly
To dangle over my twinkling nose,
Then away I hurry, with flirt and flurry,
To shadowed pool of my safe repose.
When buds are greening on branches leaning
Above the stream where I love to sport,
In the sweet spring weather, with rods they gather
And sit with patience to pay me court,
With creels of wicker, and flasks of liquor,
And silken flies in a little book,
They come and wrangle, and cast and angle,
But I'm much too wary to get the hook.

—Minna Irving, in Leslie's.

EDITORIAL COMMENT

HIGH PRICES

Considered solely as news, few matters are more widely interesting than a rise in the price of the common articles of food. Of late the advance in the price of onions has made as much talk as the unusually interesting murder mystery on Long Island, and so with the more recent rise in the price of beef. These things are bad news yet paradoxical as it may seem they are good news judged by the number of people who are interested.—New Bedford Standard.

FARMERS' FRIENDS

Last winter when the ground lay covered thick with crusted snow the cry went forth to "Save the birds." Now, under conditions widely different, the state authorities are again calling to the farmers to "Save the birds." Last winter the attempt was to give temporary relief. Now there is a well developed purpose to instruct the rural population of the state in the importance of fostering bird life. The state board of agriculture has the matter in hand and has arranged meetings in Pittsfield and Worcester.—Boston Traveler.

TOWN BUILDING

If a town is clean, comfortable, attractive, well equipped with modern facilities, it will acquire a reputation extending even beyond the limits of its own state. People will be ready to come there to live if opportunity offers. They will be slow to move away. Owners of land and retail business will see their holdings rise in value. There will be more chances for young people to make comfortable livings.—Manchester Mirror.

MILITANT MADNESS

The slashing of John Everett Millais' portrait of Carlyle by a militant suffragette is one more blow in the face of suffrage. British sentiment has been fanned to such a heat by the insane actions of these absurd creatures that the granting of suffrage to them would be impossible. It would seem like a surrender to a campaign of bullying and the average Englishman whatever his faults may be is at least not fond of being bullied.—Burlington Free Press.

DRINKING MEN

"All great men from Julius Caesar down to Teddy Roosevelt were drinking men," says Victor Berger. "And," he adds with charming innocence, "I take a drink occasionally myself." Caesar and Teddy and Berger! There is also a man named Sulzer, who looks like Henry Clay. But, getting back to the subject of drinking, doesn't Victor remember the case of the Ishpeming editor who lost six cents and his reputation.—Brockton Times.

SHINGLED ROOFS

A fire like that in Salem gives an impetus to the crusade against shingled roofs in crowded districts, but there is danger that after the first shock of warning popular interest will lapse into forgetfulness. It ought not to be necessary to wait until another big fire has occurred before a real start has been made towards reducing this particular fire hazard.—Fall River Herald.

Would You Like Hair Like This

Cuticura Soap Will Help You

Realize this ambition, when assisted by Cuticura Ointment, by keeping your scalp clean and free from dandruff, itching and irritation.

Samples Free by Mail

Cuticura Soap and Ointment sold throughout the world. Liberal sample of each mailed free, with 32-p. book. Address "Cuticura," Dept. 26B, Boston.

—WE SELL—

COAL

The best from the leading mines at lowest prices. None better.

Wm. E. Livingston Co.

15 THORNDIKE ST. Est. 1828

PETER DAVEY

Undertaker and Funeral Director

83 BARTLETT STREET

Telephone 79-R

Eat it.
Eat more of it.
Eat plenty of it.
Eat all you want of it

Sea Moss Farine

is healthful and satisfying.
Fine for Hot Weather lunches.
Makes nourishing evening meals for children.

Economical because only a spoonful needed for a family dessert.

In convenient powder form and easily prepared.

25 cents at all Grocers or mailed by us postpaid.

Send postal for FREE Sample.

LYON MFG. CO.,
4a So. Fifth St., Brooklyn, N.Y.

NOTICE

To My Customers and the Fuel Buying Public:

Commencing today, and continuing until September 1, 1914, the week's work will end at my yards at 12 o'clock Saturday noon. I purpose to give my men this half-holiday without loss of pay.

I do this in gratitude to my employes for the way they conducted themselves during the recent strike. When the strike went into effect I had thirty-odd cars of coal in Lowell and in towns outside of Lowell, or in transit from the mines. These cars I was actually obliged to unload, or pay the railroad companies $1.00 per day on each car after two days. I had to employ help wherever I could get them and my striking teamsters and helpers never interfered with them or myself in any way.

I also intend to continue this Saturday half-holiday during May, June, July and August of next year.

(Signed) JOHN P. QUINN,
Wholesale and Retail Dealer in Coal Otto Coke and Kindlings.
Office and Yards, Gorham and Dix Sts
Branch Office, Sun Building
Telephones 1180 and 2180; when one is busy, call the other.

July 18, 1914.

A STOMACH TONIC

There is a form of indigestion called "atonic" dyspepsia. Atonic means "lack of tone." It is probably the most common form of indigestion but not much is heard about it because people are inclined to group all forms of dyspepsia as "stomach trouble" and the doctors let it go at that.

Lack of tone in the digestive organs means that the stomach is no longer able to do its work as nature intended. The nerves that control it are weak, the glands that supply the digestive fluids are not working properly. Gas on the stomach, sour risings in the throat and constipation result. The cause of the trouble is thin blood. Stomach, nerves and glands are all dependent on the blood and when it gets thin and watery they are at once weakened. Dr. Williams' Pink Pills act directly on the blood and the first response from the stomach is a better appetite, freedom from distress after eating and an increase in ambition and energy generally. Try Dr. Williams' Pink Pills as a stomach tonic and see how your general health improves.

A diet book, "What to Eat and How to Eat" will be sent free on request by the Dr. Williams Medicine Co., Schenectady, N. Y. Every druggist sells Dr. Williams' Pink Pills.

TEN MILE RACE

Will be Feature of Program at Bunting Field Day Saturday

The 10-mile race at Bunting park Saturday afternoon will be the big event of an unusual program.

Ambitious to repeat their success of May 30, the Buntings are working hard to secure attractions of genuine calibre, and their efforts thus far have been very successful.

For the 10-mile event, Villar Kyronen of Brooklyn, Festus Madden and Jim Hennigan of Malden, and Bob Fowler and Tom Lillie of Boston, have been entered, and there are several others perhaps not so well known, but possessed of ample speed to give the above named quintet a battle.

Kyornen is one of the prettiest little runners ever seen on a cinder path. He is rated among the top-notchers at the 10-mile distance. Madden is the man who won the Bunting Marathon May 30, and also defeated Lourden and others in the 12-mile event at the Locust street grounds, Boston, July 4. He is a great favorite in and about Boston, and a small army of friends will come up to see him perform. Hennigan didn't race here on May 30, but he won fame by capturing first place in the marathon from Irino, Me., to Bangor, and has since won several fine races. Lillie and Fowler are the men who gave Jimmy Duffy a contest on the Bunting grounds May 30.

The other events include: 100 yards dash, 220 yards dash, 440 yds. run, 880 yards run, one mile run, running broad jump, pole vault—all handicap events.

As a special attraction, the Bunting club has secured Tabor's Sixth regiment band, an organization now recognized throughout the state as being among the first bands of the east. In the band will be 35 pieces. Preceding the events at Bunting park, the band will parade from Westford st. to Middlesex street, to Central street, to Merrimack street, where a special car will be in readiness to carry the musicians to the park. A band concert of one hour will be given, and the band will be heard at intervals throughout the entire forenoon.

The Bay State officials have given assurance of good car service, so that the journey both ways may be made with comfort and facility.

The entries are as follows:

100 yards dash—Harold Conway, North Billerica; Edward Burke, North Billerica; Leo J. McCarthy, Lowell; Thomas L. Hartley, Lowell; Alex Black, Jr., Beverly; P. H. Hardwick, West Somerville; R. A. Phillips, Wellington; Joseph Hutchinson, Methuen; Robert Blair, Medford; Harry Shapiro, Lowell; Herbert H. Hupton, North Reading; Edward Westland, North Andover; George Libbee, Lowell; Ralph B. Green, Duxbury; Henry Mahoney, Lawrence; George E. Bailey, Boston; George F. Haggerty, Lowell; Kent Royal, Harvard; Stephen Harris, Lowell; George Rossias, Lowell.

220 yards dash—William Millar, Lawrence; Joseph H. Cudworth, Lowell; Alfred Howard, Methuen; C. C. Desaulniers, Boston; Willis Turner, North Reading; Thomas Phillips, Lawrence; Leo J. McCarthy, Lowell; Thomas L. Hartley, Lowell; Alex Black, Jr., Beverly; P. H. Hardwick, West Somerville; R. A. Phillips, Wellington; Joseph Hutchinson, Methuen; Robert Blair, Medford; Harry Shapiro, Lowell; George V. Libbee, Lowell; Ralph B. Green, Duxbury.

440 yards run—Walter F. O'Brien, Lawrence; Charles P. Robinson, Lawrence; Henry Mahoney, Lawrence; George E. Bailey, Boston; George F. Haggerty, Lowell; Kent Royal, Harvard; Thomas Phillips, Lawrence; Alex Black, Jr., Beverly; Karl McKenzie, North Reading; Edward Westland, North Andover; Ralph B. Green, Duxbury; George E. Bailey, Boston; George F. Haggerty, Lowell; Alfred Howard, Methuen; C. C. Desaulniers, Boston; F. Haggerty, Lowell; Alfred Howard, Joseph Hutchinson, Methuen.

880 yards—Thomas Phillips, Lawrence; Walter F. O'Brien, Lawrence; Charles P. Robinson, Lawrence; Thomas Hodgson, Lowell; Stuart Dickson, Lowell; Daniel J. Morrison, Cambridge; John N. Barmby, Methuen; Fred J. Clark, Lawrence; Paul G. McKenzie, North Reading; Frank J. Lucy, Lawrence; George Miller, Lowell; Henry Fredette, Lawrence.

One mile run—Howard Conway, North Billerica; Edward Barton, North Billerica; Walter F. O'Brien, Lawrence; Thomas Hodgson, Lowell; Stuart Dickson, Lowell; Daniel J. Morrissey, Cambridge; John N. Barmby, Methuen; Frank J. Lucy, Lawrence; George Miller, Lowell; C. E. Williams, Lynn; L. R. Spicer, North Reading; John J. McGaughey, Lowell; George H. Goddard, Lowell; Joseph Christo, Lowell; Luigi Ticoni, Lawrence.

Running broad jump—Takis Makaris, Lowell; Serantos Genakos, Lowell; Leo J. McCarthy, Lowell; Thomas L. Hartley, Lowell; Alex Black, Jr., Lowell; George Libbee, Lowell; Henry Mahony, Lawrence; George F. Haggerty, Lowell; Kent Royal, Harvard; George Rossias, Lowell; William Millar, Lawrence; Thomas Philips, Lawrence.

Pole vault—Takis Makaris, Lowell; Serantos Genakos, Lowell; Howard Reed, Boston; Ralph B. Green, Duxbury; Stephen Harris, Lowell; Francis McKenney, Boston.

10 miles—Villar Kyronen, Brooklyn; Festus Madden, Malden; James Hennigan, Malden; Bob Fowler, Boston; Tom Lillie, Boston; Albert Nebes, Lowell; Ernest Jenkinson, Dover, N. H.; Clifton Horne, Haverhill; Luigi Ticoni, Lawrence; Joe Christo, Lowell.

A FREE SILVER ADVOCATE

JOHN E. OSBORNE OF WYOMING NEW ASSISTANT SECRETARY OF STATE

JOHN E. OSBORNE
PHOTO © BY CLINEDINST

WASHINGTON, July 22.—Former Governor John E. Osborne of Wyoming is the new first assistant secretary of state. He is a progressive democrat and was a free silver advocate. He was a member of congress from 1897 to 1899. He was governor of Wyoming from 1893 to 1897.

LIQUOR LICENSE REVOKED

LICENSE COMMISSION SUSPENDS LICENSE OF MERRIMACK HOTEL FOR 15 DAYS

The license commission last night voted to suspend the liquor license held by Walter R. Rothera, proprietor of the Merrimack house, from July 21 to Aug. 6, as a result of the recent hearing given to Mr. Rothera following a complaint made by Supt. Welch. Other business was transacted at the weekly meeting. The finding in the Rothera case was as follows:

License Commission Office,
July 21, 1914.

In the matter of the complaint against the licenses of the New Merrimack hotel, Walter R. Rothera, as preferred by Supt. Redmond B. Welch, to wit: "That on Friday night, July 3, 1914, between 11.45 p. m. and 12 o'clock midnight, one Frank Verranault, an employee of the above said licensee, did sell intoxicating liquors to divers persons, to wit: One bottle of lager beer to one Alfred Gagnon, otherwise called by a name to your informant unknown, and one bottle of lager beer to Emil Gagnon, otherwise called by a name to your informant unknown, in violation of the condition of said license," the license commission present the following finding:

After due notice to the licensee and a reasonable opportunity to be heard by him on July 10, 1914, satisfactory proof was given to said commission that Walter R. Rothera had violated and permitted a violation of the condition of said license.

It is therefore voted: That the license of the respondent be suspended from July 21, 1914, at 11 o'clock p. m., to Aug. 6, 1914, at 6 o'clock a. m.

By order of the license commission,
John J. Flaherty, Clerk.

Driver's Permit Revoked

The liquors driver's permit held by Athas Leakos, employed by the firm of James J. Calnin, was revoked. Leakos appeared in police court July 10 and was fined $50 for the alleged sale of liquor in violation of the terms of his permit.

Minor Licenses

The following licenses were granted: Hawker and peddler: Thomas McVey, 433 Broadway; Edward Levassour, 44 Beaver street; Leonidas Belcites, 1 Fay's court; Nick Kokales, 3 Willie street. Permit to sell ice cream, confectionery, soda water and fruit on the Lord's day; Sam Alex, 333 Moody street; John J. Fraser, 1350 Middlesex street. Common victualler: George D. Lambos, 53 Jefferson street. Express: Robt. Farrell, 294 Thorndike street.

The Sunday permit of Hattie E. Jones at 176 Chelmsford street was cancelled and one issued to Edward W. Richardson on the same premises. The Sunday permit of Delima Tougas, 122 Aiken street was cancelled.

If you want help at home or in your business, try The Sun "Want" column.

HERE'S THE NEWEST THING ON FOOT

Silk Lisle Hose

"Kelley" green and rose. Smart young men are parading these with their white shoes, only 25c

Silk Plaited Hose

White, light tan and black—4 pairs for $1.00, or one pair 29c

Plaid Madras Athletic Shirts

Coat style, nothing left of this lot but the shirts, now...... 19c

Imported French Balbriggan Underwear

—Made by Manchauffee, of Troyes, France—as fine as silk and perfect fitting. Shirts, long or short sleeves—drawers, regular or stout—the best value we have ever offered for...... 50c

Unusual Values in Pajamas

Our best manufacturer has just closed out to us his surplus stock of hummer weight Pajamas—these go on sale today.

Madras and Percale Pajamas

In solid color or neat woven stripes. Cut on full patterns, trimmed with silk frogs. Regularly $1.25 and $1.50, for 95c

Soisette and Mercerized Pajamas

—Made without buttons with V neck or military jacket with silk frogs—in blue, white, helio, ecru and tan. Regularly sold for $2 and $2.50, for.... $1.35

Putnam & Son Co.
166 CENTRAL STREET

Whittemore's Shoe Polishes

FINEST QUALITY LARGEST VARIETY

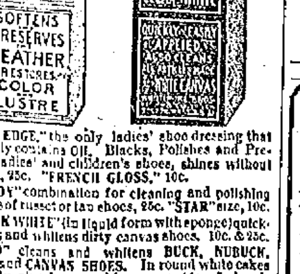

"GILT EDGE," the only ladies' shoe dressing that positively contains OIL. Blacks, Polishes and Preserves ladies' and children's shoes, shines without rubbing, 25c. "FRENCH GLOSS," 10c.

"DANDY" combination for cleaning and polishing all kinds of russet or tan shoes, 25c. "STAR" size, 10c.

"QUICK WHITE" (in liquid form with sponge) quickly cleans and whitens dirty canvas shoes. 10c. & 25c.

"ALBO" cleans and whitens BUCK, NUBUCK, SUEDE, and CANVAS SHOES. In round white cakes packed in zinc boxes, with sponge, 10c. In handsome, large aluminum boxes, with sponge, 25c.

If your dealer does not keep the kind you want, send us the price in stamps for full size package, charges paid.

WHITTEMORE BROS. & CO.,
20-26 Albany Street, Cambridge, Mass.
The Oldest and Largest Manufacturers of Shoe Polishes in the World.

IT MAY COST A LITTLE MORE

But when painted right you get the difference of the cost in the wear. Have your painting done by the shop with a reputation for good work.

DWYER & CO.
Painting Contractors
170-176 APPLETON STREET

CARROLL BROS.
Plumbers and Steam Fitters
36 Middle St. Tel. 1650

PRESIDENT ORDERS SUIT AGAINST NEW HAVEN

Directs Atty. General McReynolds to Begin Civil Action and Also That "the Criminal Aspect of the Case" be Laid Before the Grand Jury

WASHINGTON, July 22.—Preparations for the actual filing of the government's long delayed suit to dissolve the New Haven railroad system in accordance with President Wilson's instructions were being made today by the department of justice. I na letter to Attorney General McReynolds, the president not only directed that civil action be instituted against the New Haven but ordered that "the criminal aspects of the case" be laid before a federal grand jury.

Decision to proceed against the New Haven ended the long continued efforts to solve the case without litigation. The president and his cabinet had discussed the case and the course of the department of justice was approved.

File Civil Suit Immediately

The civil suit was to be filed against the New Haven in the United States court at New York immediately. The attorney general immediately was to direct the United States district attorney at New York to summon a grand jury and work of laying evidence before it on which to ask for criminal indictments against officers and directors of the New Haven under the management of former President Charles S. Mellen was to begin at the earliest moment.

T. W. Gregory, special assistant in charge of the case, was to have full charge of the civil suit and before the grand jury was to have the aid of F. M. Swacker, an interstate commerce commission expert, who assisted him in preparing the evidence. How many indictments were to be sought had not been divulged early today but correspondence made public plainly indicated that Mr. McReynolds expected to ask for a bill against Mr. Mellen. The most significant fact in connection with the proceedings was said to be a statement made public by Mr. McReynolds months ago when the interstate commerce commission began its New Haven investigation in which he warned the commission to consider whether immunity be given to certain men if made to testify as to their actions as directors of the road.

The names he mentioned were:

Charles S. Mellen, William Rockefeller, George S. Miller, Charles Brooker, Edward Milner, Lewis Cass Ledyard, George F. Baker and Edward D. Robbins.

President Wilson Surprised

In his letter to Mr. McReynolds directing suit the president declared that the decision of the New Haven directors not to keep their agreement to dissolve peacefully had caused him "the deepest surprise and regret" and that their failure "upon so slight a pretext" was "inexplicable and entirely without justification." The department's course, he asserted, was just, reasonable and efficient and should have resulted in avoiding suit.

It is known that the department has what it believes is evidence that Mr. Mellen gave testimony to the commission contradicting evidence in the possession of the attorney general and it is possible that if any claim of immunity is raised it would be fought on this issue.

Mr. McReynold's letter to Mr. Hustis plainly showed that the department took the position that the New Haven directors had not lived up to their agreement of last March for a peaceful dissolution and their refusal to sell their Boston & Maine stock under conditions imposed by Massachusetts and placed the blame for what might follow upon the heads of these directors.

The President's Letter

The correspondence constituting the justification of the department of justice, which it had been intimated would be made if the New Haven negotiations failed, follows:

The president's letter to the attorney-general:

"The White House, Washington, D. C. July 21, 1914.

"My Dear Attorney-General: I have your letter of today, enclosing a copy of your letter of July 9th to Mr. J. E. Hustis, president of the New York, New Haven & Hartford Railroad company, which together disclose the failure of the directors of the New York, New Haven & Hartford Railroad company to comply with the terms of the settlement proposed by them and accepted by us in the matter of their railroad holdings.

"Their final decision in this matter causes me the deepest surprise and regret. Their failure, upon so slight a pretext, to carry out an agreement deliberately and solemnly entered into and which was manifestly in the common interest, is to me inexplicable and entirely without justification.

"You have been kind enough to keep me fully informed of every step the department took in this matter, and the action of the department has throughout met with my entire approval. It was just, reasonable and efficient. It should have resulted in avoiding what must now be done.

"In the circumstances the course you propose is the only one the government can pursue. I therefore request and direct that a proceeding in equity be filed, seeking the dissolution of the unlawful monopoly of transportation facilities in New England now sought to be maintained by the New York, New Haven & Hartford Railroad company, and that the criminal aspects of the case be laid before a grand jury.

"With much regard, sincerely yours,

"Woodrow Wilson."

GOV. WALSH NOT SURPRISED AT PRESIDENT WILSON'S ORDER AGAINST NEW HAVEN

BOSTON, July 22.—"I am not surprised," said Gov. Walsh last night, after he had read the text of President Wilson's letter to Attorney-General McReynolds.

"As everybody acquainted with the situation must have known and realized from the beginning, the federal government was confident that it had a valid case of violation of the Sherman law against the New Haven, and that it never for a moment intended to stop the prosecution for the violation of law alleged unless a settlement was reached."

FROST IN VERMONT

ST. ALBANS, Vt., July 22.—A light frost was felt throughout northern Vermont today. No damage was caused.

MUNICIPAL COUNCIL VOTES $225,000 FOR WATER FILTER

Hearing at City Hall Last Night at Which Ex-Alderman Barrett and Others Spoke on Water Question —Some Favored Cook Well Water and Did Not Believe in Alarms From State Board of Health

After a public hearing last night on the proposition to borrow $225,000 for the erection and maintenance of a filtration plant for the purification of the boulevard well water, the municipal council voted, unanimously, to borrow that amount for a term of 30 years and to start the work as soon as possible. This will come as good news to the unemployed as it will give work to 200 or perhaps 300 hands. The original recommendation to borrow $225,000 for the installation of the purification plant was made by James H. Carmichael, commissioner of water and fire protection, at a recent meeting of the council and the matter was assigned for a public hearing which was held last night. Commissioner Carmichael's recommendation was based on the report of Consulting Engineer F. A. Barbour. The commissioner was familiar with the care taken in the experimental studies of the method of treating the boulevard water and he heartily concurred in the conclusions of the engineer.

The hearing last night, was fairly well attended. It lasted for more than two hours during which time there was liberal expression of opinions and no dearth of suggestions. At the conclusion of the hearing the council held a meeting and, on motion of Commissioner Brown, seconded by Commissioner Carmichael, it was voted to borrow the sum of $225,000. The gallery in the aldermanic chamber was filled with men who cheered the council when the vote was announced.

Although the water question is quite a domestic one there were no women present. Several of the speakers spoke of the Cook well water and declared that despite any warning on the part of the state board of health as to the dangerous effect of the water on lead pipe they would be willing to take a chance, as they believed it to be the purest water that Lowell ever had or ever will have. Former Commissioner Andrew E. Barrett discussed the proposition very intelligently. As commissioner, Mr. Barrett familiarized himself with the water question and the work of investigating the present condition and necessary improvements of the water supply was begun under his administration. Mr. Barrett did not oppose the order, but was of the opinion that instead of spending $225,000, it would be better to expend half a million; eliminate the West Sixth street pumping station and establish the entire plant on the boulevard.

Hearing Declared Open

Mayor Murphy declared the hearing open at 8.15 and read the order to borrow $225,000 for a term of 30 years for the construction of a plant to purify the water supplied to the inhabitants of the city of Lowell.

Commissioner James H. Carmichael was the first to speak on the order. "The order that the citizens have heard read," he said, "is for $225,000 for the establishment and maintenance of a filtration plant at the boulevard as recommended by Mr. Frank H. Barbour, an engineer of eminence, now engaged in constructing a $6,000,000 plant in Akron, Ohio. Last year Mr. Barbour was employed as an expert to consider the condition of the water being supplied here. The water was black and dirty and the citizens were complaining. He found that the water contained iron and manganese; that about a ton a week of iron and manganese was passing through the pipes in solution and he followed his investigations to the point where he found that the iron and manganese could be eliminated. He went into the matter very thoroughly and after having satisfied himself that he could eliminate the iron and manganese he prepared his estimate. He figured that the work could be accomplished at an ex-

Continued to last page

WM. C. GARDNER SUES CITY FOR HIS WAGES

Was Suspended by Commissioner Morse for Economic Reasons and the Action Was Sustained by Judge Enright After Hearing in Local Court

William C. Gardner, the former foreman at the city ledge, has sued the city for his pay since his suspension on January 5th up to yesterday when the writ was entered by the law firm of Qua, Howard and Rogers. The suit will probably be heard at the fall jury session.

After Mr. Gardner's removal by Commissioner Morse, the former foreman petitioned for a hearing before Judge Enright in the local police court for a review of his case, claiming that no proper cause was assigned for his suspension.

Commissioner Morse stated at the review that Mr. Gardner was removed for economy's sake and in his finding Judge Enright held that economy was a fitting cause for a foreman's suspension.

Judge Enright, however, submitted the case to the committee of judges of district courts on law and procedure and this committee was of the opinion that the court had no jurisdiction as no charges were preferred against the petitioner.

It is upon one paragraph of the opinion of this committee of judges that the present suit is based. It is this: "The petitioner's remedy, if he could contend that the motive of economy was only a pretence, would be action against the city on the theory that the employment still exists and that the action taken was merely an illegal attempt to oust the petitioner in defiance of the statute."

Mr. Gardner's contention is that he was ousted from his position in the ledge foremanship because of his political differences with Commissioner Morse. The amount mentioned in the suit is slightly over $600.

KING GEORGE CRITICIZED

For His Speech to the Conference on Home Rule — Speculations Rife as to Outcome

LONDON, July 22.—Public interest in the crisis over the Irish home rule question overshadowed everything else in the British isles today. When the representatives of the liberals, conservatives, Irish nationalists and Ulster unionists arrived at Buckingham palace this morning to continue their conference with a view to a pacific settlement of the Ulster problem for which they had been called together by King George, they found an enormous crowd assembled in the great open space before the gates of the palace and various statesmen as they passed in were respectfully greeted by their sympathizers.

Having disposed of the preliminaries of the conference at yesterday's formal meeting when King George in a brief speech referred to the fact that talk of civil war was on the lips of many of his subjects, the conferees today were prepared to tackle the crux of the problem, the area of Ulster to be excluded from the operations of the Irish home rule bill and the means of carrying out this exclusion. Openly, of course, the two sides declare that they cannot withdraw from their present positions but it is understood that Premier Asquith is likely to submit to the conference a proposal to allow the Protestant sections of Ulster to vote together on the question of exclusion from the home rule parliament and that he may also go as far as to change the time limit of six years embodied in the amending bill which already has been dealt with by the house of lords.

Sir Edward Carson, the Ulster unionist leader, will make a fight to have the county of Tyrone included in this agreement and the fate of this proposition will, it is thought, decide the outcome of the conference.

The liberal newspapers in the provinces continue to criticise King George's speech, which most of them will not believe the cabinet was responsible for. They appear to be particularly irritated at the phrase, "the cry of civil war is on the lips of the most responsible and sober-minded of my people," which they say might have been taken from the speeches of the Ulster leaders.

"These," says the Manchester Guardian, a leading liberal newspaper, "the king sought fit to summon to his presence without a word of rebuke. The king has been unduly alarmed by the reports of certain of his unofficial counsellors and the impression thus made on his mind may, unless he wisely determines to be guided henceforth by his official counsellors, have consequences more serious than any that have yet been produced."

Redmond and Dillon Cheered

The conferes were again in session for an hour and a half today and then adjourned until tomorrow.

At today's meeting the claims of the two opposing Irish parties led by John E. Redmond and Sir Edward Carson on the subject of the crucial question of the boundary of the area to be excluded from the operations of the home rule bill were presented to these conferes.

As neither the nationalist nor the Ulster unionist leader possesses plenipotentiary powers, however, these claims must be submitted to the consideration of their respective party caucuses at an early stage, so that the progress of the conference necessarily must be deliberate.

John Redmond and John Dillon, as they left Buckingham palace, were given a tremendous reception by the men of the battalion of Irish guards. The soldiers crowded to the windows of the Wellington barracks rooms, cheering wildly and waving their caps as the two noted Irishmen passed.

To Publish King's Speech

The king left it to the discretion of the conference to determine whether or not his speech should be published and the conference decided unanimously in favor of its publication.

"His majesty throughout this matter has followed the strictest constitutional practice. He has not taken a step from the beginning until now except in consultation with and on the advice of his ministers."

Premier Asquith, on being questioned as to the calling of the conference, said with emphasis that all attending the conference did so unconditionally. He declined to discuss why it was being held in Buckingham palace instead of in the house of commons.

When asked whether there would be an opportunity for discussion of the subject in the house Premier Asquith retorted: "Time will show."

CAVE-INS CAUSE DAMAGE

RUTLAND, Vt., July 22.—A series of cave-ins caused heavy damage in the Vermont Marble company's quarry yesterday. Between 25,000 and 50,000 tons of rock swept away a large section of an inclined railway and crushed a quantity of machinery. No one was hurt. Two hundred men were made idle.

FIRE AT CAPE MAGDALENE

QUEBEC, July 22.—Pulp wood, valued at nearly half a million dollars, was destroyed by fire which raged all last night at Cape Magdalene. The village was saved by the prompt arrival of firemen from Three Rivers. The Union Drive and Paper company lost nearly 20,000 tons of pulp culls.

WOMAN AND CHILDREN DYING

WASHINGTON, July 22.—Mrs. Philip Golia, her two children and her niece, were rushed to the Rhode Island hospital at 1.30 yesterday morning in a dying condition. The whole family had eaten toadstools for supper Monday night. Mrs. Golia works at the Dexter asylum and on her way home last night filled her apron with what she thought were mushrooms. She cooked them for the evening meal. Golia, not caring for mushrooms, escaped and early yesterday morning rushed into the police station calling for a doctor. Dr. H. B. Sanborn immediately ordered the family to the hospital.

BANKER COMMITS SUICIDE

RUTLAND, Vt., July 22.—Carroll B. Kinsman, treasurer of the West Rutland Trust company for the past nine years, killed himself with a revolver shot through the head yesterday. Despondency over the serious illness of his mother was given as the cause.

TO BURY HATCHET

Sec. Bryan Appeals to Carranza and Villa to Settle Differences

WASHINGTON, July 22.—Secretary Bryan's appeal to Carranza and Villa to eliminate personal differences that might exist between them was interpreted in Washington today as the American government's preliminary step to prevent counter revolts after the entry of Carranza into Mexico City. The appeal to Carranza was communicated through John R. Silliman, President Wilson's personal representative. An early answer was expected.

Mr. Bryan maintained that he had nothing definite enough to make public concerning the rift between the revolutionary generals but it was known that rumors of a break have come from several authentic sources. One report stated Villa was preparing to keep his army in Chihuahua and pay no heed to Carranza's authority. Mr. Bryan's telegrams of appeal, however, did not assume that the reports were true.

They suggested the importance of co-operation in the constitutionalist ranks. Villa has stated that the only reason his forces have been concentrated in Chihuahua was to afford them recuperation. They soon would start for the south to participate in the occupation of Mexico City, it was declared.

Conferences over the transfer of government to the constitutionalists probably would not take place until next week, it was suggested here today. Reports of the whereabouts of the three envoys who left Mexico City several days ago to represent provisional President Carbajal still were awaited.

Hope for an early agreement between the contending factions was renewed here today by reports that Carranza had given assurances that "no nation need fear any indiscriminate taking of vengeance against the federals." The case of each man, Carranza told representatives of the Washington government would be disposed of "according to the procedure of civilized countries which have passed through a similar stress of civil war."

Buffaloes, Attention!

The next meeting of the Herd will be held at the Odd Fellows building, 84 Middlesex st., tonight. Boost the Buffaloes.

J. E. LYLE, Secretary.

STARVING WIFE CHARGED

RICH MAN HELD FOR MURDER—SAID TO HAVE BOUGHT COFFIN AND TO HAVE DUG GRAVE

PARKERSBURG, W. Va., July 22.—Samuel Cunningham, a farmer of Belleville, near here, is in the county jail here awiting a hearing on charges made by J. E. Mayhew, state humane agent.

Cunningham, reputed to be wealthy, was arrested on a warrant sworn to by Mayhew and charging first degree murder. Mayhew alleges that Cunningham starved his wife, Ann Cunningham, to death.

It is stated in the warrant that Cunningham not only failed to provide his wife with food for 12 days prior to her death last Friday, but that he bought a coffin three weeks ago and began digging a grave a week ago.

MOBILIZE 1000 MARINES

WITHIN STRIKING DISTANCE OF HAITI—PLANS OF DOMINICAN REPUBLIC GO FORWARD

WASHINGTON, July 22.—Plans for mobilizing at least 1000 marines within striking distance of Haiti and the Dominican republic go forward another step tomorrow with the arrival of the naval transport Prairie at Guantanamo from Vera Cruz with 400 seasoned fighting men from the outposts there. This will bring the force at Guantanamo up to 700. The transport Hancock, which has just landed 300 men at Guantanamo, is now headed for the Philadelphia navy yard to return with another load to bring the total force up to at least one thousand.

SIGNS NAME WITH TOES

"ARMLESS WONDER" FROM CONEY ISLAND BECOMES WIFE WITHOUT THE USUAL FORMALITIES

NEW YORK, July 22.—"Names, please," said Deputy City Clerk Mahar in the Brooklyn marriage license bureau when a couple appeared before him for a license to wed.

"Charles Gerard," spoke up the man.

"Maria Loriano," said the girl.

They both gave their ages as 24, and said they lived at 2854 West 15th street, Coney Island. The customary blanks were filled out and Maher ordered the couple to raise their hands and make oath to the truth of their statements. The man raised his hand but the woman did not.

"Raise your right hand!" commanded the clerk.

For answer the woman blushed and looked at the floor. Gerardi whispered to the clerk and the latter smiled and remarked:

"Never mind the usual form of oath."

Then he called Alderman John S. Gaynor to marry the pair. The ceremony was gone through with quickly and Gaynor said:

"Ring, please."

Again Gerardi whispered and the alderman smiled but looked concerned as he said:

"Who will sign the certificate?"

"Gerardi signed quickly and drew back. Then his bride took off a slipper, seized the pen between her toes, clad in glove-like stockings, and affixed her signature.

The bride was very happy as she started away with her husband. She is the "Armless Wonder" in a show at Coney.

IN POLICE COURT

Billerica Man Was Fined $100 in Liquor Case—Other Cases

Fred P. Pasho was brought into court on continuance this forenoon for unlawful sale and unlawfully keeping liquor in Billerica and was ordered to pay a fine of $50 on each count.

Henry Chouinard was accused of unlawfully taking a canoe from George Provencher but the evidence submitted by the government was not sufficient to satisfy the court that the defendant wilfully took the canoe and he was discharged. John J. McClure for the prosecution and Albert O. Hamel for the defense.

Delia Racine was accused of improper conduct and had her case continued until tomorrow. Horace O. Boisvert, non-support of wife, entered a plea of not guilty and asked for a continuance until Monday.

Harry Cook, the man arrested last night by Patrolman Sullivan on suspicion of larceny of several hens which he carried in a bag, was arraigned in court today and pleaded guilty to drunkenness. Supt. Welch asked that the case be continued for one day for further investigation. Defendant was held in the sum of $200. It is understood that he recently lived in Carlisle.

Charles H. Odell pleaded guilty to drunkenness and nonsupport of his wife. After hearing the evidence of Mrs. Odell, the court ordered Odell committed to the house of correction for five months, during which time his wife will receive $3 per week.

Everybody at Crystal Lake, Thurs.

CLASSIFIED ADS.

Received Too Late for Classification

FURNISHED ROOMS TO LET; ALSO rooms suitable for light housekeeping at 75 East Merrimack st.

GREAT PARCEL POST MAIL ORDER opportunity. $350. P. O. Box 1248, Providence, R. I.

MOTOR CYCLE FOR SALE; IN good running condition; price $35 if sold at once. Apply 407 Middlesex st.

FURNITURE WAGON, PRACTIically new, also rug rack, holding 12 rugs 9x12, for sale. Inquire Peter Davey, 19 East Merrimack st.

SUN FASHION HINTS

Exquisite is the frock pictured here. For the young girl nothing more effective could be imagined. The gown, including bodice and upper skirt, is of white taffeta embroidered with roses. The scant flounces are scalloped and finished with a picot edge. The lower skirt of chiffon is adorned with very full bands bordered by piping. The dainty picture hat with its garland of roses has velvet ribbon streamers that are knotted in the back.

HIGH TIME to Use Old Colony Paint

It is a durable paint with a lasting oil gloss.

Regular Shades Gallon $1.40

FREE COLOR CARDS

GOOD PAINT POTS

These Russian iron paint pots hold four quarts each; they are wider than the regular gallon can which you buy filled. The swivel bails are made of coppered wire and are fastened to riveted ears.

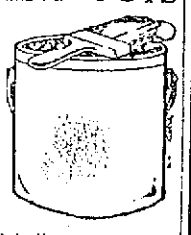

15c Each $1.50 a Dozen

Free City Motor Delivery

C. B. COBURN CO.

63 MARKET STREET

GREAT THURSDAY MORNING SPECIAL During Our 10 Days' Clearance Sale in Our Wholesale and Retail Depts.

Be good to your pocketbook, and help us make one whole day's business in half a day's time, by taking advantage of the following:

5c to 25c Paper. Sale price, roll ..... 2½c to 12c
10c to 50c Paper. Sale price, roll ..... 3c to 18c
35c to 50c Oatmeals (fadeless). Sale price, roll 16c
25c to 35c Chambrays. Sale price, roll 12c
10c to $1.00 "Specials." Sale price, roll ..... 3c to 28c
About 1,000 Rolls Plain Cartridge Papers 9c

United Wall Paper Stores MERRIMACK SQ. OPP. SUN BLDG.

America's Biggest Makers and Sellers of Wall Papers.

Free Deliveries. Stores Everywhere. Union Paper Hangers.

(Signed) G. St. Onge, Asst. Mgr.

PAROWAX

BEST FOR PRESERVING

5c CAKE

Adams Hardware & PAINT CO. 400-414 MIDDLESEX ST.

ATHLETES AND ATHLETICS

The lowly Naps fought desperately against the Athletics yesterday and forced Connie Mack's men to go eleven innings in the first affair before taking the count. The Athletics have now won seven consecutive games.

Manager Stallings has certainly done wonders with his Boston Braves. From a tail ender into first division in two weeks' time is certainly traveling right along. And the Braves have not slowed up one whit yet.

Probably the two most discouraged men in Lowell at this time are Andy Roach and Jimmy Gray. To have the local ball club fall down at this late hour is indeed a misfortune. Both men, however, should receive credit for having striven to get together a real club no matter how badly the team has fallen down.

Although we believe as we have stated previously that several mistakes have been made this season by the local management in its choosing and discarding of players such things are bound to occur on a ball club. None of us like to follow a loser but, you know, it is impossible to produce a pennant winner every season.

From a selfish viewpoint Lowell fans ought to root for the Lawrence club now that our own chances of winning the coveted bunting have practically vanished. If Lawrence should win the flag we would all have an opportunity of taking in the post-season series without much difficulty.

Worcester is looking for a couple of easy games today and tomorrow with the local club, but perhaps Burkett's crew will meet with a surprise. Worcester has been easy for Lowell so far this season, in fact old Jesse's boys were stricken, it seems, with Lowell as an opponent.

"Big Six" Mathewson won his own game yesterday against the Cincinnati team. Matty banged out a single in the thirteenth inning with two men on the sacks and then pitched air-tight ball in the last half of the inning for the 6-5 downfall of the Cincis.

"Deadeye" Cook has rejoined the St. Louis Americans in Boston. When seen by the writer last night the former Lowell pitcher was enjoying life at one of the Hub hotels and still drawing down his pay check with the rest of the boys. It is up to Branch Rickey to either pay him or give him his release.

The signal victory of the Players' Fraternity may have a lasting effect upon the future policy of organized baseball. If the fraternity is going to protest and then strike on every misuse of a player by an owner the magnates will think twice before making a move. We can hardly see how it will hurt the game from the public's viewpoint, in fact it ought to improve it. There will now be no more opportunity for men like Charles Webb Murphy, former Cub autocrat, in baseball.

Sporting Editor: Will you please state from what team Lajoie went to the big leagues and what price was paid for him?

Napoleon Lajoie was playing with the Fall River team in 1896 when the Philadelphia Nationals bought a player named Phil Geier for $1500. The scout who was making the deal thought that the price was too dear so the Fall River club agreed to "throw in" Lajoie as "good measure." The big Frenchman was placed on first after he had been in the Quakers camp a few days and has played major league since that time.

LEAGUE STANDING

N. E. League	Won	Lost	P. C.
Lawrence	45	25	64.2
Worcester	42	25	62.7
Portland	39	28	58.2
Lynn	34	33	50.0
Lowell	33	39	45.8
Lewiston	30	37	44.8
Haverhill	29	38	43.3
Fitchburg	22	48	31.4

Am. League	Won	Lost	P. C.
Philadelphia	51	32	61.4
Detroit	47	40	54.1
Washington	45	39	53.6
Boston	46	40	53.5
St. Louis	44	40	52.4
Chicago	43	42	50.5
New York	33	49	40.2
Cleveland	29	56	34.1

Nat. League	Won	Lost	P. C.
New York	48	32	60.0
Chicago	48	37	56.5
St. Louis	47	40	54.1
Boston	38	43	46.9
Cincinnati	39	45	46.4
Philadelphia	37	43	46.3
Brooklyn	35	43	44.9
Pittsburgh	35	44	44.3

Fed. League	Won	Lost	P. C.
Chicago	49	34	59.0
Indianapolis	45	34	57.0
Baltimore	44	37	54.3
Brooklyn	41	35	53.9
Buffalo	39	39	50.0
Kansas City	37	47	44.0
St. Louis	36	49	42.4
Pittsburgh	31	47	39.7

GAMES TOMORROW

New England
Lowell at Worcester.
Haverhill at Portland.
Lawrence at Fitchburgh.
Lynn at Lewiston.

American League
St. Louis at Boston.
Detroit at New York.
Chicago at Washington.
Cleveland at Philadelphia.

National League
Boston at Pittsburgh.
New York at Cincinnati.
Philadelphia at Chicago.
Brooklyn at St. Louis.

Federal League
St. Louis at Baltimore.
Chicago at Brooklyn.
Indianapolis at Pittsburgh.
Kansas City at Buffalo.

YESTERDAY'S RESULTS

New England
All games postponed—rain.

American League
Boston 1, St. Louis 1, called 6th, rain.
Boston-St. Louis—2nd game, rain.
Philadelphia 2, Cleveland 1, 11 innings.
Philadelphia 7, Cleveland 6.
New York 7, Detroit 5.
Washington 4, Chicago 0.

National League
Boston 0, Pittsburgh 0.
St. Louis 5, Brooklyn 4.
New York 6, Cincinnati 5, (13 innings.)
Chicago 4, Philadelphia 3.

Federal League
No games scheduled.

LEAGUE IS A SUCCESS

MERCANTILE LEAGUE HAS AROUSED BASEBALL ENTHUSIASM AMONG LOCAL STORES

The enthusiasm existing among the employes of the various large stores of the city over the newly organized Mercantile league is augmented as the schedule advances rather than diminished and the prospects are that the league will enjoy a successful season.

A change in the management of the league was made necessary when Rosaire J. Coulliard, who was unanimously chosen president of the league at its formation, sent in his resignation. Hereafter a committee of three, Joseph L. Cronin, Robert C. Paradis of the Courier-Citizen, and Cecil P. Dodge of The Sun will settle whatever questions may come up in the league. The schedule for tomorrow's weekly league games is as follows:

J. L. Chalifoux vs. C. B. Coburn Co., at Bunting park; George E. Mongeau clerks vs. J. L. Page Co., at Textile campus and Burbeck milkmen vs. Boulger shoe clerks at South common.

PREPARE FOR OLYMPIC GAMES

NEW YORK, July 22.—President Robert C. Thompson, president of the American Olympic committee, has directed James E. Sullivan, secretary of the committee, to issue a call for a meeting of the committee, to be held at the New York Athletic club on Monday next. Many important questions relative to active preparations for the next Olympic games will be taken up at this meeting.

MAJ. GEN. PIERCE A CANDIDATE

BOSTON, July 22.—Nomination papers for state treasurer were taken out today for Major General Frederick Pierce, republican, of Greenfield.

VERY GOOD SHOW

Bouts at Atlas A. A. Last Night Were Exceptionally Fast

The Lowell fans who took in the boxing at the Atlas A. A. last night came back home well satisfied with their trip to Boston. All four of the ten bouts staged proved better than the ordinary. The 40 rounds were concluded without a knockout being effected.

The best of the four bouts was generally conceded to be the battle between Terry Brooks and Andy Cortez. These two bull dogs tore at each other in every round with a viciousness seldom seen within the roped square.

Brooks was awarded the decision by Referee Maflit Flaherty, but his opinion did not meet with unanimous approval. Hisses greeted the verdict, although Brooks landed the cleaner and harder blows throughout the fight. The winner was streaming claret from a slash over his left eye when the affair ended. It was one of the best bouts staged by the Boston club this season.

Jack Read, the Australian, never had a chance with Frankie Mack after the first few rounds had rolled by. The Beachmont lad proved the harder hitter and had Read all but out in the last session.

Eddie Flynn, who has been seen many times in this city, met a reverse when he tackled Walter Butler. The latter, although outweighed, fought every minute and the decision in his favor was well received.

Joe Farren and Young Jasper put up a whirlwind bout in their welterweight argument. Farren was pitted against a heavier man but his quickness and hitting ability held Jasper even if not a trifle better.

MANY RECORDS BROKEN

AT SECOND DAY OF GROUND CIRCUIT RACING AT CLEVELAND —STAR WINTER WON TROT

CLEVELAND, O., July 22.—Records fell right and left at the second day of the grand circuit harness races at North Randall track yesterday afternoon. In the first heat of the 2.05 pace, Dr. Burns, jr., forced William, champion 3-year-old pacer of 1913, to a mark of 2.02, a record for a 3-year-old pacer, and the second in 2.02 3-4. The two heats are the fastest ever paced by a 4-year-old or by a stallion.

In the third heat of the Ohio stakes, the day's classic, Star Winter established a new mark of 2.05 for the event, and also trotted the fastest mile of the year on any track.

Lee Axworthy captured the Fasig, 3-year-old trot, 2.13 class, in two straight heats. The final heat was done in 2.08 and the first in 2.08 3-4, the fastest heat and two heats the event was ever run in.

2.15 CLASS, TROTTING, PURSE, $1000.

Duchess, ro. m., breeding unknown (McDonald)	4	1	1	1
Sterling Hall, b h (Murphy)	1	2	4	3
Alta Coast, b m (Dempsey)	2	3	6	5
Peter Pearl, br h (Nuckols)	7	5	3	2
Lula Worthy, b m (Cox)	6	4	2	4
Teddy Brooks, b h (Wilson)	3	6	5	0
Miss Johnson, b m (Hulliven)	5	7	dr	
Senator S., b g (Geers)	Dis			

Time: 2.12, 2.08¾, 2.08¾, 2.09.

THE FASTIG, 3-YEAR-OLDS, 2.12 CLASS TROTTING

Lee Axworthy, b c, by Guy Axworthy (Andrews)	1	1
Miss Perfection, br f (Deltyder)	2	2
Ortalon Axworthy, b c (McDonald)	3	3
Hollywood Don, b c (Dodge)	5	4
W. J. Leyburn, br c (McCarthy)	4	7
Truesdale, b f (Cox)	6	5
St. Frisco, b c (Geers)	7	6
Adbella Watts, b f (McDonald)	8	8

Time, 2.08¾, 2.08.

THE OHIO, VALUE, $3000, 2.10 CLASS, TROTTING

Star Winter, b g, by Ed Winter (McDonald)	1	1	1
Lulu Lumnine, b m (Murphy)	2	2	2
Martha Bellini, b m (Dickerson)	5	3	3
Judson Girl, b m (Cox)	3	4	4
Harry J. S., blk h (Andrews)	4	7	7
Moella, b m (McGrath)	7	5	5
John Ruskin, b g (Shanks)	6	9	8
King Brook, blk g (McCarthy)	9	6	9
Echomore, blk h (Wilson)	10	10	6
Henrietta C, b m (Hall)	8	8	dis
Bugo, ch g (Grady)	dis		

Time, 2.07¾, 2.07½, 2.05.

2.05 CLASS, PACING, PURSE, $1000.

William, b h, by Abe J. (Marvin)	1	1
Dr. Burns, jr., b h (Whitney)	2	6
Strathstern, b g (Murphy)	6	2
Delrey, b h (Cox)	3	3
King Dapper, blk h (Frost)	4	4
Lowanda, blk h (Valentine)	5	5
Harry the Ghost, g g (Sleight)	dis	

Time, 2.02, 2.02¾.

TODAY'S STOCK MARKET

NEW YORK MARKET

	High	Low	Close
Amal Copper	70	69½	69¾
Am Beet Sugar	34½	33½	34½
Am Can	26¾	26¼	26¾
Am Car & Fn	51¾	51¼	51¾
Am Cot Oil	38¾	38½	38¾
A mLocomo	29½	29½	29½
Am Locomo pf	97	97	97
Am Smelt & R	67	65¾	66¾
Anaconda	31	30¾	30¾
Atchison	95¾	95¾	95¾
Balt & Ohio	81¾	81	81¾
Balt & Ohio pf	76¼	75¼	75¼
Br Rap Tran	91¾	91¾	91¾
Canadian Pa	156¾	155½	155¾
Cent Leather	36	35½	35¾
Cent Leath pf	102¼	102¼	102¼
Ches & Ohio	47¼	46	46¾
Chi & Rio G pf	10¼	9¾	10
Erie	26¼	25½	25¾
Erie 1st pf	39¾	39½	39¾
Erie 2d pf	32	32	32
Gen Elec	148¼	148¼	148¼
Gt North pf	122¼	122¼	122¼
Illinois Cen	112	112	112
Int Met Com	14	13¾	13¾
Int Met Com pf	63	63	63
Int Paper pf	33¼	33¼	33¼
Kan City So	26¾	26¾	26¾
Kan & Tex	12½	12	12¼
Kan & Tex pf	30½	29½	29½
Lehigh Valley	134¾	134¾	134¾
Missouri Pa	10¾	9¾	9¾
Nat Lead	42¾	41¾	42¾
Nat Lead pf	107	107	107
N Y Central	85¾	85¼	85¼
North Pac	109¾	108¾	108¾
Ont & West	20¼	20¼	20¼
Pennsylvania	110¾	110¾	110¾
Pressed Steel	43¾	43½	43¾
Reading	162¾	162	162¾
Rock Is	1½	1	1
Rock Is pf	1¾	1½	1¾
St Paul	98½	97¾	97¾
So Pac	96¾	96¼	96½
Southern Ry	22¾	22	22¾
Third Ave	41¾	41¾	41¾
Union Pac	128¾	127½	127¾
Union Pac pf	82½	82	82
U S Rub	56¾	56¾	56¾
U S Rub pf	101½	101½	101½
U S Steel	61¾	61	61¾
U S Steel pf	109¾	109¾	109¾
U S Steel 5s	102¾	102½	102½
Utah Copper	57	56¾	56¾
Westinghouse	79¼	78¾	78¾
Western Un	56¾	55½	55½

COTTON SPOT

Cotton spot closed quiet. Middling Uplands 13.25. Middling Gulf 13.50. No sales.

COTTON FUTURES

	Opening	Close
August	12.29	12.27
October	12.32	12.31
December	12.50	12.47
January	12.45	12.41
March	12.49	12.45
May	12.68	12.65

ACTIVE ISSUES LOWER

NEW HAVEN FELL ON ANNOUNCEMENT OF SUIT—MISSOURI PACIFIC FELL—CLOSE IRREGULAR

NEW YORK, July 22.—New Haven shares fell two points at the opening of today's stock market on announcement that suit to dissolve the company is to be brought by the federal government. Other active issues were fractionally lower with the exception of Union Pacific. Another feature was the weakness of Rock Island securities on abandonment of the reorganization plan. The debentures of the operating company fell almost eight points to 50, but soon made partial recovery. Prices were disposed to rally after the initial decline, the leaders advancing to or above yesterday's close.

Missouri Pacific fell abruptly to its recent low level under the impact of short selling and Rock Island preferred recorded its lowest price in sympathy with declines in allied issues. Baltimore & Ohio was relatively strong despite unfavorable June earnings, but Chesapeake & Ohio yielded 1 1-2 on moderate offerings. Leaders held or added to their gains, but by noon the movement in that quarter became uncertain. Mexican and California Petroleums and other specialties, including Harvester, Beet Sugar, Bethlehem Steel and American Tobacco rose one to four points, but exercised no speculative influence. Weakness in Rock Island bonds extended to other issues, with losses of 5 to 8 points in Missouri Pacific convertibles, Colorado Midland fours and Missouri, Kansas & Texas refundings.

Stocks showed more stability in the afternoon, but many bonds continued to fall. Rock Island and Missouri Pacific issues were freely offered and increasing heaviness was shown by other low grade liens.

Further selling of the Rock Island collaterals, which extended their loss to over three points was the only noteworthy feature of the dull late session.

Extreme weakness in Rock Island and other minor issues, with comparative steadiness in standard shares constituted the salient features of today's market. The close was irregular.

BOSTON MARKET

	High	Low	Close
RAILROADS			
Boston Elevated	99¾	99¾	99¾
Bos. & Maine	35½	34½	35½
N Y & N H	52¼	51	51¾
MINING			
Ariz & Arizona	65½	65¼	65½
Chino	49½	49	49
Copper Range	30½	30½	30½
E Butte	9¾	9¾	9¾
Granby	79	78¾	78¾
Greene-Cananea	32½	31¾	31¾
Kerr Lake	5¾	5¾	5¾
Nipissing	5¾	5¾	5¾
North Butte	25	24¾	24¾
Old Colony	4½	4½	4½
Quincy	56	56	56
Ray Con	20¾	20¾	20¾
Tamarack	34	34	34
TELEPHONE			
Am Tel & Tel	130¾	130¾	130¾
MISCELLANEOUS			
Am Pneumatic	2¾	2¾	2¾
Am Pneu pf	20½	20½	20½
Mass Elec pf	58¾	58¾	58¾
Mass Gas	54	54	54
United Fruit	139¾	138¾	139¾
United Sh M	60	58½	59½
United Sh H pf	30	30	30
UNLISTED SECURITIES			
Alaska Gold	27¾	27	27
Am Ag Chem pf	95	95	95
American Zinc	15	15	15
Butte & Superior	36¾	36¾	36¾
Island Creek Coal	48¾	48	48¾
Isle Royale	20	20	20
Lake Copper	6½	6½	6½
Miami Copper	22¾	22¾	22¾
Swift & Co	106½	106½	106½
U S Smelting	35¾	35	35¾
U S Smelting pf	47	46¾	46¾
BONDS			
Am Tel & T 4s	89½	89½	89½
do con 4s	97¾	97½	97¾

MONEY MARKET

NEW YORK, July 22.—Mercantile paper 4 1-4a1-2. Sterling exchange firm; 60 day bills 4.8535; for demand 4.8730. Commercial bills 4.84 3-4. Bar silver 53 1-2. Mexican dollars 41.

Government bonds steady. Railroad bonds easier.

Call money easier; 2a2 1-4; ruling rate 2; last loan 2 1-4; closing 2a2 1-4.

Time loans weaker; 60 days 2 3-4; 90 days 3a3 1-4; six months 4.

BOSTON MARKET

BOSTON, July 22.—Trading in the Boston market was not very active today, but the tone was generally firm in sympathy with New York.

DEATHS

McNAMARA—Susan McNamara died this noon at her home, 252 Thorndike street. She is survived by a husband, Samuel; a son, Thomas; two daughters, Miss Mary McNamara and Mrs. James Cowick, the latter of West Somerville. The body was removed to the chapel of Undertaker C. H. Molloy.

FUNERALS

BLOOM—The funeral of Dennis Bloom who lost his life by drowning in the Merrimack river Saturday evening took place this afternoon at 2 o'clock. Service was conducted by Rev. Ernest C. Bartlett in the chapel of Undertaker Joseph Albert in Aiken street, where appropriate hymns were sung by Anna Roth. The bearers were P. F. Mahoney, George Tougas, Alexandre Ducharme and Telesphore Beauparlant. Among the floral offerings were tributes from the brothers, father and mother, wife and children, Elizabeth and James and Baby Furlong. Burial was in the Edson cemetery, where the committal prayers were read at the grave by Rev. E. C. Bartlett. Among the out-of-town relatives attending the funeral were three brothers, Lemion of Philadelphia, Ober and Minar of Curwensville, Penn. Funeral arrangements were in charge of Undertaker Joseph Albert.

EUCHARISTIC CONGRESS

OPENED AT LOURDES—CARDINAL GRANITO DI BELMONTE-GENNARO DELIVERED ADDRESS

LOURDES, France, July 22.—Cardinal Granito Di Belmonte-Gennaro who represents the pope at the international eucharistic congress, opened the first session today with a speech of welcome to the delegates. He expressed his pleasure at seeing such a large representation from foreign lands and alluded especially to the delegation from the United States and Canada.

ATTACK ON SEC. McADOO

WASHINGTON, July 22.—Another attack on Secretary McAdoo for the use of revenue cutters "for private purposes" was delivered into the house today by Rep. Good, republican, of Iowa.

Mr. Good declared that the cutter Apache was brought to Washington from Baltimore on Friday, carried a pleasure party down the Potomac and returned to Baltimore on Tuesday "almost every week."

Rep. Fitzgerald of New York replied that the charges were "not based on facts."

STRIKERS HELD UP TRAIN

SERIOUS RIOTS IN RUSSIA—POLICE, COSSACKS AND STRIKERS IN BATTLE—THOUSANDS ON STRIKE

ST. PETERSBURG, July 22.—The strike situation in Russia took on a serious aspect today when armed conflicts occurred in the streets and resulted in the wounding of many police, cossacks and strikers.

Just outside the capital a passenger train on the coast line to Finland was held up by strikers, the engineer was forced to quit under threat of being shot and all the passengers driven out of the cars. The strikers then proceeded to cut down the telegraph poles and place obstructions on the tracks.

A detachment of cossacks and gendarmes drove off the wreckers. Every train thereafter was convoyed by an armed escort. At Riga the strike movement was reported to be spreading and it was said that 40,000 men in that city had struck while in many of the other cities thousands were stopping work.

AN EXPERT TELEGRAPHER

ROBINSON, WHO COMMITTED SUICIDE IN CELL, WAS BORN AND REARED IN OHIO

COLUMBUS, O., July 22.—Lawrence Robinson, who committed suicide this morning in jail in Boston, was born and reared in Washington Courthouse, Ohio. He was formerly an expert telegraph operator, and worked in this city for several years.

His mother, a resident of Washington Courthouse, had planned to go to Boston, to testify in his defense and it was said that a plea would be made that her son was not mentally responsible.

NEW HAVEN OFFICIALS MEET

NEW YORK, July 22.—Although there was no regular meeting today of the board of directors of the executive committee of the New York, New Haven & Hartford Railroad Co., President Hustis and other officials attended a series of conferences, the result of which it was said might be made known later.

If you want help at home or in your business, try The Sun "want" column.

MADE INSPECTOR GENERAL

Col. John F. Hickey Choice of Connecticut Governor for Post in State Militia

HARTFORD, Conn., July 22.—Col. John F. Hickey, commanding the 1st Infantry, and senior colonel of the Connecticut national guard, was appointed yesterday, by order of the governor, inspector general of the state militia. The appointment is effective July 27.

Col. Hickey saw service in the Philippines as a captain with the 26th United States Volunteers, participating in 15 engagements.

THE MANY ADVANTAGES OF A FIRE-PROOF BUILDING

The security of valuables, the low insurance rate, the sanitary conditions, all appeal to tenants who want the best.

THE NEW SUN BUILDING

MERRIMACK SQUARE

Has all the desirable features of the modern office building. Rent reasonable. Special inducements offered to those desiring two or more offices.

Make inquiries at the office of the

Building Manager

Room 901. Telephone 4100.

Avoid Impure Milk
for Infants and Invalids
Ask For
HORLICK'S
It means the Original and Genuine
MALTED MILK
"Others are Imitations"
The Food-Drink for all Ages.
Rich milk, malted grain, in powder form. For infants, invalids and growing children. Pure nutrition, upbuilding the whole body. Invigorates nursing mothers and the aged.
More healthful than tea or coffee. Agrees with the weakest digestion. Keep it on your side board at home. A quick lunch prepared in a minute.
Take no substitute. Ask for HORLICK'S

HOTEL COLLINGWOOD
West 35th Street,
NEW YORK CITY
SETH H. MOSELEY
Half Blk. from Herald Sq. & 5th Av.
In midst of leading department stores and theatres.
Select accommodations for discriminating people with personal attention and service impossible in the larger hotels. Your patronage is earnestly solicited.
Room without bath.....$1.50
Room without bath for two....$2.00
Room with bath.....$2.50
Room with bath for two.....$3.00
Parlor Bedroom with bath....$5.00
Special attention given to ladies and families. Restaurant at moderate prices.

BABY CARRIAGE TIRES
Put on. 25c up. Prompt service and good work.
GEO. H. BACHELDER
POST OFFICE SQUARE

A REFRESHING DRINK
When shopping down street and you wish to refresh yourself, have an ice cream or a soda at Dourodes, the two best places in the city. 218 Merrimack st., Old City Hall bldg., and at Bradley bldg., 173 Central street.

YOUNG MAN DROWNED

Bart Sheehan of Mead St. Tried to Swim Across the Merrimack River and Sank

Late yesterday afternoon it was reported that two men, Bartholomew Sheehan, Jr., of 40 Mead street and Thomas Murray, residence unknown, were drowned while attempting to swim across the river below Belvidere. Two other companions were in the water but did not notice what happened Sheehan and Murray.

The fact that a man answering Murray's description appeared at a camp on the north side of the river at Hilsmere and asked for clothing, stating that he had swam from Nashua, has convinced the relatives of Sheehan that Murray got out of the water all right while the man he set out to save went down.

The strange feature of the case is, that if Murray escaped, he should go off without letting anybody know just what happened. The two companions of Sheehan and Murray who remained on the Belvidere side of the river, seemed to pay little attention to the men who attempted to swim across until a considerable time afterwards, when neither man was to be seen. After waiting for some time they reported the disappearance of both men.

If Murray is alive, he is acting very queerly and should be looked after by the police. Undertaker McDonough made a search for the victim today without result.

A man who passed the scene of the drowning in a canoe about the time of the occurrence saw the clothes on the bank and nobody in the water. But as he saw some men near by apparently intoxicated he paid no further attention to the matter.

Bartholomew Sheehan was 25 years of age and Murray was about 45. Nobody seems to know anything about Murray while some say he does not belong in Lowell, except as an occasional tourist.

LESBURT HELD

By Lynn Court for the Grand Jury on Charge of Larceny

Peter Lesburt, a court interpreter of Lynn, appeared in the Lynn district court yesterday charged with receiving stolen money in the sum of $550 from Joseph Keris, who recently pleaded guilty in the local court to larceny of $800 from John Showden. Lesburt entered a plea of not guilty, but Judge O'Brine found probable cause and ordered him held for the grand jury. Among the witnesses to testify were Supt. Welch and Sergt. Petrie of the local police department. J. Joseph O'Connor of Lowell appeared for the government.

PRAISES PRES. WILSON

CONGRATULATIONS TO PRESIDENT AND ATTORNEY GENERAL FOR ACTION AGAINST NEW HAVEN

WASHINGTON, July 22.—Congratulations to President Wilson and Attorney General McReynolds were expressed in the senate today by Senator Reed of Missouri for their determination to proceed criminally and civilly against the New Haven directors.

"I am glad that the government at last is prepared to show its teeth and I hope and confidently believe that the policy so happily inaugurated will result in the end in no guilty man escaping," said the senator.

CHELSEA CHILD SCALDED

KETTLE OF BOILING WATER UPSET, CONTENTS STRIKING TWO-YEAR-OLD ROBERT LORING, JR.

BOSTON, July 22.—A kettle of boiling water on a stove in the apartments of Mr. and Mrs. Robert Loring on the second floor of the building, 8 Everett avenue, Chelsea, tipped over late yesterday afternoon and their 2-year-old son, Robert Loring, Jr., was scalded about the face, neck and arms. The child was playing on the floor when the water struck him.

The boy was taken to the Frost hospital. The doctors hope for his recovery.

ON HUNGER STRIKE

NEW YORK, July 22.—The hunger strike of Rebecca Edelson continued today when she refused the workhouse supper of boiled rice with syrup bread and coffee. The youthful woman anarchist began her fast yesterday after announcing that she would rather starved herself to death than serve the term of three months passed after her conviction for inciting to riot in a speech in Park row during the anti-Rockefeller demonstrations. Miss Edelson was taken to Blackwell's island today to begin her sentence.

ASQUITH RESPONSIBLE

FOR THE SPEECH MADE BY KING GEORGE TO THE POLITICAL LEADERS

LONDON, July 22—Premier Asquith today assumed in the house of commons full responsibility for the speech made by the king yesterday to the political leaders who had met at Buckingham palace to confer on the Irish home rule problem. He thus set at rest various reports in circulation since the Ulster controversy has become acute and since the first announcement of the conference. The premier said:

"The speech was sent to me in the ordinary way by his majesty the day it was delivered and I take the entire responsibility for it."

BOY RUN OVER

By Auto on East Merrimack Street This Noon—Taken to St. John's Hospital

A boy who gave his name at St. John's hospital as Charles Wilson of Wilmington was knocked down and run over on East Merrimack street this noon by an automobile owned by Paul Vigeant of Riverside street. The lad sustained a laceration on the ear and possibly internal injuries although the physicians at the hospital do not believe that his condition is serious.

DROWNING VICTIMS' FUNERAL

Florence J. Crowley and Mortimer J. Shea Laid at Rest After Service in South Boston

BOSTON, July 22.—Funeral services for Florence L. Crowley of Manchester and his 12-year-old nephew, Mortimer Joseph Shea of South Boston, who were drowned while fishing on the rocks at Manchester-by-the-Sea last Thursday afternoon, were held yesterday morning in SS. Peter and Paul's church, South Boston, which was crowded.

Rev. William H. Grant was celebrant of the mass and music was furnished by an augmented choir of boys. At the conclusion of the mass a procession of altar boys preceded the bodies down the main aisle, standing on the street and singing as the coffins were placed in the hearse.

Burial was in St. Joseph's cemetery, West Roxbury, prayers at the grave being said by Rev. Fr. Grant, who claimed young Shea as his dearest friend among the altar boys at the church. Shea's body was borne by the following altar boys: John Roche, John Eagan, William Sullivan, Patrick Campbell, Coleman Kane and Edward Rogers.

Mr. Crowley's body was borne by James H. Carroll, Thomas J. Hayes, Michael Ryan, James Coakley, Joseph Patterson and Lawrence Crowley.

STEAMER SIGHTED

NEW YORK, July 22.—Steamer Princess Irene from Naples, 1550 miles east of Sandy Hook, 8 a. m. Dock 8 a. m. Friday.

BLAIS MURDER

Continued

times, and at such times was reserved and moody. He had lived on amicable terms with his wife. It did not appear in any way, that he had made any threats against his wife or that he was jealous of her. About 3 o'clock in the morning of Saturday, the 27th day of June last past, said Wilfred J. Blais went into the police station in said city of Lowell, and there said to one of the officers, who was a witness at the hearing, 'I want you to lock me up.' The officer asked him 'what for?' He said, 'I think I killed my wife.' I asked him to come in and sit down. I asked him questions as to what the trouble was, if there was any quarrel. He said 'yes.' I said, 'What about?' 'You have been drinking, haven't you?' He said, 'Yes, a few beers.' I said, 'What started the quarrel?' Well, he didn't know. 'Jealous of your wife?' 'Partly.' 'You know that she goes with other men?' 'Oh, no. She is a good woman.' 'What is the trouble, then; what caused the quarrel; you being drunk?' He said: 'yes.' 'She didn't want you to drink?' 'No.' The said Blais seemed to be very much excited. There was the odor of beer from him and other evidence that he had been drinking. An officer was immediately sent to the tenement where said Blais lived with his wife. In the bedroom the body of his wife, said Celamire Blais, was lying on a bed almost nude. There were bruises, discoloration as dother marks of violations on her breast, neck and face, and abrasions on the back of her hands. The appearance of the bruises and their location on her body would warrant the belief that someone had knelt upon her breast and with his hands upon her neck had choked her; and further that she had been hit upon the head with a chair, thereby causing a fracture of her skull. The room was in disorder, and the undergarments of the woman were in different parts of the room as if thrown there; one chair was broken, and another chair was broken in the legs, parts of it being separated from the seat of the chair. The medical examiner testified at the hearing that the death of this woman was due to violence and manual strangulation. When the body of the woman was seen about 4 o'clock in the morning of the 27th of June last past her body was cold; she evidently had been dead for some time. She had been a woman of good habits, and was of a good disposition, and apparently attached to her husband.

"I find that late in the evening of Friday, the 26th day of June last past, or in the early morning of Saturday, the 27th day of June last past, in the bedroom of a tenement in said Lowell, occupied by Wilfred J. Blais and his wife, Celamire Blais, that said Wilfred J. Blais struck his wife several times with great violence and also choked her whereby she then and there died.

"I find that said Wilfred J. Blais was to some extent under the influence of intoxicating liquor when he committed the assault upon his said wife that resulted in her death as aforesaid.

"I find that said Wilfred J. Blais is responsible, criminally, for the death of his said wife.

"Lowell, Mass., July 21, 1914.

"John J. Pickman,
"Special Justice of the Police Court of Lowell, and acting."

DAY BY DAY WITH THE DEYS

Sure Grampy Don't Worry, Hazel Will Get Home All Right!

By CLARE VICTOR DWIGGINS

Copyright, 1914, by The McClure Newspaper Syndicate.

WARRANT FOR FED SCOUT

GEORGIA CONTRACT LABOR LAW INVOKED AGAINST THE FEDERAL LEAGUE

WAYCROSS, Ga., July 22—The Georgia contract labor law was invoked yesterday for the second time against the Federal league when warrants were issued for a man said to be a scout for the "outlaw" organization who, during the day conferred with players of the Valdosta and Waycross teams of the Georgia State league. The warrants charge him with enticing laborers under contract and were issued at the request of President Jas. Sinclair of the league. The man left the city before the warrants could be served.

Last spring Manager Stallings of the Boston Nationals invoked this law against a "Fed" emissary who talked with Boston players while the team was in Mobile.

FEDERAL RESERVE BOARD

THOMAS D. JONES OF CHICAGO CENTRE OF FIGHT IN UNITED STATES SENATE

WASHINGTON, July 22.—It is probable that only one republican senator will be counted for the confirmation of Thomas D. Jones of Chicago when a vote is taken in the senate on the question of confirming the nomination of Mr. Jones for the federal reserve board. Senator Sherman of Illinois is the republican. He wired here asking that he be paired in favor of the confirmation. Senator Stephenson is paired in opposition, as is Senator Root. Democratic senators admitted that as the senate stands now on this nomination the president's friend cannot be confirmed. Some of the administration leaders have figured out a situation that would give the president a victory by the narrow margin of the vice president's deciding vote. But this estimate assumed that Senator Stephenson and one or two other republicans would vote for the confirmation.

COLLEGE ICES
5c
ICE CREAM SODA
The Best of Everything.
HOWARD The Druggist, 197 Central St.

NEWEST PICTURE OF MME. CAILLAUX, ON TRIAL IN PARIS FOR MURDER OF EDITOR CALMETTE

This is the newest picture of Mme. Henriette Caillaux, on trial in Paris for the killing of Gaston Calmette, editor of Figaro. Here are extracts from her story on the stand: "M. Caillaux was premier, and in marrying him I found complete happiness. I thought all would be happy, but, alas, my life began to be poisoned by calumnies!" "The attacks of the Figaro were implacable. They had nothing to do with politics. They were personal. I suffered, and I lost my head." "But one lamp was burning on M. Calmette's desk. In the semiobscurity I saw before me my enemy, he who had done so much to injure me and my husband. 'You probably know the object of my visit,' I said. 'I do not. Please sit down,' he answered. I had spoken without knowing what I said. I could not take my eyes from him. I lost my head. I killed him. After pulling my revolver from my muff I continued to press the trigger. I continued to shoot, though I had no desire to kill or even to wound when I entered the office." "I shot Gaston Calmette because he was about to publish love letters were published, my deepest, innermost secret would be displayed before the world, my woman honor stand stripped and naked. My poor father, who last year told me that a wife who had a lover was a woman without honor, never would have set foot in my house had he known of my liaison with M. Caillaux. Finally, I did not wish to blush before my daughter." wife. For three months I had mounted Calvary. No one can imagine what I went through. I feared for myself, because if part of those letters were publish my deepest, innermost secret would be displayed before the world, my woman honor stand stripped and naked. My poor father, who last year told me that a wife who had a lover was a woman without honor, never would have set foot in my house had he known of my liaison with M. Caillaux. Finally, I did not wish to blush before my daughter."

BOARD OF TRADE MEETING

Considers Fire Risks and Best Means of Reducing Them to a Minimum

The committee on insurance and fire protection of the Lowell board of trade met yesterday afternoon at their quarters in Central st. and made a critical study of the recommendations made by the experts of the National Board of Fire Underwriters, their main object being to cooperate with the city officials and insurance companies in establishing lower fire insurance rates for this city, or at least to prevent higher rates being assessed.

The meeting was more a conference without vital difference of opinion and all seemed to favor following the suggestions made by the report of the underwriters. Present at the meeting were Daniel F. Carroll, Superintendent Robert J. Thomas of the water department, Chief Edward F. Saunders of the fire department, Commissioner James H. Carmichael, Fred C. Church, State Inspector J. J. Carey, Perley F. Gilbert, Secretary John H. Murphy, and Chemist Rice.

With the Salem conflagration fresh in mind the committee set to work on the conflagration hazards in this city. Superintendent Thomas said the water department was installing extra hydrants 200 feet apart, although the survey suggests that 300 feet is a sufficiently brief interval, this being done so that there will be no occasion to use long lengths of hose in the congested districts. He also spoke of the additional helps for fire fighting which the water department had installed in recent years to meet the wishes of the fire underwriters and he stated that more had been done than was required.

Chief Saunders outlined the number of men per company and showed that there is but one company under the desired number. Speaking about the Salem conflagration the chief said it is agreed by the state's fire chiefs that the disaster was due to lack of water and to shingled roofs. He said in Lowell the people need not worry so much about a big fire in the heart of the city as in the congested residential or tenement districts. In Cheever street, he said, there is sufficient water pressure provided to care for any fire, as 10,000 gallons per minute could be thrown on a fire but he said there would be great danger in case of high winds. He spoke of the work of the firemen in inspecting buildings and said recent experience shows that important buildings are not properly watched by the owners.

Fred C. Church said he believes that conflagrations might start in any section of the city, and a lot of water is the main requisite. He believes the report of the underwriters is of great value for the reason that the men who compiled it have had many years experience and the accumulated results of all the great fires to work on. He said it would be wise to follow the suggestions as closely as possible. He agreed to furnish the water department with the complete list of requirements issued by the bureau of standards for construction so that Commissioner Carmichael could arrange to establish the proper fire prevention doors and facilities at the pumping stations as proposed by the survey. He said Lowell has been a losing proposition for fire insurance companies.

Col. Carmichael asked Mr. Church how the insurance companies would regard shifting the protective over to a hose company and placing blankets on a good many of the other wagons, and the reply was that the change would have no bearing on insurance rates. Fireproof construction was discussed by Mr. Church in connection with the survey's recommendation that a fireproof fire alarm headquarters be constructed. He told of a building in Worcester which on account of being fireproof carries an insurance of $200,000 and a $300 premium for three years.

Before the meeting adjourned Chairman Carroll suggested that a sub-committee be named to study construction codes with a view to establishing a working code for the city. This will be followed up later, but in the meantime a campaign for preventing the construction of shingle roofs will be started.

FIRE AT CITY FARM

TELEPHONE ALARM FOR BLAZE AT THE CHEMSFORD STREET HOSPITAL

A telephone alarm at 9.15 o'clock this forenoon called a portion of the fire department to the Chelmsford street hospital where a small shed located in the rear of the main building had caught fire and threatened adjoining buildings. However, the efforts of the firemen and the volunteers at the hospital succeeded in keeping the blaze confined to the wooden building.

The shed was a very small structure and was connected with the brick building only by a door. Shortly after 9 o'clock smoke was discovered coming from the roof and the fire department was immediately notified. The blaze had worked between the partitions and gave the firemen a short battle before it was extinguished.

WIDOW OF FRANK CHENEY DEAD

SOUTH MANCHESTER, Conn., July 22.—Mrs. Susan J. Cheney, widow of Frank Cheney, who was a prominent manufacturer here, died at her home early today after a long illness.

MONUMENTS and MEMORIALS
Of all descriptions in granite, marble and bronze. Our manufacturing plant has the most modern power equipment and every labor saving device.
GUMB BROS.
Cor. Gorham and Anderson sts. Near Edson Cemetery. Tel. 1017

LEGAL NOTICES

MORTGAGEE'S SALE OF REAL ESTATE

By virtue of a power of sale contained in a certain mortgage deed given by Joseph Leduc, of Lowell, in the County of Middlesex and Commonwealth of Massachusetts, to William T. Sheppard, of said Lowell, dated July 30, 1913, and recorded in the Registry of Deeds for the Northern District of said County, Book 569, Page 216, will be sold at public auction for breach of the conditions of said mortgage deed, on the premises hereinafter described on Tuesday, the eighteenth day of August, A. D. 1914, at ten o'clock and thirty minutes in the forenoon, all and singular the premises conveyed by said mortgage deed and therein described substantially as follows:

A certain piece or parcel of land with the buildings thereon being lots I and J on a plan of land computed November, 1904, by Smith and Brooks, C. E.'s and recorded in the Registry of Deeds for the Northern District of said County, and situated on the southeasterly side of Fisher street (formerly Hovey avenue) and the westerly side of Aiken avenue in said Lowell, and thus bounded and described: Beginning at the southeasterly corner of the premises on the westerly side of said Aiken avenue; thence running northerly along said Aiken avenue fifty-nine and 94-100 (59.94) feet to lot H on said plan, being land now or formerly of Peter Cielak et al.; thence at an angle of 96° 45' westerly along said lot H seventy and 51-100 (70.51) feet to said Fisher street; thence at an angle of 112° 38' southwesterly along said Fisher street forty-nine and 93-100 (49.93) feet to lot K on said plan; thence at a right angle southeasterly along said lot K fifty and 4-100 (50.04) feet to lot L on said plan; thence still southeasterly along said lot L fifty and 63-100 (50.63) feet to said Aiken avenue at the point of beginning. Containing five thousand eighty-four (5084) square feet of land, more or less, and being all and the same premises to said Joseph Leduc conveyed by Simeon Lagasse by deed dated November 23, 1904, and recorded in said Registry, Book 372, Page 405.

The premises above described will be sold and conveyed subject to the restrictions contained in two certain deeds, both given by Florence Hildreth Nesmith to said Simeon Lagasse, one dated August 22, 1903, and recorded in said Registry, Book 358, Page 88, and the other dated November 23, 1904 and recorded in said Registry, Book 372, Page 560.

The above described premises will also be sold and conveyed subject to a mortgage given by said Joseph Leduc to The Central Savings Bank dated July 30, 1913, and recorded in said Registry, upon which there is now due the principal sum of $——.

The above described premises will be sold and conveyed subject to any and all unpaid taxes, municipal or other assessments and tax sales which may be due or to become due thereon. The purchaser will be required to pay $100 in cash at the time and place of sale, and the balance in ten days from the day of sale at 12 o'clock noon at the office of William T. Sheppard, 103 Central st., Lowell, Mass.

WILLIAM T. SHEPPARD,
Mortgagee.

We Will Paper Your Rooms for $2.00 and Up
And furnish the wall paper. Dealer in wall paper at very lowest prices, also paperhanging, whitewashing and painting. Estimates given on large or small jobs. All work guaranteed
MAX GOLDSTEIN
155 Chelmsford st. Tel. 2597

W. A. LEW
Steam dyeing and cleaning of ladies' and gents' wearing apparel. 30 years in the business.
49 JOHN STREET

FOR SALE

UPRIGHT GRAND PIANO USED but little, also violin, cheap for cash if sold quickly. 388 Fletcher st.

HORSE, TIP-CART AND HARNESS for sale; good worker, kind; eight years old; trial allowed; no dealers; also good 4 h. p. motor with attachments; sold cheap for cash. 80 Plain st.

CHAMBER SET, IRON BED, springs and mattress, Crawford range, gas stove, Vulcan heater, sofa, easy chair, tables, couch, piano and secretary for sale. 63 Canton st.

ONE 7½ HORSE POWER DIRECT current motor, first class condition, $75. Inquire T. Costello & Co., 212 Central st.

TO LET

7-ROOM COTTAGE WITH BATH and all modern conveniences. 138 Shaw st. Tel. 3106-M.

COTTAGE TO LET; STEAM HEAT and bath, newly papered and painted; good barn for team or auto; property enclosed by new fence; location upper Hampshire st. Apply at 1098 Bridge st. after 6 p. m.

FIVE-ROOM TENEMENT TO LET in good repair; centrally located, near mills. 151 South st. Inquire on premises.

FIVE-ROOM TENEMENT TO LET; $9; and $11.50. Inquire Schutz Furniture Co., 315-320 Middlesex st.

TENEMENT OF SIX ROOMS TO let, Madison place, off 45 Madison st., rent $4 week. Inquire on premises. Mrs. Murphy. 6 rooms, 9 Sayles st., opp. 1390 Middlesex st.; modern; $15 month. Inquire Silverstein, 62 Central block; phone 4420.

NEW FLATS OF SIX ROOMS TO let on Riverside st. Inquire 438 Riverside st. Tel. 2970.

FURNISHED ROOMS TO LET; ALSO two for light housekeeping, at 19 Hurd street.

TWO GOOD OFFICES IN THE HARRINGTON building, 52 Central st., to let at a very low rental. If desired will be rented for rooming purposes. Apply to D. J. Harrington, Building Manager, 901 Sun building.

A LARGE OFFICE, 34 BY 14 FEET on the second floor of the Harrington building, 52 Central st., good light and ventilation, for rent. Will be partitioned off to suit a desirable tenant and will be rented or leased at a very reasonable rent. Apply to D. J. Harrington, Building Manager, 901 Sun building.

ROOM SUITABLE FOR BARBER shop or business office, to let; on second floor of the Harrington building, 52 Central st.

STORAGE FOR FURNITURE
Separate room $1 per month for regular $2 two-horse load. Pianos 50c. The driest and cleanest place for storage in Lowell. Telephone connection. O. F. Prentiss, 556 Bridge st.

LOST AND FOUND

ENVELOPE CONTAINING 30 NEGATIVES lost Tuesday a. m. Return to McEvoy, Optician, developing dept.

SUMMER RESORTS

FOUR COTTAGES TO LET AT Salisbury Beach, 2 6-room cottages, $12.00 a week; 1 5-room cottage $10 a week; 1 3-room bungalow $8 a week, from 3 to 5 beds, running water and gas; 2 minutes' walk from centre, on Cable ave. Apply or address Mrs. William Evans, Albert Cottage, Cable ave., Salisbury Beach, Mass.

HOADS HEAD, HAMPTON BEACH, ½ large double house, to let. G. E. Mitchell, 14 Water st., Haverhill, Mass.

HELP WANTED

TABLE GIRL WANTED AT ONCE. Apply 8 Dutton st.

STEAMFITTER AND PLUMBER wanted. Apply 170 Appleton st.

EXPERIENCED LAUNDRY HELP wanted at once; steady work. Apply Billerica Custom Laundry, North Billerica, Mass.

EXPERIENCED CHAUFFEUR would like situation; references. Inquire 235 Moody st.

AN EXPERIENCED SOLICITOR wanted for road work. Charles R. Fish & Co., West Side Nurseries, Worcester, Mass.

WOMEN WANTED TO MAKE aprons, 40 cents per dozen; sent parcel post; send addressed stamped envelope for particulars. Fenway Specialty Co., 564 Washington st., Boston, Mass.

GOOD LIVE PARTNER WANTED, with experience in garage, and salesman to sell the Saxon, greatest car on earth for $375. Apply 31 Shattuck st.

TABLE GIRL WANTED AT ONCE to go out of town. Apply at store, corner of Church and Lawrence sts.

EXPERIENCED TABLE GIRL wanted. Apply 82 Willie st.

YOUNG LADY WANTED AS HOUSEkeeper for a small family. Apply 320 Merrimack street.

LOWELL RAILWAY MAIL CLERK examinations coming. $75 month. Sample questions free. Franklin Institute, Dept. 188 N, Rochester, N. Y.

WANTED

TENEMENTS WANTED IN ALL parts of the city. Please give description and location at Silverstein's, 62 Central block. Phone 1420.

WHO HAS A SMALL BUILDING for sale, to be moved from the premises? State price. Address P., Sun Office.

THREE UNFURNISHED ROOMS wanted for light housekeeping in good location. Address A 88, Sun Office.

BOARDERS WANTED; ABARE farm. Tel. 1451-X, Hudson, N. H. Take car at Merrimack square, Lowell and Nashua line, 20 cent fare.

YOUNG LADY OF GOOD ADDRESS wanted to solicit special advertisements. Must be able to give references. Steady employment for the right person. One acquainted with the city preferred. Apply in person during business hours at The Sun office.

MONEY TO LOAN

$ Vacation $
Vacation time is here, consequently this is the one time of the year that we want to be free from worry and debt and go away for a few weeks' rest during the hot spell. If you are planning to take a vacation and find that you will not have sufficient money to carry you over the time that you are away, we will be glad to accommodate you with a loan, or, if you are not going to take a vacation, and you need money for any other purpose, we will be pleased to advance you whatever amount you may need. Courteous treatment extended to all.
Merrimack Loan Company
81 Merrimack st., 17 John st., Room 3. Office hours: 8 a. m. to 6 p. m. Monday and Saturdays until 9 p. m. Tel. Connections. License No. 61.
Commencing Thursday, July 9th, this office will close at 12.30 every Thursday during July, August and September.

MONEY
Supplied to all working people at lowest possible rates.
$5 Full Charge.... 75c
$10 Full Charge $1.50
Dealings strictly confidential. No red tape or unnecessary delays. Offices 202 Hildreth Building. 45
Equitable Loan Co.
Merrimack st. License 144
Open Evenings. Tel. 1888

REAL ESTATE FOR SALE

REAL ESTATE IN THE HIGHLANDS for sale, with $1000 investment that guarantees you $20 a week clear profit; party is forced to sell; the chance of a lifetime. Silverstein, 62 Central Block, Phone 4420.

FOUR TWO-TENEMENT HOUSES; corner lot; in Lawrence; in best of repair; must be sold for Lowell property or elsewhere. What have you got? Silverstein, 62 Central block, phone 4420.

SPECIAL NOTICES

WHO WISHES TO DISPOSE OF real estate? I have a cash customer. Call between 7 and 9 p. m. Silverstein, 62 Central Block. Phone 4420.

SUN READERS ATTENTION! Please take notice that we are now located at our new store, 140-142 Gorham street, opposite Saunders' and Flynn's markets. An attractive souvenir will be given free to all who call. Quinn Furniture Co.

ROOMS PAPERED, INCLUDING wall paper from $2.00 up. George E. Barrow, 18 Cedar st., Lowell, Mass. Painter, paperhanger, whitewashing and glazing.

PIANOS AND ORGANS TUNED AND repaired. Tuning $1. J. Kershaw, 199 Cumberland road. Tel. 644-J.

LIMBURG CO. CHIMNEY EXPERTS —Chimneys swept and repaired. Residence 1128 Bridge st. Tel. 946-W.

THE SUN IN BOSTON—THE SUN IS on sale every day at both news stands of the Union station in Boston. Don't forget this when taking your train for Lowell.

PROF. EHRLICH'S "606"
SALVARSAN
Administered in the veins at Dr. Temple's Lowell office. NO LOSS OF TIME from business. NO PAIN. Locomotor ataxia, malaria, locomotor ataxia and various forms of skin diseases arising from blood poison.
This solves the problem of the centuries and rids the world of the WORST SCOURGE that the human race has known. RESULTS IMMEDIATE. Wasserman blood tests made. Also treats cancers, tumors, all acute and chronic blood and nervous diseases of men and women, hydrocele, varicocele, stricture, prostatic diseases, piles, fistula, fissures, ulcers and rectal diseases, WITHOUT THE USE OF THE KNIFE. Diseases of the eye, ear, nose, throat, skin, stomach, liver, kidneys, bladder, bowels and rectum, epilepsy, and all nervous diseases.
Terms always made to suit the convenience of anyone applying for treatment and very reasonable charges. Do not treat elsewhere until you have investigated methods and terms. Lowell office, 97 Central street, Mansur block. Hours, Wed., 2 to 4, 7 to 8. Sundays, 10 to 12.
Consultation, Examination, Advice FREE
Bright, Sears & Co.
WYMAN'S EXCHANGE
Bankers and Brokers
SECOND FLOOR

TRAINS TO AND FROM BOSTON

Southern Div. To Boston Lve.	Arr.	From Boston Lve.	Arr.	Portland Div. To Boston Lve.	Arr.	From Boston Lve.	Arr.
5.45	6.50	2.55	3.38	6.35	7.30	r6.30	8.04
6.23	7.20	6.00	6.55	n7.52	8.45	9.13	10.22
6.47	7.30	7.11	8.24	9.32	10.32	10.30	11.53
b6.40	7.53	7.50	8.35	10.27	12.07	11.51	12.58
6.57	8.00	n8.21	9.20	12.02	1.13	3.25	4.40
7.21	8.05	9.00	9.50	r1.27	2.40	5.14	6.11
b7.28	8.47	9.15	9.52	5.15	6.28	6.03	7.05
7.58	8.50	9.30	10.07	7.25	8.35	7.00	8.15
8.16	9.05	11.30	12.09	10.25	11.28	8.50	11.09
n8.30	9.34	12.30	1.08				
9.15	10.50	1.00	1.50				
10.00	11.10	2.00	2.45				
10.35	11.35	3.00	3.46				
11.33	12.15	b3.44	5.02				
12.15	1.05	4.00	4.38				
1.45	2.25	b4.14	5.34				
2.30	3.27	5.00	5.35				
3.34	4.15	b5.21	6.32				
3.54	4.35	5.38	6.24				
4.20	5.27	b5.51	7.14				
5.31	6.25	6.14	7.23				
b6.17	7.22	8.00	8.38				
6.22	7.08	8.50	9.08				
7.41	8.25	10.30	11.33				
9.45	10.30	11.45	12.33				

Sunday Trains

Southern Division To Boston Lve.	Arr.	From Boston Lve.	Arr.
6.47	7.50	8.45	9.47
7.21	8.05	9.30	10.07
8.30	9.22	11.30	12.03
9.06	9.58	1.00	1.58
10.25	11.17	5.30	6.24
2.42	3.20	5.00	5.55
5.10	6.05	8.30	9.05
6.27	7.16	9.21	10.25
7.41	8.25	10.23	11.35
9.45	10.30		

Portland Division To Boston Lve.	Arr.	From Boston Lve.	Arr.
8.20	9.27	8.00	9.18
12.10	1.16	12.01	1.00
3.50	5.06	3.35	4.46
6.45	7.00	5.35	6.56
8.35	10.04	8.15	9.49

b Via Bedford. s Via Salem Jct. r Via Wilmington Jct. n not run on Holidays.

LOCAL NEWS

Best printing; Tobin's, Asso. bldg.

Trunks moved carefully and promptly. Reliable Parcel Delivery Co. Tel. 111.

Interest begins Saturday, Aug. 1, at the Central Savings bank.

Miss Bertha Everett is spending a few days with friends in Derry, N. H.

Peter H. Donohoe and family are at their summer home at Woods Hole.

The Cunningham studio will be closed from August 10 to Sept. 1. Those wishing sittings should come at once.

In July and August Adams & Co. give a discount price on your furniture repairs.

LAKEVIEW PARK

TODAY, 3 P. M.; 8 P. M.
Free Moving Pictures
New Program Mon., Thurs., Sun.

ALL THIS WEEK
Afternoon and Evening

Big Water Carnival
DIVING GIRLS
WATER WALKING
SWIMMING RACES
WATER POLO

CANOBIE
LAKE PARK THEATRE
All This Week
With BEN LORING, WALTER MORRISON, BOB JEWETT
RACHAEL PENDLETON
And a Bevy of Pretty Girls
SWIMMING POOL OPEN DAILY
10 A. M. to 10 P. M.
Learn to Swim. Free Instruction

Prize Contest
AT
LAKEVIEW DANCE HALL
Wednesday Evening, July 22
One Step, Hesitation and Tango
Prizes in gold to be given to the winners.
OPEN TO ALL

TROLLEY AND BOAT EXCURSIONS
50c REVERE BEACH 50c
65c BASS POINT NAHANT 65c
Through special trolley cars, beginning July 7th, leave Merrimack square on Tuesdays and Thursdays at 8.15 a. m. Connections are made with boat at Revere Beach for Bass Point, and the above round trip rate includes admission to the theatre at that point. Apply at local office of the Bay State St. Ry. Co. for tickets and detailed information.

TROLLEY AND BOAT EXCURSIONS
90c NANTASKET BEACH 90c
A delightful trolley trip to Boston and thence by boat to Nantasket Beach, where the above round trip rate includes free admission to the famous Paragon Park. Commencing July 7th, tickets are good on all regular cars and boats. (Sundays excepted.) Inquire at the local office of the Bay State Street Railway Co. for tickets and detailed information.

THEATRE VOYONS
TODAY'S FEATURES
"THE PERILS OF PAULINE"
—And—
"THE POOR FOLKS BOY"
Thursday's Features
"HIS WIFE AND HIS WORK"
Pathe Weekly

If you want help at home or in your business, try The Sun "want" column.

MUNICIPAL COUNCIL

Continued

pense of $225,000. I submitted his report to the municipal council before it was printed and the council discussed it pro and con.

"I am willing to stand on Mr. Barbour's report for I have the utmost confidence in him and his ability as an engineer. His report is backed by the state board of health. Mr. Mills of the Locks & Canals, a well known engineer, has made a very complete study of water conditions in Lowell and he is strongly in favor of the erection of a filtration plant as recommended by Mr. Barbour."

John Stratton on Deck

John S. Stratton allowed that the city should pay more attention to the Cook wells. He scouted the talk of lead poisoning as raised by the state board of health and John paused to remark that it might be a good idea to throw the state board out of office, whereupon a knowledgable gentleman from ward 8, a man who has a finger in legislative pies, stated that reorganization of the board had already been broached, and that it probably would be effected later on. Mr. Stratton thanked the ward 8 gentleman for the information, though he said he had seen something about it in the papers, and then the only living member of the old Ward Three Republican club proceeded to wet blanket the lead poisoning theory. He said it was reported one woman had died from it, but it was reported later that she had died of consumption.

"The state board of health," said Mr. Stratton, "is liable to bring in any kind of a report. The story has gone the rounds that when the city uses the Cook wells the brewery goes shy on water and that that is the reason the city uses the Cook wells only for a month or two during the year. I don't know how much truth there is in the story, I'm sure."

Water Should Be Improved

Patrick O'Hearn said all citizens would acknowledge that the water should be improved. He declared that the water has been worse for the last two or three weeks than ever before to his knowledge. He said that the public have many reasons to be skeptical because of the many reasons advanced for the condition of the water. "First," he said, "we were told that its condition was due to exposure to the sun and that the reservoir should be covered. Now we have a covered reservoir and the condition still remains. Now, in regard to the supply, we have two reports on the matter and I would like to ask if the report of Mr. Bowers couldn't be made more definite. I think it would be the part of wisdom to have a test made on the face of his report. We have heard the estimate here tonight, $225,000, but before the job is completed we may have to add 25 or 30 per cent. I would like to ask if there is any exact parallel case to that of Lowell?"

Parallel Case in Middleboro

"We have nearly a parallel case in Middleboro," said Mr. Carmichael. "There isn't quite as much iron or manganese, but it is almost a parallel case. And in Brookline they are preparing to construct a similar plant, to remove iron and manganese. The distance from the river in both cases is about the same as in Lowell."

Former Commissioner Barrett

Andrew E. Barrett, formerly commissioner of water works, was not wholly in favor of the proposition as advanced, because he did not think it went far enough. He said that a year or so ago wells were re-located according to Mr. Bowers' plans and he suggested the elimination of Mr. Bowers.

"As the commissioner who first engaged Mr. Barbour," said Mr. Barrett, "I am particularly interested in this proposition, but I don't think it goes far enough.

"I fail to find in any of Mr. Bowers' reports when he was receiving $3000 a year anything about brass strainers and I want to say that if the wells were not properly located it was Mr. Bowers' fault.

"In May, 1913, I told the citizens of Lowell that it would be necessary to build a filtration plant and I engaged Mr. Barbour. Later developments, however, have led me to believe that the West Sixth street pumping station should be eliminated. After the water has been treated what are you going to do with it? Throw it into an open ditch subject to sewage? The proper thing to do is to install force mains from the West Sixth street pumping station to the boulevard. This would entail an expense of $500,000 and that amount is nothing from a health and safety standpoint. The removal of the West Sixth street station will pay the interest on a quarter of a million dollars a year.

"This is the most important proposition that will come before you during your term of office and it should be met in a broad, business-like manner. Go the whole length and install the pumping station on the boulevard and make the necessary appropriation. If this proposition had been met when first suggested it would have saved the city $400,000.

"Somebody has said that your boulevard water is taken from the river. In my opinion if the Pawtucket dam were removed you wouldn't get a gallon of water. But it is filtered water, and good water, if properly treated.

"I believe that an unpaid commission appointed by this government, empowered to hire an engineer, and to look at all phases of this matter, to look up a new supply, would be the proper course. The most economical plan proposed by that commission could then be adopted."

William N. Osgood

William N. Osgood thought the question was too big a one to be settled at once and he didn't believe there was any occasion for a speedy settlement. He had examined the reports of Mr. Bowers and Mr. Barbour. He said that both are members of the National Society of Civil Engineers; yet, he said, their reports differ very materially on very important grounds.

"I do not see," said Mr. Osgood, "why this question should be decided in a week or a month. Let us wait and find the truth in the matter. If Mr. Barbour's is the true theory, then let us adopt it. If Mr. Bowers is accurate then let us adopt his theory. Mr. Barbour would treat all the water and Mr. Bowers says some of it does not need treatment. Mr. Bowers says that if the wells on the upper boulevard had been properly cared for they would show a capacity of 6,000,000 of water a day. Now, that is an indictment indicating that those wells have not been properly cared for. In addition to that there are several more million gallons to be had daily.

"Another important item of variance is as to the land needed. Mr. Barbour says that 20 or 30 more acres of land should be acquired by purchase at an expense of about $30,000. Mr. Bowers says there is plenty of water in the area now owned by the city. Now if that is true let us save $30,000. If it is not, then you, as a jury, are to decide.

Let Brookline Do It

Other speakers included Malcolm D. Brown, Fred Harrison, Representative Fred L. Lewis and William E. Sproule. The latter asked how much of the $225,000 would go to labor. Mr. Carmichael told him the greater part of it would go for labor.

Mr. Sproule thought that inasmuch as Brookline, one of the wealthiest towns in the country, is about to filter for the removal of iron and manganese, it would be well to let Brookline make the test.

Open Hearing Closed

The open hearing closed at 9.55, and Mr. Carmichael moved that the order be taken from the table. It was so voted.

Mr. Brown, speaking to the order, said: "I can only take the advice of an expert who has looked into this matter. He is looked upon as one of the very best experts in matters pertaining to water conditions in the country. I feel that the present commissioner has handled this matter well. He seems to have familiarized himself with every detail of it. He has the utmost confidence in Mr. Barbour and has been guided wholly by the expert advice which he has secured."

Mr. Brown then moved the adoption of the order, and Mr. Carmichael seconded the motion. The order was then unanimously adopted.

Adjourned.

If you want help at home or in your business, try The Sun "want" column.

Cook, Taylor & Co.
MERRIMACK STREET STORE

Special Cut Price Sale
THURSDAY MORNING
Extraordinary Values
We Open at 8 A. M. and Close at 12.30 P. M.
HERE IS YOUR PRICE LIST:

Ladies' $10 Suits $3.98
Ladies' $12.98 Suits $4.98
Ladies' $16.50 Suits $6.98
Ladies' $20 Sample Suits ... $9.50
Good styles, choice colors, best materials.

LADIES', MISSES' and CHILDREN'S COATS
At Give-Away Prices
Ladies' Long Linen Coats, from $1.00 to 69c
Ladies' Long Linen Coats, from $1.50 to 98c
Ladies' Long Linen Coats, from $2.50 to $1.29
Ladies' Long Serge Coats, from $5.00 to $2.98
Misses' Sport Coats, from $6.50 to $2.98
Misses' Balmacaan Coats ... $3.98
Children's Little Serge Coats, each 50c
Children's White Serge Coats, each 98c
50 Dozen Ladies' Fine Lawn and Gingham House Dresses, "Ideal make," value $1.25, each ... 49c
About 150 Ladies' Choice Street Dresses, all colors and sizes, sold up to $2.25. Thursday, each 98c
Ladies' Long Kimonos, from 50c to 35c
Ladies' Short Kimonos, from 12 1-2c 7c
Ladies' Short Kimonos, from 39c to 19c
Ladies' Short White Kimonos, from 75c to 39c
About 50 Slip-on Raincoats for wearing over bathing suits, all sizes, sold up to $2.50, each 89c
Ladies' Polka Dot Dress Skirts, 79c
Ladies' P. K. Dress Skirts ... 49c
Ladies' P. K. Dress Skirts, from $1.50 to 98c
Ladies' $2.00 Dress Skirts 98c
Ladies' $3.00 Dress Skirts .. $1.98

UNDERWEAR, HOSIERY AND GLOVE SALE
Ladies' fine 15c Jersey Vests, apiece 7c
Ladies' fine 25c Jersey Vests, apiece 15c
Ladies' Large Jersey Pants, pair 25c
Ladies' 15c Fast Black Hose, pair 9c
Ladies' Good Cotton Drawers, from 25c to 15c
Ladies' Hamburg Trimmed Cotton Drawers, from 35c to 19c
Ladies' Good Cotton Night Robes, each 29c
Ladies' Good Cotton Night Robes, from 59c to, each 39c
Ladies' Good Cotton Night Robes, from 75c to 49c
Ladies' Deep Hamburg Flounce Skirts, from 75c to 49c
Ladies' Deep Hamburg Flounce Skirts, from $1.00 to 69c
Children's Drawers, 7c, 10c, 12 1-2c and 15c
1.00 $5.00 Fine Poplin Rain-Coats, all sizes, all colors, only $1.98
Children's 50c Dresses, each 29c
Children's $1.00 Dresses, each 69c
Children's White Dresses half price, each 49c, 69c and 98c

SPECIAL SALE OF NEW SWEATERS
For Men, Women and Children
Children's Sweaters, from 75c to 50c
Ladies' $2.00 Sweaters $1.29
Men's and Ladies' Heavy $5.00 Sweaters, each $3.98
Good Silk Gloves, from 75c to 49c
"Fownes" Silk Gloves, from $1.00 to 69c
"Fownes" Silk Gloves, from $1.25 to 79c
Good Short Fabric Gloves, pair 15c
Our 50c and 69c Corsets are extra good for the price.
Ladies' 50c Belts 10c
Ladies' 50c Collars 25c
Ladies' Black Jersey Vests, from 10c to 3c

SHIRT WAIST SALE
Good Gingham Waists, from 50c to 15c
Good White Waists, from $1.00 to 25c
A little soiled.
25 Styles $1.50 Waists for, apiece 98c
China Silk Waists, from $1.50 to 98c
$2.50 Chiffon Silk Waists, each $1.50
25 Dozen Fine White Lawn Waists, from 75c to 39c
Also many other special bargains all through our stock.

SALE ALL THIS WEEK

Thursday Morning Bargain Sale

Store Open at 8 A. M.

Clerks' Half Holiday. A whole day's business in half a day. Prices slashed in all departments for quick sales.

Store Closed at 12 Noon

THURSDAY MORNING AT 8 O'CLOCK
60 Cloth Coats, Serge, Golfine and Balmacaan Mixtures, $10 to $15 Coats, at
$3.70
All odd garments at 25c on the dollar Thursday.

SUITS
45 SUITS in Linen, Ratine, White Serge and Black and White Stripes.
Every suit at less than half cost; some $12 and $15. Choice
$5.70

EXTRA SPECIAL
75 DOZEN WHITE VOILE WAISTS
Embroidered fronts, low neck, short sleeves; regular 98c values. Thursday until noon,
48c

15 Dozen More of Those
Bungalow Aprons
75c Values at
29c
Two only to a customer. None on approval.

WHITE SKIRTS Almost given away. We bought today 800 Wash Skirts from three makers, they were clearing the decks for fall business. The fine styles and materials at one-half price paid two weeks ago.

97c
All our $1.50 and $1.75 styles; 200 in lot; till Thursday noon 97c

$1.70
Stripe, Ratine, Cordeline and Linen. All $3.00 styles; large waist bands in lot.

$2.70
Handsome models, Oyster Linen and Imported Ratine. $5 values. Till Thursday noon at $2.70

THURSDAY, MORNING AT 8 O'CLOCK
25 Sample Raincoats - $2.70
Worth $5.00 and $6.00

EXTRA SPECIAL
30 dozen Figured Crepe Dresses; $2.00 values 90c

THE NEW WHITE SHORE COATS
We will sell Thursday a. m. 25 of these popular $10.00 coats at $6.90

EXTRA SPECIAL
20 Silk Coats selling to $20. Choice, at $7.70

THURSDAY ONLY
100 Sample Dresses, all $8 to $10 dresses; linens, voiles, crepes. Choice $5.00

HEAVY MARK DOWNS ON BATHING SUITS THURSDAY
$3.00 Kinds $1.70
$4 and $5 Kinds $2.70

50 Navy Serge Walking Skirts, Roman stripe bottoms, values $5.00, at $2.70

25 Dozen $1 and $2.00 Waists, soiled 29c

LINEN AUTO COATS
All Reduced
$1.50 values 85c
$2.00 values $1.25
$3.00 values $1.70
$5.00 values $2.70

25 Dresses in French linen, repp and fine tissues, regular $5 to $7. Until Thursday noon only, for 98c

15 Black Taffeta Petticoats, regular $6 and 7. Thursday morning only, for $1.70

Cherry & Webb
12-18 JOHN STREET

SPECIAL—25 Dozen House Dresses, regular $1.00, for 39c
Princess Slips, regular $1.25 and $1.50, for 59c
15 Bath Robes, regular $4 and $5, for $1.90
35 Jersey Top Petticoats, values to $5. Thursday morning for $2.70

Annual Picnic
ST. JOHN'S PARISH
NABNASSET GROVE
SATURDAY, JULY 25th
BALL GAME, SPORTS AND DANCING
Auto transportation from Postoffice to grove.
ADMISSION 25c

THE KASINO
Dancing Every Night and Saturday Afternoon.

ROYAL THEATRE
Always Cool 458 Merrimack St.
Wednesday and Thursday
"Perils of Pauline"
Ninth Episode
And an All Star Program of New Attractions.
ADMISSION 5 and 10 CENTS

IF IT'S AT THE OWL IT WILL BE GOOD
The Only Theatre in the City Giving Open Air Performances
Wednesday and Thursday,
"FANGS OF HATE"
3 part feature. Also "The City," in two parts. "The Newer Woman," and others.
JACK DALTON, Soloist
ADMISSION ......5 and 10 CENTS

EXCURSION
$2.00 TO LAKE WINNIPESAUKEE
From LOWELL
Tuesday, July 28
Tickets good on Regular Trains
A FOUR HOUR SAIL
Constantly changing vistas of the mountains, with settings of islands, villages and shifting natural beauties.
Every minute furnishes a new delight.
AND THE AIR
That's what will do you good; and guarantee a hearty appetite for lunch which can be secured on the boat you desire.
BOSTON AND MAINE RAILROAD
For Tickets and detailed information call at Local Ticket Office.
C. M. BURT, GENERAL PASSENGER AGENT.